ESDAY, AUGUST 18, 1908.

Hamburgers Hamburgers

Mission Morris Chair
$6.94
Finely upholstered in Spanish
Comfortable and stylish.

Yesterday
Pet Roses
28c
Bunch

SPECIALS
Children's Stockings
"6 TO 10 TUESDAY"
7c

"Fixings"
19c
Black Ribbon
14c
Mesh Veiling
37c
33c yard

a, Second Floor
on the Escalator.

t Silk Gloves 50c
popular colors. A choice lot.
hey're great values. Worth $1.
Gloves $2.95
at $4.50. 16-button length.
colors. Perfectly sized. A
Just 18 dozen.

ig Sale
turday,
gust 22
all-day picnic at Long Beach
ppened.
ybody Invited
"Retail Clerks' Association"
the early closing movement.
woman and child in Los
Come
t and jolliest time of your
ndred special cars.
CLOSED ALL DAY.

For Lingerie and Tailored Waists
Worth $2.00
They won't last long at
me-half price. Come early
share in this at all. Dainty
ilored styles. All sizes.
en Dress Skirts
orth $1.50
nt you will want to wear
on your vacation. Look
inen.
78c
ted styles .....

Hamburgers Hamburgers

The Los Angeles Times

Sixty-Seventh Year.

MAXIMUM TEMPERATURES: Boston, 74; New York, 76; Washington, 86; Pittsburgh, 92; Cincinnati, 96; Chicago, 88; Kansas City, 88; St. Paul, 74; Jacksonville, 88; LOS ANGELES, 82.

PER ANNUM, $9.00 | Per Month, 75 Cents, or 2 1-2 Cents a Copy.

WEDNESDAY MORNING, AUGUST 19, 1908.

On All News Stands, Trains and Streets. | 5 CENTS

THE WEATHER.

BRIEF REPORT.

FORECAST—For Los Angeles and vicinity: Fair, light west wind. For San Francisco and vicinity: Fair, fog in morning; fresh west wind.

Sunrise, 5:17; sunset, 6:36; moon rises 11:50 p. m.

YESTERDAY—Maximum temperature, 83 deg.; minimum, 58 deg. Wind 5 a. m., east; velocity, 2 miles; 5 p. m., southwest; velocity, 12 miles. At midnight the temperature was 64 deg.; clear.

TODAY—At 2 a. m. the temperature was 65 deg.; clear.

[The complete weather report, including comparative temperatures, will be found on page 13, part II.]

POINTS OF THE NEWS IN TODAY'S ISSUE OF The Times

INDEX.

Part I.

Mrs. Hains Seeks Divorce.
Sherman Is Notified.
Miss Peck Lost in Andes.
Roosevelt Invited to Egypt.
Doings in the Railway World.
Pith of Middle West's News.
News of Pacific Slope States.
Printer Fears for His Life.
Correspondence from Arizona.
Chafin Also Is Notified.
Grandmother Stabbed by Lover.
All the Latest Sporting News.
City in Brief; Vital Record.

Part II.

County Republicans in Convention.
Public Service; News of Courts.
Mines and the Mining Industry.
Affairs in Los Angeles Society.
The Editorial Page: Pen Points.
Mrs. I. W. Hellman Passes Away.
Underwriters Open Convention.
The Times Scholarship Contest.
News of Los Angeles County.
Other South Counties' News.
Market Reports; Financial.
Shipping; Weather Report.

SYNOPSIS

THE CITY. Taft Republicans victorious at every stage but one in county convention, opposition winning just one Assemblyman of nine nominated. Simpson and Hurd named for Senate. Supervisor and judicial contests today. Four Los Angeles men, lured to San Francisco by "wire tappers," save $10,000 by suddenly contracting "cold feet." Convict recovers deaf and dumb kitten from sister with warrant....Dr. William C. Schley arrested second time this week on fraud charge....Death of Mrs. I. W. Hellman....Chief of police must drop thirty patrolmen under police, present appropriation. Band of Hassayampas here for Elks' reunion beginning tomorrow. Body of City Jail drowned, water company wins suit against Long Beach rate ordinance....Mrs. Marie Howard accuses husband of throwing hot coffee in her face....Boy, 12, saves Chinese driver from pursuant witnesses....W. S. Pratt, Southern civil engineer, dies here.

SOUTHERN CALIFORNIA. Taft Republicans control San Diego convention....Wild man of San Bernardino Mountains committed to Patton Hospital....Because his wife went home to mamma prosperous Mexican Oxnard shot her twice and killed himself....Annual encampment of Southern California Veterans' Association opens at Huntington Beach. Redondo City Clerk accused of irregularity....Interesting series of parades arranged for Long Beach Festival of Sea....Charges bandied at Pasadena over school plumbing....For second time Santa Barbara Supervisors reject good roads report of Highways Commission....Santa Ana rescinds water farm contract....Mexican woman murdered at Wilmington; assailant severely man-handled.

PACIFIC SLOPE. Presidential Postmasters' Association holds first convention at San Francisco....Preliminary examination of Ruef in Police Court concluded....Grand Council of U. A. O. D. at Sacramento foregoes politics at its election....Dr. Miner of Ben Lomond accuses wife of dressing in male attire and kicking off men's hats. Eureka experiences three sharp earthquake shocks, which do $3000 damage to city....Chinese shrimp dealer thrown in prison by San Francisco Game Commissioner, secures habeas corpus suit against Chief of Police Biggy. Barkentine Good Hope reaches Tacoma after eventful voyage of 209 days from Wilmington, Del.

GENERAL EASTERN. Khedive of Egypt and City of Cairo anxious to entertain President Roosevelt on his African hunting trip....E. R. Thomas, injured in recent auto wreck, attempted escape from Long Beach hospital to avoid arrest for reckless driving. New Mexico Republicans nominate William H. Andrews for Congress. William R. Robinson, Canadian citizen, appeals to British Consul in Chicago because his life is threatened by union plotters....Receiver's report shows that New York Metropolitan is being operated at a loss of over eight million dollars a year....Judge Marcus Kavanagh and Herminie Templeton married....Mrs. Morris B. Sheppard enjoined from burying husband killed in shooting affair, deputy sheriff suffering during funeral....James S. Sherman formally notified of his nomination for Vice-Presidency at his home in Utica, N. Y.....Wife of Capt. Hains, slayer of Annis, sues for divorce alleging gross, unnatural conduct and promises to develop great army scandal....Gov. Deneen orders part of troops withdrawn from Springfield, believing rioting over and situation well in hand.

FOREIGN. Li Sun Ling, Chinese editor of China Mail, tells why he favors alliance with the United States. Turkey plans greatest seven days' celebration in its history for visit of American fleet....International Congress of Esperantists in session at Dresden....Geneva dispatch says Young Turks may meet there to discuss deposing Sultan....Dutch cruiser Gelderland, in fighting trim, enters harbor at Caracas and causes greatest excitement in Castro's capital....Miss Peck believed to be lost in Andes reaching highest point ever reached by human being

ARMY SCANDAL.

WIFE ASKS DIVORCE.

Mrs. Hains Sues Captain.

Solution of Annis Killing Mystery Found in Alleged Scandal.

Gross, Unnatural Conduct Is Charged Against Army Officer.

Declared to Be Similar to the Eulenberg and Wilde Cases.

[BY DIRECT WIRE TO THE TIMES.]

WINTHROP SPRINGS (Mass.) Aug. 18.—[Exclusive Dispatch.] The solution of the murder of William E. Annis at the Bayside (L. I.) Yacht Club last Saturday by Capt. Peter C. Hains, Jr., U.S.A., who in the killing was aided by his brother, Thornton Jenkins Hains, the magazine writer, is to be found in the filing of a suit brought by Mrs. Peter C. Hains, Jr., against her husband.

The papers were served on Capt. Hains in New York a week ago Monday by a representative of the young woman's lawyer in Boston. In this suit Mrs. Haines alleges that her husband is a degenerate and charges are made of the most sensational character. At the same time the complainant demanded in her petition that the case itself must be tried in open court.

GREAT ARMY SCANDAL.

If this suit is ever brought to trial it would cause the greatest sensation the United States army has ever had. The suit itself will be along the lines of the exposure of the round table in Berlin in which Count Eulenberg was charged with gross, unnatural conduct with other officers.

The papers contain what is called a complete history of the captain's misdoings. While no names are mentioned, yet there are instances related which date back to the time when Capt. Hains and his wife were on their honeymoon and while the captain was stationed at Fortress Monroe. It is alleged that Mrs. Hains caught her husband in the quarters of an officer whose residence was very close to the one occupied by the Hainses and that he was indulging in practices such as were referred to during the trial of Oscar Wilde in England.

Mrs. Hains also charges in this suit that her husband ill treated her in a manner most unnatural and that his habits and practices were those of a base degenerate.

SEEKS CHILDREN.

Mrs. Hains and her mother are still in New York and they are not expected in Winthrop Highlands for some days. Their intention is to secure control of the three children of Capt. and Mrs. Hains and it is expected that unless the children are given up voluntarily that habeas corpus proceedings will be started at once in order that the children might be restored to their mother and brought to this city.

The information concerning the filing of this suit against Capt. Hains by his wife, in which he is accused of being a gross degenerate was secured tonight from Charles H. Libby, the father of Mrs. Peter Hains, who has read the complaint as dictated to her lawyers in this city by his daughter. It is believed that Capt. Hains and his brother concluded that Mrs. Annis was behind the bringing of the accusations and that it was Annis who suggested to Mrs. Hains that the only way she could clear herself was by demanding that the case be tried in open court.

BROTHER HASTENS TO DEFEND CAPT. HAINS.

[BY DIRECT WIRE TO THE TIMES.]

CHICAGO, Aug. 18.—[Exclusive Dispatch.] "No officer of the army can discuss the shooting of William E. Annis," said Brig.-Gen. William H. Carter, commanding the department of the lakes, today, in explaining leave of absence granted Maj. John Powell Hains, paymaster of the department, who is hastening to New York to assist in defending his brother, Capt. Peter C. Hains, who killed Annis for the alleged alienation of his wife's affections.

"Maj. Powell Hains applied to me for leave. He was entitled to it and received it. I did not ask him his mission," continued Gen. Carter. "The shooting of Annis is not a topic upon which one officer could approach another. Capt. Hains is a brilliant young officer. Talk of his being mentally unbalanced is ridiculous, unless it may be that the natural indignation of a man confronted with the condition which appears to have led to the shooting is conducive to an unbalanced mental condition.

"In the army Capt. Hains is considered a capable officer. I have never had a word with him on the subject of the shooting. It is a topic I could not have approached under the circumstances. I cannot discuss the merits of the quarrel that led to the shooting.

"If it were a matter concerning me personally there would be much that I might say. I can add nothing to what every man knows about the demands of personal honor."

EVELYN NOT A BANKRUPT.

Mrs. Thaw Looking for Little House on Hudson Near Nordica.

[BY DIRECT WIRE TO THE TIMES.]

NEW YORK, Aug. 18.—[Exclusive Dispatch.] Evelyn Nesbit Thaw is not suffering from the hard-up financial condition that is alleged to have driven her husband into bankruptcy. She was in a real estate office on Madison avenue today hunting for a "nice country place," as she put it. She wore a gown of royal purple, a big brimmed hat with a mass of black feathers and high-heeled low-cut shoes which showed stockings to match her gown.

"I would like a little house on the Hudson," she said, "somewhat near Nordica's place. I want to try my voice."

While in the real estate office she mailed, in a special delivery envelope, $100 in bills to a Pittsburgh address.

HYMNEAL HAPPINESS.

KAVANAGH WEDS MRS. TEMPLETON.

CHICAGO JURIST MARRIES FAY TEMPLETON'S MOTHER.

Woman Deserted Fifteen Years Ago by Husband in Chicago Becomes Wife of Prominent Member of the Bench Year After Husband's Death and Ireland Rejoices.

[BY DIRECT WIRE TO THE TIMES.]

CHICAGO, Aug. 18.—[Exclusive Dispatch.] Not in a century have "the good people" of Ireland had such a glorious festival as they enjoyed today.

Of course, it was a marriage the "little people" celebrated, and in the wedding of Judge Marcus Kavanagh of the Superior Court of Cook county, and Herminie Templeton, mother of Fay Templeton of Chicago and Paris, every place in the wide world where men and women and children read Irish fairy tales, "the little people" saw an occasion worthy of the greatest celebration of an age.

It is said that there has been a silent understanding and a wait of over ten years. Fifteen years ago in Chicago Herminie Templeton was deserted by her husband. In the course of the clerical work by which she supported herself, Mrs. Templeton met Judge Kavanagh.

Over a year ago word came that John Templeton had died. Finally, there came the announcement which brought joy to every fairy from Belfast to Cork, for Judge Kavanagh and Herminie Templeton would be married in the little church in the County Wexford in which the father and mother of the groom had been married many years before.

THAW DATE FIXED.

First Meeting of Creditors to Be Held September 7; Bankrupt to Be There.

[ASSOCIATED PRESS NIGHT REPORT.]

PITTSBURGH, Aug. 18.—Monday, September 7, has been set for the first meeting of the creditors of Harry Thaw in the bankruptcy proceedings. It is stated that Thaw will be here at that time. At this meeting a trustee is to be selected.

Through his attorneys, Thaw today filed a petition in the United States Court asking leave to amend the schedule in his voluntary bankruptcy petition of August 7. The petition was granted.

The schedule of claims is increased to $455,206. The assets remain $128,012.

The claim of Mrs. Mary C. Thaw against her son for $296,724, said to have been loaned on promissory notes, was filed today.

AMID ETERNAL SNOWS.

FEAR MISS PECK IS LOST IN THE ANDES.

[BY DIRECT WIRE TO THE TIMES.]

LIMA (Peru) Aug. 18.—[Exclusive Dispatch.] Lost amid the eternal snows of Mount Huascaran, 25,000 feet above the level of the sea, is the fate of Miss Annie S. Peck, the famous American mountain climber, who on Saturday won new laurels for herself by reaching an altitude higher than that ever attained by any other human being in the world.

Miss Peck has not been heard from since the afternoon when, from her lofty station on the apex of the Andes, she signaled to a group of watchers many thousand feet below that she had shattered all world's records made by man or woman for scaling mountain peaks.

A few moments after this, a cloud of mist blotted out her slender figure and though the spectators waited for many hours the fog never lifted and they were finally forced to return to their shelters for the night without rescuing her.

The gravest fears for the young woman's safety are felt.

IMMIGRATION DECREASES.

Large Falling Off in Influx of Foreigners Shown by Official Figures.

[ASSOCIATED PRESS NIGHT REPORT.]

WASHINGTON, Aug. 18.—A decided falling off in the immigration from all countries to the United States for the month of July last is shown by figures compiled by the Bureau of Immigration and Naturalization which were made public today.

The total immigration to the United States for the period mentioned was 27,570, against 97,132 in 1907, a decrease of 72 per cent.

Immigration from all countries for the six months ended July 31 last aggregated 193,006 against 748,667 for the same period in 1907, showing a decrease of 75 per cent.

The total number of immigrants debarred was 3498, against 6299 in 1907, a decrease of 44 per cent.

SCENE OF NOTIFICATION CEREMONY.

SPICY.

SCANDAL AFTER WOMAN'S DEATH.

HUSBAND ADMITS SHE TOOK HER LIFE TO AVOID SEPARATION.

Prominent Lawyer Tells of Strained Family Relations and Determination to Deceive Society in Which Wife Was Leader by Gradually Drifting Apart.

[BY DIRECT WIRE TO THE TIMES.]

PITTSBURGH (Pa.) Aug. 18.—[Exclusive Dispatch.] On orders from Dist.-Atty. Young of Lawrence county, the stomach of Mrs. Chester W. Wallace of Newcastle, who committed suicide in her home last Friday, was today placed in the hands of Chemist F. T. Aschman of Pittsburgh, who is preparing a report.

One of the most spicy scandals in years has developed through the case, and Attorney Chester W. Wallace, the husband, who is one of the leading legal lights of Western Pennsylvania, abandoned his contention that his wife had not committed suicide, and he admits that she killed herself rather than leave his roof forever, as she had agreed to do.

Mrs. Wallace was a social leader of Lawrence county. Mr. Wallace acknowledged that he and his wife had agreed to part, but the separation was to be gradual to keep appearances in society. Last Thursday night, the night of the death of his wife, Mr. Wallace says was the climax in their troubles and that he and Mrs. Wallace had a long talk at their home. She decided to go away.

She was to come to Pittsburgh and remain a couple of weeks. Returning, they were to appear together among their friends, according to the statement of Mr. Wallace, and in a few days she was to go to Conneaut Lake and remain a month. Following her return from there, Mr. Wallace says, the same deception was to be practiced on the social world in which they moved, and then Mrs. Wallace was to go to California and spend the winter. No arrangements had been decided on after the coming winter.

ALAMEDA BANK AUTHORIZED.

WASHINGTON, Aug. 18.—[Exclusive Dispatch.] The Comptroller of the Currency today issued a certificate authorizing the Alameda National Bank of Alameda to commence business with a capital of $100,000. J. E. Baker is president; L. L. Borden, vice-president; Charles E. Tabor, cashier, and W. M. McKean, assistant cashier. It is a conversion of the Bank of Alameda.

Members of Family

of Republican Vice-Presidential candidate, who was formally notified yesterday. The ceremony took place in front of the Sherman residence in Utica.

ESPERANTISTS AT DRESDEN.

Count Tolstoi Greets Congress Engaged in Propagating Universal Language.

[ASSOCIATED PRESS NIGHT REPORT.]

DRESDEN, Aug. 18.—A greeting from Count Leo Tolstoi was read today to the members of the Fourth International Congress of Esperantists.

Invitations to next year's meeting have been received by the congress from Japan and the United States. Of the 175 new societies reported to the congress, ten are in the United States and five in the Philippines. The total number of Esperantist societies in the United States is sixty-six.

CABRERA IMPLICATED.

PUERTO CORTEZ (Honduras) Aug. 15, via Mobile (Ala.) Aug. 18.—Passengers from Guatemala City who arrived last night on the steamer Harold say that the uprisings in Honduras were a part of the project of President Cabrera of Guatemala to make Gen. Molares President of Honduras.

GRAND JURY INVESTIGATION.

RIOTING ENDS, TROOPS LEAVING SPRINGFIELD.

[ASSOCIATED PRESS NIGHT REPORT.]

SPRINGFIELD (Ill.) Aug. 18.—That the race war situation in this city is considered much less serious was evidenced tonight, when Gov. Deneen issued orders for the return of the First and Fourth Infantry regiments to their homes tomorrow.

"I took this action after a conference with Sheriff Werner, Mayor Reece, Maj.-Gen. Young, Adjt.-Gen. Scott, Gen. Foster and Gen. Wells," explained the Governor tonight.

"That means you consider all danger of serious trouble is past?" he was asked.

"It means that we can properly guard the city with the troops which will remain. There will still be the Second and Seventh regiments under Gen. Foster in the western division, and the Third and Fifth under Gen. Wells. The departure of the First and Fourth will lessen our forces by about 1000 men, leaving a good 2000 here."

MOB HAS HAD LESSON.

Maj.-Gen. Young said:

"The mob element has had a lesson and the way citizens with knowledge of riotous misdeeds are responding to the appeal for information on which to base indictments will further quiet the violently inclined. We are getting news on which we will be able to make many arrests of importance, and these arrests will render the situation much easier to handle. With the ringleaders behind the bars, there will be little for the militia to do."

There were the usual baseless alarms tonight, but up to midnight nothing of a serious character had occurred. Deputy sheriffs reported an entire absence of trouble or excitement at the Woodside coal mine, where the white miners refused to work with negroes. Some nervousness was reported as existing farther out, at the Tuxhorn mine, but no clashes.

WHITES ORDERED BACK.

The refusal of the whites to work with their colored comrades was considered at an all-day session of the Examining Board of the State Federation of the United Mine Workers. As a result of this consideration, an order was issued that the union does not recognize the right of the miners to cease work. All were ordered to report back at their posts tomorrow. The walkout today was not in a body, but by individuals and some small groups of miners who feared that the negroes, alarmed at conditions in the city, were armed and might inadvertently be startled into violence. The negroes protested the most peaceable intentions.

While the Sheriff is glad of the pres-

(Continued on Second Page.)

LAUNCHED.

SHERMAN NOTIFIED.

Utica Celebrates the Great Event.

Vice-Presidential Nominee's Acceptance Speech Keen Declaration.

Subscribes Heartily to Platform and Is Strong for Protection.

Citizens Pay Tribute to Sterling Character of the Candidate.

[ASSOCIATED PRESS NIGHT REPORT.]

UTICA (N. Y.) Aug. 18.—The last formal ceremony attending the official launching of the Republican national ticket of 1908, was held here today, when Representative James Schoolcraft Sherman was tendered and accepted the nomination of his party for the Vice-Presidency.

In accepting he subscribed heartily, he declared, to the declaration of principles adopted at the Chicago convention in June, to every utterance of Secretary Taft in his Cincinnati speech, and to the policies of President Roosevelt.

Mr. Sherman asserted that the approval of the Roosevelt administration was the real issue of the campaign to be undertaken. Bryan's question, "Shall the people rule?" was declared to be no issue at all.

"Surely the people shall rule," Mr. Sherman said, "surely they have ruled; surely they do rule. Shame on the candidate who insults the American people by the suggestion or declaration that a majority of its electorate is venal."

SPEECH IS BRIEF.

Mr. Sherman's speech was exceptionally brief, and he did not attempt to discuss any of the questions touched on by Secretary Taft, saying he could not hope to persuade any one not convinced by the Presidential candidate's presentation of the platform and the issues.

He did enter into a brief discussion of the tariff, and his declaration, "I am a protectionist" brought spontaneous response from his hearers. The candidate then went on to explain that he thought the time had arrived for a revision of the tariff from the protectionist point of view.

Mr. Sherman praised the record of the Republican party and in contrasting it with the Democratic organization referred to the latter as an "aggregation of experimental malcontents and theorists whose only claim to history is a party name they pilfered."

Senator Julius C. Burrows of Michigan, of the Notification Committee, whose members gathered here from the various States of the Union, made the tender of the nomination. In his speech he, too, presented what he considered a thinly veiled accusation by Mr. Bryan that a Republican administration did not represent the rule of the people. Senator Burrows said:

BURROWS DELIVERS NOTIFICATION SPEECH.

Mr. Sherman: Though the proceedings of the late National Republican Convention and the results of its deliberations are a matter of common knowledge, yet courtesy and custom moved the convention to the appointment of the committee now present to formally notify you of its action in selecting you as the nominee of the Republican party for the high office of Vice-President of the United States, for the term of four years from the 4th of March, 1909.

It will be gratifying to you to know that your selection was not the result of a sudden impulse, but the deliberate and mature judgment of that great convention, speaking for the Republican party from every State and Territory. The members of this committee, coming from every part of the country, are able to convey to you the gratifying assurance that your nomination receives the hearty approval of the constituency they represent, and the promise of united and enthusiastic support at the approaching election.

The unanimity with which you were nominated was a fitting tribute to you as a man and a just recognition of your long and valuable services to the party and the country. Repeatedly commissioned by the people of your district to a seat in the National House of Representatives, where you have served with distinction for nearly twenty years, participating in the deliberations of that body, and bearing a conspicuous part in shaping the policy of your party and the country, you were regarded as preeminently fitted for the discharge of the important duties incident to the office of Vice-President of the United States.

WIDE EXPERIENCE.

As the constitutional presiding officer of the Senate you will bring to the discharge of that exalted position a wide experience in public affairs and a thorough knowledge of parliamentary law which will enable you to conduct its proceedings with dignity and dispatch, and so sustain its high character as the greatest legislative body in the world.

While the ordinary duties incident to the office of Vice-President are not onerous, yet circumstances may arise in the mutations of human affairs by which the position may become one of

Continued on Thirteenth Page.

AFRICA AWAITS.

KHEDIVE HOST TO PRESIDENT.

Egypt's Ruler Anxious to Welcome Roosevelt.

Cairo Would Do Honor to American Hunter.

Dr. Edward Bedloe Returns With Invitation.

[BY DIRECT WIRE TO THE TIMES.]

WASHINGTON, Aug. 18.—[Exclusive Dispatch.] According to Dr. Edward Bedloe, the best-known globe trotter at the capital, who has just returned from a nine months' sojourn in Egypt, Cairo is much stirred up over the coming visit of President Roosevelt to Africa. The Khedive and his officials are anxious to honor Mr. Roosevelt, and are much concerned over whether they will get the opportunity. Dr. Bedloe describes the present Khedive as a progressive ruler, aged 33, who is as strenuous as the President, deeply interested in mechanics and especially railroading. He often puts on a blue blouse and overalls and runs an engine on the Cairo to Tunis line and frequently works in an automobile shop near his palace. He is an admirer of the President.

Contrary to the cigarette labels, Dr. Bedloe declares the Khedive never uses tobacco nor does he drink, being a true Mohammedan. Dr. Bedloe says the Egyptian and English authorities limit the African big game hunter to one elephant on a trip and otherwise protect the big game as far as possible.

"They may let the bars down for President Roosevelt, though," said the doctor.

F. C. Selous is the man who is planning the African trip of President Roosevelt. Mr. Selous is one of the most famous hunters of big game in the world. He was born in London and received a liberal education. In 1871, at the age of 20, he felt the call of the wilderness and started for Africa. And from that time till 1890 he spent his life hunting big game. He made his hunting profitable, and in connection with it he collected natural history specimens.

In 1880 he took service under the British South African Company, and acted as guide to the pioneer expedition to Mashonaland. He returned to England in 1892, but went to Africa again to take part in the first Matebele war.

He has published a number of books on Africa. He has received honors at the hands of the Royal Geographical Society. His home is in Surrey, England.

MANILA WANTS VISIT.

WILL INVITE PRESIDENT.

[ASSOCIATED PRESS DAY REPORT.]

MANILA, Aug. 18.—The Merchants' Association of Manila has started a movement to induce President Roosevelt to visit the Philippine Islands either before or after the big game hunting trip in Africa, which the President is planning to take after the inauguration of his successor next March.

At a meeting of the association a resolution to this effect was unanimously adopted and a committee appointed to extend a formal invitation to the President. It is expected that many of the Filipinos will join in the movement.

RAILROAD RECORD.

ANNUAL DEFICIT EIGHT MILLION.

METROPOLITAN BEING RUN AT LOSS BY RECEIVERS.

New York Street Railway Shows Astounding Financial Condition When Receivers File First Report in District Court—Large Proportion of Debts Defaulted.

[BY DIRECT WIRE TO THE TIMES.]

NEW YORK, Aug. 18.—[Exclusive Dispatch.] The Metropolitan Street Railway Company, under Receivers Adrian H. Joiin and Douglas Robinson, is being operated at a loss of $8,140,000 a year. This astounding showing was made today when the receivers filed their first report with Judge Lacombe of the United States District Court. The statement covers the period from September 25, 1907, when the receivers took control of the property, to June 30, 1908, or nine months and five days.

Since the receivers have taken hold the statement shows that the Metropolitan has defaulted on rentals of subsidiary lines operated under leases and agreements, to the extent of $4,726,112. In addition, other rentals for which the Metropolitan is responsible have been defaulted, but these are in court, the receivers having asked for judicial instructions. The total defaults of the Metropolitan for the full year amount to $7,988,308.

Without counting these defaults and ignoring other items of responsibility, the receivers' report shows a deficit for the nine months of $1,017,682. There is an additional item of $344,882 which has not yet been charged to operating expenses, and when this is done the deficit will be $1,362,565, aside from the debts which have been defaulted.

NO RATE CUT FOR UNCLE SAM.

WESTERN ROADS' RESOLUTION.

[BY DIRECT WIRE TO THE TIMES.]

CHICAGO, Aug. 18.—[Exclusive Dispatch.] The roads in the Western Passenger Association have had their attention called to the fact that at the last meeting of the association a resolution was adopted providing that no reduction in rates from normal tariffs should be allowed the government for transportation of troops or naval forces, save land grant reductions. It appears some of the roads have been ignoring this resolution, and confusion in rates is threatened by their neglect. The chairman of the association has found it necessary to remind all of the adoption of the resolution and to ask that it be observed strictly.

THROUGH BILLS TO EUROPE.

FROM BRITISH COLUMBIA.

[ASSOCIATED PRESS NIGHT REPORT.]

VICTORIA (B. C.) Aug. 18.—Contracts have been signed between the Canadian-Mexican steamship line and the Harrison West Indian mail, and other services, for an Atlantic combine whereby through bills of lading will be given on freights to and from [illegible] ish Columbia and Liverpool and European ports north of Lisbon.

Arrangement has also been made with the American-Hawaiian line whereby shipments from New York and Atlantic Coast ports of the United States will be handled by the Tehauntepec Railroad.

It is expected freight will be loaded in Liverpool or ports on the Continent north of Lisbon in forty-five days, or vice versa, at a minimum rate of $10 per ton.

ROCK ISLAND AFTER MOFFAT.

INSPECTING ROUTE.

[ASSOCIATED PRESS NIGHT REPORT.]

VERNAL (Utah) Aug. 18.—The rumor that the Rock Island system is seeking control of the Moffat road which is now being built from Denver to Salt Lake City, has been revived by the recent trip of E. J. Perry, general superintendent of the Kansas City, Springfield and Clinton road, a part of the Rock Island system, over a portion of the surveyed route for the new road. Mr. Perry drove from Vernal nearly 150 miles into the country east of there and over the route to be used by the Moffat line.

The Rock Island has long wanted to secure an entrance into Salt Lake City and as the Moffat road would offer this opportunity, General Superintendent Perry's journey is looked upon as something more than a pleasure trip.

RAILROAD FIGHTS CITY.

BATTLE OVER BRIDGE.

[BY DIRECT WIRE TO THE TIMES.]

RENO, Aug. 18.—[Exclusive Dispatch.] The attempt of the Virginia and Truckee Railroad to block the construction of a new street bridge being built by the city of Reno over the Truckee River, will probably lead to a long legal battle in the courts. A few days ago the Virginia and Truckee officials ordered the only entrance to the north side of the bridge site, which goes under their tracks, fenced in, and had several carloads of old iron and ties thrown into the roadway. The city of Reno last night ordered City Engineer Maxson to take men and remove the blockade, even if he had to call on the police department for help. Before work could be started an injunction was secured to restrain the men from going to work. The city of Reno is now suing to prevent the closing of the roadway, which has been used for over ten years. Meanwhile construction on the bridge is at a standstill.

LING EXPLAINS ALLIANCE.

Chinese Editor Tells Why His Country Favors Treaty With the United States.

[ASSOCIATED PRESS DAY REPORT.]

PARIS, Aug. 18.—Li Sun Ling, the Chinese editor of the China Mail, who originated the idea of an alliance between the United States and China, during the course of an interview yesterday, affirmed that China is the logical ally of the United States and declared that Germany was not fitted for an alliance with the United States, and that she would be unable to render help in the east. Further, he declared an alliance with Germany would arouse the hostility of Japan and Great Britain, the most powerful factors in that part of the world.

On the other hand, he continued, China would be able to afford commercial facilities to the United States and in event of war the Chinese army would be sufficient, added to the forces of the United States, to overbalance the powers of Japan. In addition, in case Great Britain's treaty obligations forced her to join with Japan, the German anti-English sentiments, Li Sun Ling declared, would certainly lead Germany to throw her sword in the balance and dictate the result of the struggle.

OBITUARY.

Dr. Henry Hopkins.

WILLIAMSTOWN (Mass.) Aug. 18.—Dr. Henry Hopkins, former president of Williams College, died of pneumonia at Rotterdam today, aged 71 years. Dr. Hopkins was for thirty years pastor of the First Congregational Church of Kansas City, Mo., before becoming president of Williams College. He was the son of Mark H. Hopkins, for thirty-six years president of Williams College. During the Civil War he served as chaplain in the field with the [illegible]th New York Volunteers.

BIG GAME HUNTER PLANS PRESIDENT'S TRIP.

F. C. Selous,

who has spent many years hunting in Africa and who is arranging details of President Roosevelt's coming expedition for big game.

INOPPORTUNE.

WIFE ENJOINED AT HUSBAND'S FUNERAL.

[BY DIRECT WIRE TO THE TIMES.]

DES MOINES (Ia.) Aug. 18.—[Exclusive Dispatch.] As Mrs. Morris B. Stein bowed over the coffin of the young man she called husband, who met death in a mysterious double shooting at Loudenville, O., last Friday, at the opening of the funeral services here this afternoon, the Deputy Sheriff entered and served notice of an injunction restraining both the undertaker and herself from removing the body to the cemetery or interring it.

The injunction was issued at the request of Jacob Stein, father, who declares his daughter-in-law has refused to give him any information regarding the tragedy and who demands she tell what she knows about the shooting. If the Loudenville authorities do not, the elder Stein says, he will ask aid of the dectectives in clearing the mystery.

Young Stein married a Gentile against the wishes of Jewish parents. At death the father asked that he be given the body for interment in a Jewish cemetery, but was refused, and retained attorneys and appeared in court demanding a restraining order to prevent burial. He also declared he can prove that the marriage was not legal as Stein's first wife was not dead when the second marriage was performed.

UP AND DOWN THE VALLEY.

PITH OF NEWS FROM THE MIDDLE WEST.

[BY DIRECT WIRE TO THE TIMES.]

CHICAGO, Aug. 18.—[Exclusive Dispatch.] Chicago people enjoyed splendid weather today. A stiff breeze from the northeast cooled the atmosphere and made people think again that life was worth living after the torrid heat experienced here for the past few days. The maximum temperature was 80 deg., with a minimum of 64. The country generally experienced seasonable weather, excepting in the South. Middle West temperatures:

	Max.	Min.
Alpena	78	50
Bismarck	78	54
Cairo	88	74
Cheyenne	74	56
Cincinnati	86	68
Cleveland	72	66
Concordia	80	66
Davenport	80	58
Denver	76	56
Des Moines	80	56
Detroit	78	58
Devil's Lake	74	58
Dodge City	92	64
Dubuque	88	54
Duluth	80	54
Escanaba	82	50
Grand Rapids	76	56
Green Bay	78	54
Helena	78	50
Huron	86	54
Indianapolis	86	66
Kansas City	84	66
Marquette	82	54
Memphis	90	80
Milwaukee	78	58
Omaha	80	62
St. Louis	84	68
St. Paul	80	56
Sault Ste. Marie	74	54
Springfield (Ill.)	86	62
Springfield (Mo.)	86	68
Wichita	86	68

VICIOUS DOGS AMUCK.

[BY DIRECT WIRE TO THE TIMES.]

CHICAGO, Aug. 18.—[Exclusive Dispatch.] Eight persons were bitten by vicious dogs in various parts of the city today. Two children figured in spectacular attacks made by the dogs, the first victim being pounced upon by a large bulldog, which fastened its fangs in the child's fender throat and could not be dragged away until its life was ended by a shot from a policeman's revolver. The other child was dragged down a flight of stairs by a huge Newfoundland dog and suffered a broken arm in addition to being bitten.

RIOTING ENDS.

(Continued from First Page.)

ence here of the National Guardsmen, personally he and his deputies will feel much safer when they are gone, according to stories told by the deputies.

Nearly all of last night's shooting, according to Chief Deputy Long, was done by soldiers. Long was riding in the wagon with other deputies and soldiers, among them being Lieut. Ridgeway, of the First Infantry, whose scabbard was struck by a bullet, and Deputy Sheriffs John Canfield and Harry K. Kramer. It became known tonight, despite efforts of Canfield to keep the matter secret, that one of last night's bullets went through his hat. Others whistled over Deputy Kramer's head.

GOVERNOR IN ACTION.

Tonight Gov. Deneen called the attention of the State's Attorney's office to a case of intimidation, asking that it be brought before the grand jury. A negro, whose identity is kept secret, was driven from Andrew, a mining village three miles from Springfield. Threats of lynching were made against the man, he told the Governor, and he was compelled to give up a chance to work in a mine there and return to Springfield. The names of the ringleaders in the demonstration were reported to the Governor and by him to the State's Attorney.

Following Gov. Deneen's proclamation last night calling upon all citizens to aid in restoring order and promoting justice an enthusiastic meeting of business men was held at the Chamber of Commerce.

It was called to order by Dr. E. A. Hall who introduced E. L. Chapin as chairman.

Dr. Hall read the resolutions.

"We pledge ourselves to the earnest support of all officials whose duty is law enforcement and to give all information and aid to them in bringing to justice all persons guilty of crime, irrespective of nationality and color and we call upon all good citizens to coöperate in restoring order and punishing all offenders to the end that the prosperity of the city may continue, and to show that it is a community committed to the enforcement of law and order and that we demand that the life, liberty and property of citizens be protected without reference to nationality or color."

GRAND JURY AT WORK.

Satisfaction is expressed by citizens and local newspapers at the personnel of the grand jury which was sent by Judge Creighton to listen to evidence at 1 o'clock this afternoon.

Its membership is about evenly divided between the city and smaller towns in the vicinity. Lawyers, merchants, and one reporter are among the others on the jury. Some of them, foreseeing a long and tedious task, sought to be excused, but Judge Creighton firmly declined to allow anybody's personal affairs to interfere with public duty.

Today's session of the grand jury was devoted to hearing witnesses in the case of the assault of Mrs. Mabel Hallam. George Richardson, the negro whom Mrs. Hallam identified as her assailant, although not positively, was indicted.

Mrs. Hallam, members of her family including Mr. Hallam, and the police who responded to a call for help after the crime, were the witnesses who told their stories.

Richardson protests his innocence. The grand jury will meet again tomorrow morning to begin its general investigation into the riots.

The funeral of Frank Delmore, who was killed by the mob, was held today.

The determination of Gov. Deneen, announced today, not to surrender Private Klein, who killed a young man at Kankakee, in spurssit of his orders to guard the car, has a deeper significance than merely protecting the individual soldiers.

It is felt that unless a firm stand is taken in behalf of the soldier who kills in the discharge of his duty, even though such action would appear over zealous in civil life, the morals of the National Guard will be injured. The guardsman who has his orders must not be made to feel that he is running a risk of trouble with the civil authorities. He must be made to feel that he is safe in carrying out the legitimate orders of his superior officers. It was this sentiment which was freely expressed to Gov. Deneen by officers of the National Guard with whom he consulted regarding the case.

It was authoritatively stated tonight that an appeal of Gov. Deneen and the action of the business men this morning calling on all good citizens for information which would lead to conviction of those guilty of rioting bore quick fruit. A surprising number of persons called on State's Attorney Hatch and gave him information which would be of value in guiding the actions of the grand jury.

REIGN OF TERROR.

NEGROES FLEE BEFORE MINERS.

DRIVEN FROM HOMES HALF CLAD AT CAMPBELL'S CAMP.

Notices Distributed in Ten Mining Centers Near Anthras, Tenn., Notifying Colored Inhabitants to Leave Country Within Three Days and Blacks Are Alarmed.

[BY DIRECT WIRE TO THE TIMES.]

KNOXVILLE (Tenn.) Aug. 18.—[Exclusive Dispatch.] The bands of white miners and mountaineers cleaned the negroes out of Campbell's mining camp, one mile from Anthras, scene of last night's trouble. Before day this morning fifty negroes—men, women and children—were driven from their homes, some fleeing half-clad in all directions. The expected blow on Anthras was postponed, Sheriff Huddlestone having stationed there one hundred armed men strongly fortified.

Today notice was distributed to the negroes in ten mining camps in a radius of thirty miles that they must leave the country within three days. It was reported a negro cabin in the mountains near Anthras was burned together with an aged negro woman and five children. This has not been authentically verified.

All day negroes poured into Jellico and other towns. They were warned to leave in three days. Today Gov. Patterson and Gen. Brown communicated with Col. Cary of Spencer, commander of the Third Tennessee Regiment at Knoxville, who is in touch with the surroundings and the troops can be ordered out at a moment's notice.

The situation was relieved tonight by the arrest of five leaders of the miners and mountaineers bands by Sheriff Hughes of Claiborne county. Following their arrest, the bands are inactive. No battle is expected to-night.

FIREBUG IN FRESH DEED.

Rancher Near San Jose Loses Barn, Hay and Hi-Prunes.

[BY DIRECT WIRE TO THE TIMES.]

SAN JOSE, Aug. 18.—[Exclusive Dispatch.] In spite of warning to ranchers to be on the watch against firebugs who have been destroying barns and other property about San José this summer, another incendiary blaze was added to the long list last night, when the barns and sheds of Joseph Gunasso, a rancher who lives south of San José, were burned and his house was saved only by efforts of the near neighbors. The loss, including three buildings, twenty-five tons of hay and twelve tons of prunes, is estimated at $3000. Fully a score of hay stacks and barns have been destroyed by fire near this city within two months. The Sheriff is conducting an investigation.

SHOCKING.

SAYS WIFE IS VERY NAUGHTY.

DR. MINER ACCUSES SPOUSE OF KICKING OFF HATS.

Ben Lomond Physician Replies Hotly to Wife's Suit for Divorce and Accuses Her of Infidelity—Explains Charge That He Was Found in Girl's Arms.

[BY DIRECT WIRE TO THE TIMES.]

SANTA CRUZ, Aug. 18.—[Exclusive Dispatch.] In a hot answer to Mrs. Miner's cross complaint filed today, Dr. Miner, the Ben Lomond physician, minced no words in describing the torment he claims to have suffered from his wife and denies all the damaging charges made against him by way of answer to his suit for divorce and custody of their two boys who are now in the father's care.

Miner answers his wife with the direct charge that she has been in the habit of smoking cigarettes and drinking in the presence of other men, describing her in such terms as "coarse, vulgar, deceitful and uncouth." He says she dressed herself in male attire and kicked hats from the heads of other men.

In reply to the claim made by Mrs. Miner that she found the doctor in the arms of Mabel Gilman, servant girl, in their kitchen one night, Dr. Miner explains that Mabel was a waif of 11 years whom they took into their home and made one of the family. He admits the child put her arms around his neck and called him "daddy," but contends this constituted no infidelity to his wife. On the other hand, he admits he intends to impute lack of chastity to his wife. In conclusion, the doctor denies his wife is a fit person to have the care of the two boys.

EVENTFUL VOYAGE.

SAILLESS AFTER ROUNDING HORN.

BARKENTINE LONG OVERDUE AT LAST REACHES TACOMA.

Powder-Laden, the Good News Left Wilmington, Del., More Than Two Hundred Days Ago, Forty of Which Were Spent in Trying to Enter the Pacific.

[ASSOCIATED PRESS NIGHT REPORT.]

TACOMA, Aug. 18.—With a cargo of black powder from the Du Pont de Nemours Powder Company, the American barkentine Good News arrived from Wilmington, Del., after a tedious and eventful passage of 200 days.

The vessel had been through several weather off Capt Horn, where she struggled forty days to get into the Pacific. However, she was not damaged at that time.

May 26, when off the latitude of Valparaiso, a sudden squall carried away all the yards and practically all the sails. For days the crippled vessel was unable to make much progress, while her worn-out crew worked to fix up a jury rig.

New sails had to be cut and bent. When she arrived the vessel had fore-top-gallant mast, mizzen topmast and other parts aloft missing. She carried but one yard, a spare top-gallant spar improvised as a fore yard.

Capt. Peter Erickson and twelve men comprise the crew. The vessel was long overdue and quoted at 50 per cent.

SYDNEY PLANS BIG FETE.

Visit of American Battleships Will Be the Greatest Event in History.

[ASSOCIATED PRESS NIGHT REPORT.]

SIDNEY (N.S.W.) Aug. 18.—Sidney is awaiting the arrival of the American battleship fleet on the tiptoe of expectancy and the seven days that the vessels will be here will include a series of entertainments more elaborate than ever before held in New South Wales.

Sydney is being crowded with an enormous influx of visitors from the interior. There is great interest in the forthcoming fight between Tommy Burns, the American pugilist, and Bill Squires of Australia. Burns came out from London for this encounter. A record gate of 75,000 is expected.

COLORADO OUT OF COMMISSION.

Cruiser Will Be in Dry Dock Thirty Days for Repairs to Its Hull.

[ASSOCIATED PRESS NIGHT REPORT.]

WASHINGTON, Aug. 18.—The cruiser Colorado, which went on the rocks at Double Bluff, Puget Sound, Saturday last, was more seriously damaged than at first was supposed. An examination at the Bremerton navy yard showed that her forward plates were badly dented in several places and that the plates were sprung. It will be necessary to put the [illegible] for perhaps thirty days to make repairs. The Colorado will be unable to join the Pacific fleet on its cruise to the Samoan Islands, but it is expected she will join it probably on the return trip from the Samoan Islands to Honolulu.

ASK DISCHARGE OF GREEKS.

Union Miners at Grass Valley Object to Employment of Foreigners on Ditches.

[BY DIRECT WIRE TO THE TIMES.]

MARYSVILLE, Aug. 18.—[Exclusive Dispatch.] E. W. Tarr, manager of the Old Blue Point or Paddy Campbell mine at Smartsville, this county, was waited upon yesterday by a committee representing the Grass Valley Labor Council, the State Federation of Miners of Grass Valley, the Miners' Union and other labor organizations of Nevada county, who requested that he employed at $1.50 a day, themselves, and employ union $2.50. Tarr promised to refer ter to the company and re diately. The Greeks are em Fernley, widening a ditch supp mine with water. The force increased to 200 immediately troubles are expected as the probably will refuse to dis Greeks.

AIRSHIP UP ALL NIGHT.

BERLIN, Aug. 18.—The [illegible] dirigible balloon, which sailed Tegal last night, returned at this morning to the balloon facto having been in the air something than six hours. The balloon had to Neustadt and back and dur time it was in the air it twenty miles an hour.

Sample Shoes—Top Floor Bryso

Theaters—Amusements—Entertainments

ORPHEUM THEATER—MATINEE EVERY DAY. BOTH PHONES 1447.
.... VAUDEVILLE ....
COMMENCING MATINEE TODAY
FOUR FORDS — TOM DAVIS TRIO
INES & TAKI — BASQUE QUARTETTE
FRED SINGER — LAVINE-CIMARON
DARRY & HUGHES
ORPHEUM MOTION PICTURES
MATINEES—10c, 25c and 50c. EVENINGS—10c, 25c, 50c and 75c.

GRAND OPERAHOUSE—Matinees Sunday, Tuesday, Thursday. PHONES—Main 1270, A1270.
THE GAYETY COMPANY
IN A MERRY MELANGE OF CHIC AND COMIC FRIVOLITY
"THE TYPEWRITER GIRL"
YOU CAN'T HELP BUT LIKE HER.
MATINEES—10c and 25c. Boxes, 50c. EVENINGS—10c, 25c, 35c and 50c.

MOROSCO'S BURBANK THEATER—Los Angeles Best Stock.
TONIGHT—ONLY THIS WEEK—BIG MATINEE SATURDAY. The famous Burbank Theater Stock Company, the strongest stock organization in the West, in a magnificent production of Chas. Major's fascinating romantic comedy
"When Knighthood Was in Flow
EVERYBODY IN THE CAST. GIGANTIC SCENIC EQUIPMENT.
NEXT WEEK'S HIT—The Burbank Company in Hoyt's political farce comedy "A CONTENTED WOMAN." Lots of good songs and special features. BLANCHE HALL and her picked chorus introduce the newest Morosco-Major hit, "My Military Maid." Get your seats now for this feature show.

LOS ANGELES THEATER—FOURTH AND SPRING. PHONES—Main 8270; A1270.
LAST TWO—Performances—LAST TWO
BEST SHOW EVER IN LOS ANGELES—FOLLOW THE CROWD.
KOLB & DILL
In "LONESOME TOWN"
Matinee Today—Tonight—Aug. 19
NIGHT PRICES—25c, 50c, 75c and $1. MATINEES—25c, 50c and 75c.

BELASCO THEATER—EVERY NIGHT THIS WEEK AT 8. MATS. TOMORROW AND SAT. AT 2.
TONIGHT AND ALL THIS WEEK THE BELASCO COMPANY IN
"MUTTSBURG LIFE INSURAN
Or "ALL IN THE FAMILY."
By James Crawford, author of "The Beauty Shop."
NEXT WEEK—"SHE STOOPS TO CONQUER."

UNIQUE THEATER—Hentz & Zallee, Props.
Our two stock companies appear at each performance.
FARCE COMEDY COMPANY. JAMES P. Lee, Directing. — UNIQUE MUSICAL COMEDY CO. WALTER FREDERICK, Director.
ILLUSTRATED SONGS. LATEST MOVING PICTURES. Ladies' Souvenir and Children's souvenir and ladies' surprise mat. Sat. "The Amateurs" Thursday Mon., Wed., Sat., and Sun. Evenings continuous. Popular prices.

BASEBALL—Chutes Park—PACIFIC COAST LEAGUE SEASON 1908
SAN FRANCISCO VS. LOS ANGELES.
Games August 18, 19, 20, 21, 22, 23. General admission 25c. Games call Week Days: 2:30 Sundays. Ladies Free Every Day Except Saturday and Children's Day Thursday.

Timely Special Announcements.

CAWSTON OSTRICH FARM—SOUTH PASADENA. ESTABLISHED 1886.
25c Excursion Tickets—Round Trip and Ad
FOR SALE AT OUR CITY STORE AND THE P. E. RY. TICKET
OSTRICH CHICKS JUST HATCHED.
Cawston Ostrich Farm ceased on any Touring Company's E

SEE OUR 150 Gigantic
Our City Store
224 West Third
Take cars on Main St. marked Ostrich Farm.

GALLERY OF SCIENTIFIC WONDERS—
For men only. Admission free. 129 South Main street. Science and Art blended, telling the story of Life from the Cradle to the Grave. Only kind on the American Continent. Life-size models revealing the Secrets of One of the city's greatest attractions of Life's mysteries. Open daily.

VISIT THE POPULAR LOS ANGELES OSTRICH FARM OPPOSITE EASTLAKE PARK.
More daily visitors than any Ostrich Farm in America.
GO WHERE THE PEOPLE GO.
Private auto every two hours from our City Store, 324 So. Broadway. Largest Ostriches in California.

Superb Routes of Travel.

BANNING LINE—Daily Service to
SANTA CATALINA ISLA
S.S. CABRILLO, Capacity 900
S.S. HERMOSA, Capacity 600
THE ONLY STEAMERS TO CATALINA. WE OPERATE GASOLINE
THREE BOATS SATURDAY, ONE SUNDAY, TWO OTHER DAYS.
6 Hours on Island Sundays
EXTRA BOAT SATURDAY EVENINGS, via Pacific Electric, 6 P. M. Train with steamers at San Pedro.
HOTEL METROPOLE—ISLAND VILLA—COTTAGES—CANVAS CITY
Write for interesting printed matter.
BANNING CO., 304 Pacific Electric Bldg., Los Angeles. PHONES—Main 4[illegible]

FOR SAN FRANCISCO, SEATTLE—
And all points in the Northwest. Large elegant steamships
Santa Rosa and Queen
Leave Los Angeles 10 A.M. Wednesday and Sunday
Daylight Ocean Excursions to San Diego
Leave Los Angeles Tuesday and Saturday, 9:00 a.m.
LOW RATES, INCLUDING BERTH AND MEALS. CITY OFFICES 253 SOUTH SPRING STREET. Phones Sunset Main 411 Home A3417.

SAFEST AND—
Nearest Beaches to Los Angeles
VENICE OF AMERICA, SANTA MONICA-OCEAN PARK, PICTURESQUE SANTA MONICA CANYON, a delightful picnic ground. PLAYA DEL REY, REDONDO. Fish at PORT LOS ANGELES. Cars now run to end of wharf.
QUICK SERVICE VIA STATION HILL ST., BETWEEN FOURTH AND FIFTH.
Los Angeles-Pacific Railway

GO TO—
POINT FIRMIN for a Picnic or Barbec
Coolest place in summer in Southern California. Large fine dancing pavilion, restaurant, park, swings. Go on big government breakwater for splendid fishing. Old lighthouse, big rocks on beach, fine swimming ponds. Have been constructing fine baseball park, with grandstand, grounds nicely lighted by electricity. Good car service by the Huntington lines. Orders, lodges, organizations, schools or clubs, exclusive arrangements for dancing pavilion and baseball park, etc., for same by applying to Geo. H. Peck & Co., 307 Lankershim Bldg., Los Angeles; Bank Bldg., San

SAN FRANCISCO—$9.85 First Class
Including berth and meals. EUREKA, $17.35. PORTLAND, $21.85. GRAY'S HARBOR, $19.85. SEATTLE, $22.35.
S.S. Hanalei, Wed., Aug. 19, 1:30 p.m.
Passenger accommodations unsurpassed. Low freight rates.
C. J. LEHMAN, General Manager, 248 S. Spring st. Phones Main 922, A1070.

TAKE THE BEST TROLLEY TRIP—Tillotson's Tour 250 Miles for
Free admission to San Gabriel Mission or to Edouard Owl's Giant Cactus Angeles Ostrich Farm or Alligator Farm, or Indian Village, Pasadena's best orange groves. Two hours at Long Beach; free band concerts. Daily at from Pacific Electric Depot. Main 900. Home F7046.

PORTLAND, EUREKA, SAN FRANCISCO—
The Sirs. Roanoke and Elder leave San Pedro every Thursday at 7 p.m. direct for Portland (no change), calling at San Francisco and Eureka. For rates call at main office, 524 So. Spring St. Phone Main 8115, Home F7468.

NEWS OF THE PACIFIC SLOPE

SEISMIC.

EUREKA FEELS SHARP SHOCKS.

Temblors Knock Down Over Hundred Chimneys.

Plate Glass Fronts and Much Crockery Ruined.

Fissure in Earth Half a Mile Long Near City.

[ASSOCIATED PRESS DAY REPORT.]

EUREKA, Aug. 18.—Three sharp earthquake shocks which knocked down more than a hundred chimneys, shattered about forty large plate glass windows in the business portion of Eureka, broke much crockery in the residence section and sent many people scurrying out of bed into the streets half clothed, occurred here early this morning. The damage reported so far is estimated at between $2000 and $3000.

The first and hardest shock came at 2:58 a.m. It was almost as severe as the one felt here on April 18, 1906. At 3:08 another, but lighter, shock was experienced, followed by a third, at 5:30 o'clock.

The first shock caused practically all the damage. Besides breaking many plate-glass fronts, breaking crockery and throwing chimneys, the shock caused the statue of Minerva on the county Courthouse to drop her staff, which crashed through the roof, down into Superior Judge Hunt's courtroom. The walls of the courthouse were cracked in several places, but the damage is not great.

The walls of the Carnegie library building, erected five years ago at a cost of $25,000, were slightly cracked and the building damaged to the extent of about $300.

Reports from the Seazy ranch, near Freshwater, six miles north of Eureka, state that the earthquake caused a fissure in the earth half-a-mile long. A number of chimneys were thrown down in that vicinity, but otherwise little damage was done.

The shocks extended as far north as Blue Lakes, sixty-five miles from Eureka, where some crockery was broken and half a dozen chimneys were destroyed.

The vibrations were from southwest to northeast.

Y.M.I. POLITICS DULL.

Officers Will Be Elected at Sacramento With Very Few Contests in Sight.

[ASSOCIATED PRESS NIGHT REPORT.]

SACRAMENTO, Aug. 18.—The politics of the Y.M.I. is not such an absorbing topic this year as it has been for years. The delegates have had such a good time so far that they have not had much time to devote to button-holing and wire-pulling. There is no likelihood that any one will contest with James P. Sex of San José, the grand presidency. Sex is now grand first vice-president.

Charles O'Connor of San Francisco will move up from the second grand vice-presidency to Sex's place, but not without some opposition from Frank O'Brien of Sacramento. This is the only contest in the air so far that is notable. Grand Secretary Stanley, who has been in office continuously since 1892, and William T. Aggeler of San José, the grand treasurer, with a record nearly as long, will be re-elected. More than the usual number of aspirants have bobbed up as candidates to go to the next supreme council, which will be held at Louisville, beginning September 22. Among those who have been spoken of as candidates are T. H. Morris, J. A. Dunleavy, John P. Fitzgerald and Charles Wiley.

The name of Dr. T. J. Cox of Sacramento has been suggested for the board of grand directors as a representative from this city.

San Francisco, Oakland and Stockton are in the lead for the next grand council.

POSTMASTERS IN SESSION.

Presidential Appointees Meet at San Francisco to Discuss Matters of Interest.

[ASSOCIATED PRESS NIGHT REPORT.]

SAN FRANCISCO, Aug. 18.—The California Presidential Postmasters' Association, composed of postmasters in the State of first, second and third classes, met in convention this afternoon in the postoffice building. W. G. Hawley, postmaster at San José, presided.

This is the first State convention of the association which was organized only last October. A permanent organization will be effected during the three days' convention of the association whose object is the betterment of the postal service and uniformity of system and method.

F. E. McMillan, chief of the inspection division in Washington, and H. B. Hall, representing the First Assistant Postmaster-General, will address the delegates of whom there are 110 in attendance.

SEND WIRELESS BY KITE.

TEST IS PARTIAL SUCCESS.

[ASSOCIATED PRESS DAY REPORT.]

SEATTLE, (Wash.) Aug. 18.—A special dispatch from Camp David S. Stanley, at American Lake, says that the new army wireless field kites were given their first tests yesterday and, although messages could be picked up from many Puget Sound stations, it was found impossible to get into communication with any stations. The kite used is the one perfected last winter, which is carried on the backs of army mules. Instead of using a telescope pole, which is generally used with this kite, two huge king kites were sent into the air, carrying especially adapted wire.

These kites are for especial use on the battlefield. The entire outfit, with storage batteries, hand generators, field kites and telescope pole is so compact and light that it is transported on the backs of three army mules.

DYER FEIGNS TO DIE.

Shot at Four Times at Santa Barbara, Falls to Floor Unwounded. Woman in Case.

[BY DIRECT WIRE TO THE TIMES.]

SANTA BARBARA, Aug. 17.—[Exclusive Dispatch.] Charles de Hart, as a result of four shots fired at him by ... Johnson, another negro, last ... and missed, is dyeing at the old ... De Hart has been dyeing to live ... many years and will probably ... dye many years more as a re... Johnson's bad marksmanship.

of a dyer. He runs a cleaning and dyeing establishment on Lower State street. Until a few weeks ago Johnson was a barber opposite. One night, Johnson claims, he found De Hart endangering the connubial bliss of his domicile. After a whirlwind debate with the dyer, he left town. Before he went, it is alleged, he confided to friends that he would come back "and have that nigger's life."

Last night Johnson returned and went to his home. His wife was absent but soon came in with De Hart. The latter, it is alleged, was talking dis'spec'fully of Johnson. When De Hart entered with the woman, Johnson turned on the light and opened fire with a revolver. The pistol banged four times and the hammer snapped harmlessly on the fifth shell. De Hart feigned to fall dead, but got up and ran away.

Policeman James arrested Johnson, but De Hart wouldn't prosecute. The police therefore placed a charge against him of shooting within the city limits.

TO SAVE FIRST TERMERS.

New Building at Folsom Will Permit Old Offenders Being Kept Separate.

[BY DIRECT WIRE TO THE TIMES.]

SACRAMENTO, Aug. 18.—[Exclusive Dispatch.] With the completion of the large new cell building at Folsom Penitentiary, for which ground has been broken, there will be inaugurated by Warden Reilly a new system of handling prisoners.

There will be 500 cells in the new building and this will permit division of the prisoners into three classes. Each will have a separate yard and separate dining-room.

First offenders will be kept apart from medium-bad characters, and incorrigible offenders will have quarters to themselves. In this manner those serving first terms will not be contaminated by contact with lower classes.

Another building now being built will contain cells for 200 insane prisoners, forty of whom are now detained in the asylums.

Warden Reilly is particularly interested in separations of first-termers from confirmed criminals, and hopes for reformation of a greater number by this system.

MAN WAS A BIGAMIST.

Late John Coulter of Vacaville Left Two Women to Mourn Him as Husband.

[BY DIRECT WIRE TO THE TIMES.]

VACAVILLE, Aug. 18.—[Exclusive Dispatch.] After bearing his name many years and supposing herself his lawfully wedded wife, and now his widow, Mrs. John Coulter of this place has become convinced her husband was a bigamist. Since his death she has received from a woman in Canada what appears to be conclusive proof that the woman is the legal widow of Coulter and she and her children are entitled to his estate, worth $12,000.

Mrs. Coulter No. 2 agreed, it is said, to a division of the estate, she taking nothing, but requiring half of it for her children. Mrs. Coulter No. 1 agreed to this, but her sons decided to demand for her and themselves the entire estate.

The matter is about to be taken into court in settlement of the estate.

TO RENEW FINE FIGHT FRIDAY.

Government to File Petition for Rehearing of Appeal in Standard Oil Case.

[BY DIRECT WIRE TO THE TIMES.]

WASHINGTON, Aug. 18.—[Exclusive Dispatch.] It was learned here yesterday that the government will resume its fight against the Standard Oil Company August 21, on which date Dist. Atty. Sims will file a petition in the Circuit Court of Appeals at Chicago for a rehearing of the appeal in the Landis $29,240,000 fine case growing out of alleged rebates to the oil company on shipments over the Alton from Chicago to St. Louis.

There is no real expectation that the Circuit Court will reverse itself on the petition for a rehearing, but the petition will enable the government to present its reasons for thinking that the reversal constituted a miscarriage of justice.

RUEF HEARING CONCLUDED.

Sixty-seven Days Consumed in Preliminary Examination of Famous Grafter.

[ASSOCIATED PRESS NIGHT REPORT.]

SAN FRANCISCO, Aug. 18.—After consuming sixty-seven days in the police court, the preliminary examination of Abraham Ruef, on three charges of bribery in the United Railroads franchise matter, was concluded today with the closing arguments of Attorney Newburg representing the defendant and Louis Ward on behalf of the District Attorney's office. Judge Cabaniss stated that he would render his decision tomorrow as to whether or not he would hold Ruef to answer in the Superior Court.

The direct and cross-examination of the witnesses in the case was most exhaustive.

HABEAS CORPUS FOR CHINESE.

Shrimp Dealer Thrown Into Prison by Game Commissioner Evokes Federal Court Aid.

[ASSOCIATED PRESS NIGHT REPORT.]

SAN FRANCISCO, Aug. 18.—A writ of habeas corpus directed to William J. Biggy, Chief of Police of San Francisco, was filed in the United States Circuit Court today in favor of Ah Sing, a Chinese shrimp dealer.

It is alleged that Ah Sing was about to ship fifty-seven barrels of dried shrimps to Callao, Peru, when the shipment was seized by the California Fish and Game Commissioner, and the petitioner arrested and thrown into prison.

Ah Sing contends this is a violation of his constitutional rights in that the Constitution provides that Congress is the only body which may make laws regulating trade between nations, and that under the Federal law there is no objection to the exportation of shrimps.

District Judge Van Fleet issued the writ, making it returnable before him at 10 o'clock a.m. Monday.

HIBERNIANS AT OAKLAND.

Election of Officers Will Be Interesting With Several Sharp Contests in Sight.

[ASSOCIATED PRESS NIGHT REPORT.]

OAKLAND, Aug. 18.—The State convention of the Ancient Order of Hibernians at its session this morning discussed many proposed amendments to the constitution. At noon a trolley ride was taken to Piedmont Park where luncheon was served. The election of officers will be held tomorrow and promises to be interesting as there are several candidates in the field for each of the more important offices. The aspirants for president include Michael Donahue, of San Francisco, the incum-

SLOPE BRIEFS.

Funeral for Auto Victims.

SAN FRANCISCO, Aug. 18.—With impressive military ceremonies, the remains of Sergt.-Maj. Arthur Belyea and Master Electrician C. M. Jones, who were killed in an automobile accident last Thursday, were buried today in the National Cemetery at the Presidio. Mrs. Belyea, a sister of one of the victims, and her daughter arrived here from Seattle this morning and attended the funeral, which had been delayed until they reached the city.

Mayflower Ran Aground.

SAN FRANCISCO, Aug. 18.—The Merchants' Exchange received a dispatch today stating that the schooner Mayflower, which left here for northern ports on July 24, while trying to reach Suislaw ran on the south shore of the harbor entrance and filled with water. It is believed she can be floated.

Record Freshman Class.

BERKELEY, (Cal.) Aug. 18.—Out of 779 applicants for enrollment in the freshman class at the State University, 666 have been registered and it is thought the class will reach the 800 mark, breaking all previous records.

Delegate to Irrigation Congress.

SAN FRANCISCO, Aug. 18.—The Chamber of Commerce yesterday decided to send a delegate to the National Irrigation Congress at Albuquerque, N. M., in September.

Busted Mining Town Burns.

CARSON CITY (Nev.) Aug. 18.—Empire City, three miles from here, a flourishing city during the bonanza days of Virginia City, was visited by fire early this morning which destroyed six houses, almost the total number, and cremated John Bradbury, a pioneer of that place.

Stockton Bond Proposition Fails.

STOCKTON, Aug. 18.—The proposition to vote bonds to the amount of $114,000 for the purchase of the Boggs tract by the city for a sewage farm, and $56,000 for equipping the same, lost at the election held here today by a vote of 526 for and 449 against the first proposition, and 464 for to 498 against the second. A two-thirds' majority was necessary to carry the question.

SPEED MANIA.

THOMAS TRIES TO GET AWAY.

WEALTHY AUTOIST ATTEMPTS TO ESCAPE FROM HOSPITAL.

Famous Banker and Turfman Laid up With Injuries, Makes Desperate Effort to Avoid Arrest for Reckless Driving in Connection With Recent Accident.

[BY DIRECT WIRE TO THE TIMES.]

NEW YORK, Aug. 18.—[Exclusive Dispatch.] That E. R. Thomas, the former banker, plunger and turfman, who is laid up in the Memorial Hospital in Long Branch as a result of smashing into a carriage with a racing automobile last Friday was foiled in a plot to escape from the hospital and avoid arrest on a charge of criminal negligence is the story told today by Detective Charles J. Kiernan of Long Branch.

Thomas was arrested yesterday by Detective Sergeant Walling on a warrant charging him with reckless driving, Chief of Police Ayton being the complainant. He gave $100 bail for his appearance on September 21.

Detective Kiernan says that a small fleet of automobiles, with Thomas's secretary in command, was maneuvering and deploying around the hospital a good part of yesterday and nearly all last night, and that it took all kinds of work by him and five of his men to prevent the one-time financier from being spirited away in the dark of the moon.

Three attempts were made, says the detective, and each time it was only by the policemen's vigilance that the efforts of the would-be rescuers were frustrated.

ALL WELL AT SANTO DOMINGO.

Maj. Frank McIntyre Returns to Washington With Report on Insular Affairs.

[ASSOCIATED PRESS NIGHT REPORT.]

WASHINGTON, Aug. 18.—Maj. Frank McIntyre, assistant to Gen. Edwards, chief of the Bureau of Insular Affairs, arrived in Washington today after making an inspection of the receivership of customs of Santo Domingo, which he found in excellent shape.

General Receiver Pulliam has altogether twenty-four American employés.

This includes the offices of the four revenue officers in the service as well as the officers who organized the guard on the frontier between Santo Domingo and Hayti and the traveling inspectors.

"The relation between the receivership and the officers of the Dominican government was found to be ideal," said Maj. McIntyre, "and all seemed to be cooperating for the success of the convention. The system of accountability is excellent and the records of the office were in such shape that without the least difficulty every transaction under the present convention and the former so-called 'modus vivendi' could be scrutinized without delay."

MAY DEPOSE SULTAN.

Geneva Dispatch Says Young Turks Will Meet There to Discuss Action.

[ASSOCIATED PRESS NIGHT REPORT.]

LONDON, Aug. 18.—According to a special dispatch received here from Geneva this morning, the leaders of the Young Turk party are to meet in that city at the end of this month, to discuss the question of deposing the Sultan of Turkey and in the case of affirmative decision to select a successor. No confirmation of this statement can be had here.

69c Shoe Sale Continued.

Canvas shoes, all styles, 69 cents. Sample Shoe Company, top floor, Bryson Block.

Festival of the Sea, Long Beach.

PUT-UP JOB.

GIRL ELOPES IN HER NIGHTIE.

MELODRAMATIC ABDUCTION HAD BEEN PLANNED.

Cowboy Lover and His Chum Hold Up Her Father While She Leaps Into Saddle and Is Borne Swiftly Away Calling Loudly for Help. Are Wed in Jail.

[BY DIRECT WIRE TO THE TIMES.]

BUTTE (Mont.) Aug. 18.—[Exclusive Dispatch.] The last chapter in the sensational abduction of 15-year-old Freda Bauer and Ernest Huston, her cowboy lover, was their wedding at the County Jail last evening.

Huston and the girl were captured two miles west of Park City, yesterday at noon by a deputy sheriff. The girl has made a clean breast of the whole affair to the officers and it develops that she was not abducted against her will, but on the contrary was in league with Huston and Howard.

She was in male attire when arrested. From the girl's story it seems that she and Huston had arranged for an abduction owing to the parental objection to the marriage of the two.

She was in the yard of the Bauer ranch awaiting her lover on the night that he and Howard appeared. Despite the falling rain and the fact she was clad only in her night clothes and barefooted, she sprang into the saddle with her lover while Jack Howard, another cowboy, held up Miss Bauer's father with a gun.

AT NEW YORK HOTELS.

NEW YORK, Aug. 18.—[Exclusive Dispatch.] At the York, Mrs. A. Hudson; Albert, A. S. Thompson, Mrs. M. E. Davis; Belmont, F. W. Earl, F. Swift; Albemarle, A. H. Smith, Pasadena; Marlborough, P. J. Kain, San Diego.

IN SAN FRANCISCO.

SAN FRANCISCO, Aug. 18.—[Exclusive Dispatch.] At the Hotel St. Francis, Miss McCan, Alice K. Parsons, Miss A. Ellis, James W. Dennen, Miss N. Winn, Mrs. M. M. Hulburt.

Festival of the Sea, Long Beach.

VENICE "The Safest Beach"
Saturday, August 22nd
Automobile Day
at
VENICE
Auto Parade on the Grand Ocean Front Walk
Motorcycle Races Bicycle Races
Big Display of FIREWORKS at 7:30 P. M.
Go to Venice August 22

City Hotels.

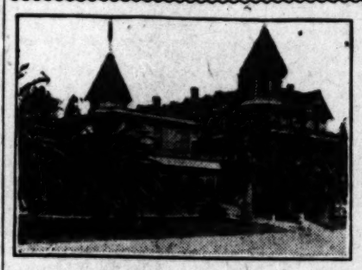

Bellevue Terrace Hotel
Under new management. Admirably situated corner Sixth and Figueroa Streets, 2 blocks from the heart of the city. Incomparable tropical garden on terrace. Immense playing ground for children. Veranda 700 feet length, 8 feet width. Best ventilated building in Los Angeles. Exquisite French cooking. Best food market can provide. Moderate winter rates now on.

Hotel Woodward
421 WEST EIGHTH STREET.
This is a new fire-proof hotel, and in order to advertise we are making a rate of $10.00 per week, American plan. This is one-half the regular rate of this class hotel, and will be made for the summer months only. The European rates are accordingly low.

Hotel Alvarado
N. E. Corner Westlake Park
The select family hotel of Los Angeles. Perfect service, American plan, moderate rates. WILLIAM B. CORWIN, Owner and Proprietor.

HOTEL WESTMOORE
NO. 1000 WEST SEVENTH STREET.
Best family hotel corner in the city. Ten minutes to any Theater. Modern, select and in the residence district. Table the best. Before selecting your summer home inspect the Westmoore. Special inducements to permanent guests. C. J. CORWIN, Manager.

Hotel Orange
N.W. COR. 6TH AND SPRING.
Summer Rates
Home F3133. Large suites and low rent to the right parties. Sunset Main 290. Furnished new throughout.

HOTEL PEPPER
A select family and tourist hotel in the beautiful West Lake District
Rates $10.00 per week and up—American Plan. And correspondingly low on the European Plan. Hotel garage free to guests. Phones Sunset Exchange 17; Home E1224. H. T. BARNETT, Mgr., southwest corner 7th and Burlington Ave.

THE PERCIVAL
Apartments. Close in. 845 S. Hill St. Elegantly appointed, with all modern conveniences. First-class service at summer rates. L. M. Ballou, Mgr.

Glen Ivy Hotel and Hot Sulphur Springs
Picturesque Coldwater Canyon. Ten miles from Corona, on main auto road to San Diego. Best of trout fishing and hunting. Beautiful sulphur water plunge. Santa Fe Ry. to Corona. Conveyance to Glen Ivy. For information address
SUTHERLAND & BRUBAKER, Props., Corona, Cal.

Bundy Hot Springs
Hotel and Cottages
Elsinore, Cal.
Curative Hot Sulphur Baths under hotel roof. Free consultations of resident physician. Get well! You can do it here! We cater to the automobile trade. Excellent table. Address F. A. Amsbury. Full information and literature at Peck-Judah Co., 553 S. Spring St.

Randall Apartments 511 S. Boylston Cor. W. 6th St.
PHONE HOME 63584.
Baths in every Apartment. Prices $13 up. Everything new. The best place you can select for the summer. Walking distance.

Hotel Orena
Best $1.00 a day house. Corner 7th and Hope Sts. Opposite Postoffice. Beautifully furnished. FREE BUS.

THE BRIGGS
Apartments. 407 South Hope. Newly furnished. Every suite has private bath; steam heat, amusement hall, roof garden. Prices reasonable.

WESTLAKE HOTEL
720 Westlake Ave. American plan. Homelike, quiet, modern hotel. Sun parlor, pool and billiard tables free to patrons. Cuisine unexcelled. Summer rates. ROBT. D. MURRAY, Prop. Phones Main 346, Home E1011.

Pico Heights Hotel
Select family hotel; American and European plan. Special rates to families. Home comforts and home cooking included. Phones—E 1967—West 5893. Take Pico Hts. car.

San Francisco Hotels
Royal House, San Francisco
FOURTH AND HOWARD STS.
All outside rooms; steam heat; hot and cold water. Prices 50c to $2.00 per day. Weekly rates. Cars 4th St. cars direct from 3rd St. depot. F. L. TURPIN, Prop.

City Restaurants.

Cafe Bristol
The favorite dining place for particular people. Cool, comfortable and inviting. Good music and prompt service. Entire basement H. W. Hellman Bldg.

Cafe Rendezvous
EVERY EVENING 211 S. BROADWAY
18 pieces La Monaca's Royal Italian Band 18 pieces

Levy's Cafe
Daily in Grill Business Men's Lunch, 40 cents, including coffee, tea, beer or wine. Quick Service.

SAN JACINTO HOT SPRINGS
RELIEF HOT SPRINGS.
The curative hot mud baths quickly relieve rheumatism and nervous affections. Modern hotel and sanitary bath houses. For information, see Geo. P. Taylor, 525 S. Broadway, L. A., or Peck-Judah Co., 553 S. Spring St.

Mountain View Resort
In the heart of the deer runs. Proprietor one of the best hunters in Southern California. Address Hayes Proctor, Azusa, Cal., and secure accommodations in advance. Camp crowded. Home Phone 1617.

GIANT FOREST (Sierra Camp)—Delightful mountain retreat for your summer vacation; $15 a week. Reached by train via Lemon Cove and stage over government road within 24 hours. Good fishing. Book now for June and

Resorts.

The Times Branch Office
531 SOUTH SPRING STREET
Also The
Free literature and information of all resorts, hotels and lines of travel.
The Travel and Hotel Bureau
Telephone Sunset: PRESS 1. Home: TIMES

Hotel Virginia
LONG BEACH
The Most Magnificent Beach Hotel in the World
AMERICAN PLAN.
Wednesday Evening, Parlor Concert.
Thursday Evening, Italian Band on open veranda.
Daily Time Table of Special Car

Leaving Time		Arriving Time	
Hotel Virginia to L. A.	8:05 a.m.	Los Angeles	8:45 a.m.
Los Angeles to Pasadena	8:45 a.m.	Pasadena	9:25 a.m.
Pasadena to Los Angeles	9:30 a.m.	Los Angeles	10:10 a.m.
Los Angeles to H. V.	10:15 a.m.	Hotel Virginia	10:55 a.m.
Hotel Virginia to L. A.	2:45 p.m.	Los Angeles	3:25 p.m.
Los Angeles to Pasadena	3:25 p.m.	Pasadena	4:10 p.m.
Pasadena to Los Angeles	4:20 p.m.	Los Angeles	5:06 p.m.
Los Angeles to H. V.	5:06 p.m.	Hotel Virginia	5:50 p.m.

D. M. Linnard, Manager.

Yoch's Laguna Beach Hotel
Laguna Beach, Cal. Rates $10.00 per week
Salt water bathing is a tonic and sunshine is almost life itself. The picturesque mountainous coves and healthful meals at the hotel make Laguna Beach an ideal place to recuperate. Furnished cottages to let. Trains leave Santa Fe Depot, Los Angeles, 8:45 a. m., 2:00 p. m. Stages meet trains at El Toro, or automobiles will meet electric cars at Santa Ana by appointment. City office Travel and Hotel Bureau, 531 S. Spring street. Or for further particulars write or phone Sunset Long Distance Main 234. T. F. DOYLE, Mgr.

ARROWHEAD HOT SPRINGS
Delightful mountain resort; summer rates now in force; saddle animals and fine mountain trails; trout streams available; table American plan. Hottest and most curative springs in the world, 196 deg. temperature. Natural hot water, steam and mud baths given by expert attendants. Trolley cars direct to the hotel from San Bernardino. Write for particulars and rates ARROWHEAD HOT SPRINGS CO., or PECK-JUDAH CO., 553 So. Spring St., L. A. Cal.

Ye Alpine Tavern
A delightfully situated and admirably conducted hotel with every modern convenience situated on Mount Lowe at an altitude of 5000 feet. Special summer rates now in effect. Guests have choice of rooms in hotel or tent cottages under the great pines. Spend a day or a month at Alpine. Telephone Passenger Dept., Pacific Electric Railway, for information.

Follows Camp
Most Popular Resort in San Gabriel Canyon.
Longest established; best managed, and most beautifully situated camp in the canyon. Good saddle horses, splendid trout fishing. Every mountain pleasure. Excellent accommodations. Wholesome home cooking. Moderate rates. Four hours from Los Angeles, Cal. For descriptive folder, see Peck-Judah Co., 553 S. Spring, or write or phone R. M. FOLLOWS, Azusa. Home phone "Azusa 5229," or call at Busy Drug Store, cor. First and Pine sts., Long Beach.

Mt. Wilson
Week beginning August 9th, the Temple Orchestra of Los Angeles will furnish both dance and concert music. Full information Peck-Judah Co., 553 South Spring St., or Travel and Hotel Bureau, 531 So. Spring St. F. B. ROSS, Manager.

Fairview Hot Springs
(CALIFORNIA CARLSBAD.)
This ideal resort is the nearest and cheapest to reach from Los Angeles. Finest mineral water in the world for the relief and cure of Rheumatism, Gout, Kidney and stomach Troubles. Rates, $10.00 a week up. Delicious board and fine rooms. Take P. E. cars from Sixth and Main at 3:15 p.m. Round trip ticket good for 30 days, $1.80. Write for free illustrated booklet, or call on PECK-JUDAH CO., 553 S. SPRING ST.

RICHARD CAMP RESORT
HALF WAY UP OLD TRAIL, MT. WILSON.
The most accessible mountain camp to Los Angeles. Furnished tents for housekeeping. Good dining-room. Rates reasonable. Fine stream of water runs through camp. Information, Peck-Judah Co., 553 So. Spring St., or California Tourist Bureau, 606 So. Spring St. Telephone Sierra Madre, Home Black 63. Address J. B. McNally, Orchard Camp Resort, Sierra Madre, Cal.

Sailing Hunting Fishing
Elegantly appointed cruiser "Anita D." sails every Monday for the channel islands. Accommodations for ladies and gentlemen; every luxury and comfort. Six days' trip; everything furnished, twenty dollars. Peddicord's Marine Trips, 606 S. Spring, L. A. F5732. Broadway 2998.

Hotel Shirley
Opposite Electric Depot
Sierra Madre. Elevation 1100 ft. Phone Black 38. An ideal Summer Resort in the mountains, 17 miles from Los Angeles. Dry, clear, invigorating climate. Hotel modern; sunny porches; fine cuisine.

Sulphur Mountain Springs
This resort will remain open to Oct. As a "Popular" closing, will make 10 per cent discount for remainder of August and 20 per cent. for September from regular rates for Camp and Boarding. This is a "special" to advertise the camp. See the Peck-Judah Co., 553 So. Spring, or write Springs Co., Box 248, Santa Paula, Cal., or phone 742, Home.

Hotel Decatur
and Cafe, fronting directly on the ocean, Ocean Park. Under new management. Modern. Delightfully cool. Special rates by the week or month. Harry D. Clark, B. Silloway.

San Antonio Canyon Park
HAS THE ONLY TRAIL TO "OLD BALDY." Hotel and furnished tents. Altitude, 4700 ft.; camp ground. Easy access. Camp now open. Address Chas. R. Baynham, Mgr., P. O. Upland, Cal., or Peck-Judah, 553 So. Spring, L. A.

Wheeler's Hot Mineral Springs
100 miles from L. A. S. P. to Nordhoff and 7½ miles stage ride. Altitude 1500 feet. Shady mountain stream. Fine fishing, good trails and saddle animals. Hot mineral water plunge. Cottage rooms, board and baths. $10 to $15 per week. Furnished tent cottages for housekeeping. Particulars at Times Bureau or Peck-Judah Co., 553 S. Spring St. MRS. R. A. BLUMBERG, Prop., Nordhoff, Ventura Co., Cal.

OPEN THE YEAR AROUND
ELSINORE Lake View Inn and Hot Springs
Overlooking Lake Elsinore. Swimming pool, sweat, plain and plunge baths. Free consulting physician. Curative properties of our springs the best. Excellent rooms and table. Autoists' half-way house to San Diego. Information Peck-Judah Co., 553 So. Spring Street. M. A. GARDNER, Mgr. C. N. GARDNER, Prop.

Bimini Hot Springs Hotel, Los Angeles
The most curative treatment known for rheumatism. Beautiful scenery, cool ocean breeze. Hot Springs water in every room; no noise, no dust, no flies. Street car to door. DR. G. W. TAPE, Medical Supt.

CAMP RINCON
Gem of the San Gabriel Canyon
Ideal place to pass your vacation. Dancing in the pavilion; or a quiet, restful time. The best hotel table, or camping. Address Camp Rincon Resort Co., H. D. Briggs, Mgr., Azusa, Cal.; Peck-Judah Co., 553 S. Spring St., L. A., or California Tourist Bureau, 606 S. Spring St.

Long Beach Sanitarium
Long Beach, Cal. A medical and surgical sanitarium conducted on the great BATTLE CREEK SANITARIUM plan. Overlooks the ocean. QUIET, REFINED and MODERN. Spacious roof garden and sun parlor. Tennis and other outdoor amusements. Ideal place to go for rest, recreation or recuperation. Visitors welcome. Get off car at Tenth st. Special summer rates. Booklet free. W. Ray Simpson, Mgr.

Buy Your Supplies for Your Camping Trip in the San Gabriel Canyon, of Smith & Stuart, Grocers, Azusa.
Everything first class. All goods properly packed and delivered to any stage line.

Are You Going to SAN FRANCISCO?
We can supply you with literature and give full information about the Hotels there, such as the St. Francis, Fairmont, Pacific Grand, Holland, Savoy, Royal, Audubon, Grand, etc.
Sunset Magazine
Hotel Travel Information Bureau
600 S. Spring Street, Los Angeles.

Get away from life's cares and worries for a while. Recuperate in the mountains at Seven Oaks and Bear Valley. Bring the whole family. Everything for their comfort. Moderate rates. Great fishing, boating, hunting, tennis, golf, pool; constant enjoyment. For more particulars apply to Mgr. Seven Oaks, Redlands, Cal., or Travel & Hotel Bureau, 531 S. Spring St.

Oakglen Lodge, 5000 Ft.

POLITICAL.

CHAFIN GIVEN NOTIFICATION.

Prohibition Leader Formally Informed.

Prof. Charles Scanlon Delivers Brilliant Address.

Candidate's Speech Received With Enthusiasm.

[ASSOCIATED PRESS NIGHT REPORT.]

CHICAGO, Aug. 18.—At Music Hall tonight, in the presence of a large and enthusiastic audience, Eugene W. Chafin of Chicago accepted the nomination for the Presidency by the Prohibition party. The address, formally notifying Mr. Chafin of his selection as the head of the Prohibition ticket, was made by Prof. Charles Scanlon of Pittsburgh, on behalf of the Committee of Notification appointed by the national convention.

Leading members of the party from Illinois, Michigan, Wisconsin, Ohio, Nebraska and other States, were present. Seated on the platform were the national executive committeemen, the chairmen of the various State committees, the chairman of the Committee on Notification, and several prominent Prohibitionists.

Charles R. Jones, chairman of the National Committee, called the meeting to order and announced the selection of Samuel Dickie, president of the Albion College of Albion, Mich., as chairman. Mr. Dickie delivered a brief address and then introduced Mr. Scanlon.

"You are not asked," said Mr. Scanlon, turning to Mr. Chafin, who took a seat on the platform, "to lead a forlorn hope. The final issue of this struggle is not now nor ever has been in doubt. The principles advocated by the Prohibition party are as certain to prevail as time is to continue." Mr. Scanlon concluded amid an outburst of cheering. When it had subsided, he handed Mr. Chafin an elaborately-engrossed copy of the Prohibition party platform adopted at Columbus and signed by the chairman of the committee on Resolutions, the chairman of the convention, and the chairman of the National Committee.

Prolonged applause greeted Mr. Chafin as he accepted the honor. His attack on the leading party roused the audience to vigorous applause, repeated at intervals as Mr. Chafin continued along this line.

At a meeting of the National Committee in the afternoon, plans for the campaign of the Prohibition party were discussed.

NOMINATED.

ANDREWS WINS IN NEW MEXICO.

REPUBLICANS NAME CANDIDATE FOR CONGRESS.

Albuquerque Citizen Chosen for Third Time on First Ballot—Statehood Confidently Expected Before President Roosevelt Leaves White House—Convention Largest Held.

[BY DIRECT WIRE TO THE TIMES.]

SANTA FE (N. M.) Aug. 18.—[Exclusive Dispatch.] In what is believed to have been the last Territorial convention, the Republicans of New Mexico today nominated William H. Andrews, of Albuquerque for delegate to Congress for the third time. Despite considerable opposition in his own party, Andrews received 116 votes on the first ballot. But 91 were necessary to a choice.

Opposing him for nomination were Charles A. Spiers, of Las Vegas; Judge C. A. Mann, of Alomogordo, and T. B. Catron, of Santa Fe.

Andrews was supported by a regular Republican organization, including Chairman H. O. Bursum of the Territorial Central Committee, and National Committeeman Solomon Luna.

The platform declares for abolishment of grazing fees on national forests, reduction in area of Indian reservations, immediate allotment of lands to Navajo Indians, restoration to entry of all lands now included in national forests which are better adapted to agricultural purposes than for timber, for a railroad commission to regulate and control railroads operating in the Territory, and for Statehood from the Sixtieth Congress.

The convention was the largest and most enthusiastic in the history of the Territory. It is confidently believed that with the reelection of Andrews New Mexico will be granted Statehood within eight months, or before President Roosevelt leaves the White House.

BRYAN WRITING SPEECHES.

Democratic Nominee Prepares Large Supply of Oratory for Campaign Trip.

[ASSOCIATED PRESS NIGHT REPORT.]

FAIRVIEW (Neb.) Aug. 18.—Availing himself of the cool weather, William J. Bryan today, in anticipation of his ten days' trip which begins Thursday night, devoted a large portion of the day in hastening work on the speeches which he is preparing for delivery at Indianapolis, Topeka and elsewhere. The Indianapolis speech, which will be devoted to the trusts, is in type and Mr. Bryan spent some time revising it. It is expected to be ready for distribution to the press associations tomorrow.

The liquidation and surrender of the charter of the Enid, Oklahoma, National Bank and its reorganization under the State law which provides for guaranty of deposits furnished an opportunity for the Democratic candidate to criticise the Republican leaders for not enacting legislation making it possible for national banks in Oklahoma to operate under the State laws.

Late in the afternoon politics were laid aside and Mr. Bryan went into Lincoln, where he officiated as a pallbearer at the funeral of an old friend.

MORE BATTLESHIPS FOR JAPAN.

BERLIN, Aug. 18.—A news bulletin of the German News Bulletin League, distributed today, makes the following statement: "It has been confirmed that Japan, in addition to the battleships already known, is to build two other vessels. The keel of one will be laid in July and the other one in the autumn. Both ships will be built in

SCIENCE MAY END DIVORCE.

Woman Infused With Husband's Blood Becomes Like Him.

[BY DIRECT WIRE TO THE TIMES.]

NEW YORK, Aug. 18.—[Exclusive Dispatch.] Surgeons of St. James Hospital, Newark, believe they have made an important discovery in the case of Mrs. Anna Bradley who, it is said, has undergone a complete mental change since a pint of her husband's blood was infused into her veins. She has gradually lost her own mental traits and acquired those of her husband, directly the opposite.

The only explanation possible, according to the doctors, is that the blood of Patrick Bradley has so changed his wife that she has in reality become a part of him. The matter will be discussed at the coming meeting of the Essex County Medical Society. The doctors believe already they detect a slight change in the voice of Mrs. Bradley, who was a most effeminate woman before the blood transfusion, but who now is developing muscular prowess and whose voice is several keys lower than when she was admitted to the hospital.

GOOD NEWS.

TAFT HEARS OF NEW STRENGTH.

R. V. OULIHAN BRINGS REPORT OF GROWING SENTIMENT.

South and West Falling in Line for Republican Nominees, According to Director of Literary Bureau. Open Letter to Mr. Sherman on Occasion of Notification.

[ASSOCIATED PRESS NIGHT REPORT.]

HOT SPRINGS (Va.) Aug. 18.—Through the visit here of R. V. Oulihan, director of the literary bureau of the Republican National Committee, Mr. Taft was enabled today to gain at first hand the results of the recent conference at Chicago which marked the opening of the Western branch of the committee headquarters. Members of the committee from the West and South participated in this conference and their report of political conditions in the sections of the country represented by them was given to Mr. Taft as decidedly encouraging.

Mr. Oulihan indicated that there was a real element of surprise in the optimism of the southern members of the committee. This was based, he said, on what was regarded as reliable information to the effect that Mr. Taft's personality was a decided and increasing element of the strength to the ticket in the South. Mr. Oulihan said, also, that in the South there seemed to be an outspoken sentiment that the present and continued prosperity of that section depended on the perpetuation of the governmental policies.

The situation, particularly in several of the western States, he told Mr. Taft, was seemingly changing for the better from the Republican viewpoint.

The visit of Mr. Oulihan was at the request of Mr. Taft who wished to familiarize himself with the plans for distributing the literature of the campaign. This plan has been carried on with evident satisfaction in Vermont and Maine, where the elections come early next month.

Finding it impossible to attend the Sherman notification ceremonies, today, Mr. Taft contented himself with addressing an open letter to his colleague on the ticket. He said:

"I greatly regret that I am not able to be present at the interesting ceremonies to take place today when you are to be formally notified of your nomination for Vice-President. It must be full of pleasure for you to receive from your neighbors and friends who have known you all your life long such an expression of confidence in your character and admiration for your ability and public service.

"I have read with greatest interest what you have had to say with respect to campaign issues and I doubt not that they would be in accord with the highest ideals of the Republican party."

Mr. Taft today finished the first draft of the speech he is to deliver Friday to the Virginia Republicans.

The local preparations for the rally are fast being completed. Grand stands and lunch counters are being erected and provision is being made to make comfortable a crowd that may number either 1500 or 10,000.

The exercises are to begin at 2 o'clock and the delivery of the Taft speech will occupy about forty minutes. Short preliminary speeches will be made by Congressman Slemp and Col. S. Brown Allen, of Staunton.

James R. Garfield, Secretary of the Interior, en route from Washington to Ohio, will stop at Hot Springs, tomorrow, for a talk with Judge Taft.

BISHOPS DISCUSS DIVORCE.

Delegates to London Conference Returning Say There Is Too Much Laxity Here.

[ASSOCIATED PRESS DAY REPORT.]

NEW YORK, Aug. 18.—Bishop Sylvester D. Tuttle, of St. Louis, presiding bishop of the Episcopal Church in America, and Bishop Frederick D. Johnson, of South Dakota, have returned from London. Both clergymen attended the conference of bishops held recently at Lambaugh Palace in London. In discussing the divorce question, Bishop Tuttle said:

"I do not believe that divorce in the United States is growing at a greater pace than the population, but there is altogether too great a laxity shown in this great social question, and measures should be taken to curb the evil.

"There has been altogether too much of the divorce advertising for South Dakota" said Bishop Johnson. "We are tired of being made the refuse box, as it were, for every man and woman with a grudge against his or her mate to come here and air dirty linen. Mind you, we don't blame those that come and acquire citizenship, so much as we blame ourselves for the laxity of our divorce laws. But there must be a stop put to it, and I believe the proposed change in the term one must live in

ARIZONA.

LEPER WIDOW RAVING MANIAC

Mrs. Wardwell Now Chained to Her Bed.

Convict Brother Will Care for Her, If Freed.

They May Seek Lonely Spot in Mountains.

[SPECIAL CORRESPONDENCE OF THE TIMES.]

BISBEE (Ariz.) Aug. 17.—The death of Gen. D. K. Wardwell has very much increased the trouble experienced by the authorities of Cochise county in caring for the leper widow. Mrs. Wardwell has been a maniac for over a week and is cared for by two Mexican women, employed by the county. She is so violent that she has to be tied to her bed. The Governor will be petitioned to pardon her brother, Albert Cole, who is now in the Yuma penitentiary for killing a man in Tucson. Cole has written that he would care for his sister and it is suggested that the pair could go to some secluded spot in the mountains of this county, or in Sonora.

The surgeon-general of the Marine Hospital Service has written from Washington to the Supervisors that it would not be possible to transfer the woman to the leper colony at Molokai, Hawaii, as this is maintained and operated by the Hawaiian government alone. He adds:

"You are informed, however, that it is not believed by the bureau that the existance of this case of leprosy in Cochise county should cause any alarm. While the communicable nature of the disease is recognized, simple precautions are all that are needed to prevent its spread. For a number of years the State of Louisiana has maintained a colony for its lepers; Massachusetts has likewise in recent years established a leper colony, and for a number of years the State of Minnesota has practiced a system of caring for its lepers in their homes."

There seems no be no renewal of the suggestion first made that Mrs. Wardwell be returned to the county authorities of Los Angeles.

MANY WOULD NURSE HER.

Scores of letters are coming from all parts of the United States, offering advice in regard to the treatment of the leper, and many persons have offered their services as nurses.

Gen. Wardwell was nearly 86 years old. He drew a pension of $20 a month as a veteran of the Mexican War. In 1861, he organized a company of the Fifth Massachusetts Infantry and was appointed captain. At the battle of Bull Run, he commanded the regiment and soon thereafter was appointed lieutenant-colonel. He organized and commanded the Thirty-eighth Massachusetts Regiment and at the close of the war was under Gen. Banks in the Southwest. In the possession of a friend at Tombstone are letters giving testimonials concerning his valor and efficiency as a soldier. Gen. Franklin in a letter stated "that if one-sixth of the men in the army had stood up like Wardwell and his command at Bull Run, the day would have been a glorious victory for the Union arms."

POSTOFFICE FLOODED.

The Bisbee postoffice has been flooded again, somewhat worse than before. A couple of hundred tons of rocks and mud slid from the hillside above, smashed through a bulkhead and again filled up the office to the height of the general delivery cases. The avalanche followed a rain of forty-five minutes. There was hardly warning enough to secure the registered mail and the records. Most of the mail was buried under mud and rocks. Fifty laborers with wheelbarrows managed to excavate enough of the establishment for the resumption of business the next day and a steam shovel is cleaning up the railroad line which lies between the building and the hill. This second wreck has started an agitation for the removal of the postoffice to some safer point, where there is belief that the present building can be made safe by eliminating the windows that face toward the hillside.

Four troops of the Fifth Cavalry, under the command of Capt. John M. Jenkins, will leave Fort Huachuca on August 18 and will camp for several days near this city.

On August 30 the Democrats of Cochise county will hold a great barbecue at Lewis Springs.

W. E. Weil of Cincinnati has purchased the Bisbee school bonds in the sum of $92,000, paying for them a premium of $345. This will insure the construction of a new high school, at a cost of $65,000, as well as additions to other schools.

AFTER MURDERERS.

A half dozen Arizona rangers, thirty Mexican rurales and about forty Mexican peace officers are patrolling the border line near Douglas, looking for a band of nine Yaqui Indians who, Friday, robbed a mining camp near Nacosari, Sonora, and killed several Mexicans. A number of Mexicans were stopped on the road near by, robbed and stripped even of their clothing. The Yaquis, with a Mexican boy as prisoner, started northward. A detachment of rurales the next day captured three Yaqui men and one woman about twenty miles south of the line. The prisoners have been sent to Hermosillo for deportation to Yucatan. It is believed that they were not members of the Nacosari party. Bloodhounds have been put on the trail of the murderers, but it is believed they will not be effective, because of the rainfall.

DESERTER KILLED.

Just across the New Mexican line, Charles Yarborough last week killed a deserter from the Mexican army. The man, still in uniform, came to the Yarborough ranch and asked for food, which was given him. Then he demanded money, threatening Yarborough at the same time with a bayonet. The rancher had a revolver and fired. The Mexican, who seemed only slightly wounded, tried to reach his rifle, when Yarborough fired again, killing his assailant. From papers found on the body of the dead man, it was learned that his name was Antonio Acosta and that he was a private in the Thirteenth Battalion of the Mexican army.

G. M. Campos, Mexican government telegraph agent at Aqua Prieta, has disappeared, taking with him the books of the office and all funds, it is said.

SLAIN BY TRAIN.

Luis Gomez, an employé of the Copper Queen smelter, was killed yesterday by falling under the wheels of an ore train.

Sunday afternoon Carl E. Holman died in the Copper Queen Hospital in Bisbee, of injuries received while acting as switchman in the Bisbee yards of the El Paso and Southwestern Railroad. While throwing a switch his

WRIGHT TEST AWAITED.

Government Contract Calls for Severe Trial of Aeroplane Within Month.

[ASSOCIATED PRESS NIGHT REPORT.]

WASHINGTON, Aug. 18.—Although Orville Wright under his contract with the government must deliver his airship at Fort Myer by the 28th inst., the signal office has not heard from him recently concerning the time of his arrival here. After the delivery of the airship Wright will have until September 28 to demonstrate its ability to fulfill the terms of the contract by making a speed of at least thirty-six miles an hour and remaining in the air at least an hour.

SMELL POWDER.

DUTCH CRUISER'S DECKS CLEARED.

GELDERLAND CAUSES BIG EXCITEMENT IN CARACAS.

In Fighting Trim, Warship Sails Within Range of Castro's New French Coast Defense Guns Mounted on Mountainside Above La Guayra—Holland Gets Free Hand.

[SPECIAL CORRESPONDENCE OF THE ASSOCIATED PRESS.]

CARACAS, Aug. 7.—When the Dutch cruiser Gelderland, after taking away Minister De Reus came back to La Guayra last Saturday without saluting and with decks in fighting trim, the greatest excitement reigned here in Caracas, as it was known that Castro's new French coast defense guns mounted on the mountainside above La Guayra and on the beach had been made ready to meet any emergency.

Speculation was rife, as it was thought the vessel would bring an apology for the De Reus letter and the stoning of Consul Lopez in Curacao and the demand for the release of Carlos Perril Gentil, a Dutch Merchant of La Guayra, recently imprisoned on a contraband charge, or an ultimatum of some kind.

The curious were doomed to disappointment, however, as the unexpected happened, as it usually does here. The cruiser was not allowed to communicate with the shore or deliver any of the documents which it brought, presumably because its failure to salute on this and recent occasions has been considered an offense by President Castro. So the Gelderland had to return to Curacao with its mission unfilled.

Meanwhile, the German Minister, Baron Von Zickendorf was fuming because he could not obtain permission from the government for the German Consul to go alongside of the cruiser to see if there were not some expected dispatches for him.

Minister De Reus had left the German diplomat in charge of Dutch interests and he was at his wits' end to know what to do because of the absolute impossibility of communicating with his government. The Baron is about the only diplomat in Caracas.

DUTCH GIVEN FREE HAND.

[ASSOCIATED PRESS NIGHT REPORT.]

THE HAGUE, Aug. 18.—With the single proviso that no military occupation of territory must occur, the government at Washington is understood to have given the Cabinet Officers of the Netherlands a free hand to deal as it sees fit with President Castro of Venezuela. The Netherlands cruiser Friesland does not sail for the Caribbean before the end of next month.

EDITOR ATTACKS PAPER TRUST.

H. B. Varner in Address to National Association Says It Is Criminal.

[ASSOCIATED PRESS NIGHT REPORT.]

ST. PAUL, Aug. 18.—In his annual address today to the members of the National Editorial Association, President H. B. Varner asserted that in spite of the frequent charges of corruption against the press, it was the newspapers that first cried "Stop, thief." They are chiefly responsible for the awakening of the public conscience. Mr. Varner severely arraigned the paper trust for forcing its product upon the newspapers at its own prices. "The paper trust is a murderer and not a hero," said President Varner. "It is criminal and its tendency is to undervalue human life."

Mr. Varner urged strong organization to combat the paper trust and establish the justice of the newspaper demands.

Past President E. W. Stevens of Columbia, Mo., who has just returned from a tour of the world, stated that the United States has the greatest newspapers in the world—in fact, the ideal newspapers.

Seattle is making the strongest fight for next year's convention.

HOODOO DAY.

Los Angeles Woman, Married on Thirteenth, Won't Occupy Hubby's "Neat Flat."

[BY DIRECT WIRE TO THE TIMES.]

ST. LOUIS, Aug. 18.—[Exclusive Dispatch.] It developed today that after coming from Los Angeles to wed Herman Hoop, 24 years old, and marrying him, on the 13th, Miss Beulah Blackwell, 20 years old, deserted him on the same hoodoo day. After their marriage at Clayton, Thursday, Hoop, who is a motorman, said to her:

"I have a neat little flat fixed up for you, dear; come, we will go to it."

To his surprise, his bride refused. Instead, she went to visit a friend.

EVA BOOTH RECOVERS.

WARSAW (Ind.) Aug. 18.—The condition of Miss Eva Booth, commander of the Salvation Army of the United States, who was overcome by the heat and collapsed at the Winona Lake Bible Conference following her address last night, was improved today. In charge of friends she started for her home in New York City.

NINETEEN TO DIE IN RUSSIA.

ST. PETERSBURG, Aug. 19.—Nineteen sentences of death were signed in various parts of the Russian empire today. Ten condemned at Lodz are peasants concerned in revolutionary activities.

LABOR.

PRINTER FEARS FOR HIS LIFE.

Canadian Pressman Appeals to British Consul.

Affair May Be Taken up by State Department.

Refused to Join Union and Is Persecuted.

[BY DIRECT WIRE TO THE TIMES.]

CHICAGO, Aug. 18.—[Exclusive Dispatch.] William R. Robinson, a Canadian citizen, who declares that his life is in danger because he has refused to join Franklin Union, No. 4, will have his grievance taken up by the State Department at Washington if the plans of the British consular office in Chicago are carried out. Federal immigration authorities say they have no jurisdiction in the matter. According to Consul Thomas Erskine he will take all the steps within the power of a diplomatic representative to end what he calls the persecution of a British subject, should the non-union pressman make a formal compaint, accompanied by a demand for protection.

Robinson, who is employed as pressman by Poole Bros., declares that his life has been threatened repeatedly because he refused to join the union and pay the initiatory dues of $57. Robinson has been in the United States ten months.

UNION WAS ANARCHISTIC.

Bohemian Authorities Suppress Labor Organization Which Favored Lawlessness in Strikes.

[BY DIRECT WIRE TO THE TIMES.]

VIENNA (Austria) Aug. 18.—[Exclusive Dispatch.] The Bohemian authorities have suppressed an extensive labor organization called "Czeska Jederace" which was actively engaged in the propagation of anarchistic doctrines.

It had 3000 members, chiefly workers in the Bohemian mines, but it also included factory employés. The police obtained overwhelming evidence that the society's chief work was that of inciting strikes.

In this it was very successful, as there have been many disturbances in the Bohemian coal fields in the last few years.

The "Czeska Jederace" was opposed to the ordinary slow methods of strikes and advocated the secret damaging of machinery and the destroying of property in order to force the employers to yield. The leaders of the society are found to have close connections with the international anarchist chiefs in Geneva, Paris and London.

STOCKTON TEAMSTERS STRIKE.

Handling of Freight to and from Trains and Steamers Badly Interfered With.

[BY DIRECT WIRE TO THE TIMES.]

STOCKTON, Aug. 18.—[Exclusive Dispatch.] This morning, the union teamsters of this city refused to go to work and draying was badly interfered with, especially handling of freight to steamers and trains. The question in dispute was refusal of the draymen's express association to sign an ironclad agreement to employ only union men, though all but one firm has been doing so for years.

The bakers expected to settle their troubles tonight, but failed to agree and a bread famine is threatened.

TRACK WORKERS STRIKE.

Seven Hundred Italians on Northern Pacific Refuse to Vacate Box Cars.

[ASSOCIATED PRESS NIGHT REPORT.]

TACOMA (Wash.) Aug. 18.—About 700 Italian track laborers on the Northern Pacific railway are on strike for higher pay and it is thought that by the end of this week the number will be 1000.

The strikers have been ordered to vacate the box cars in which they are living. They have refused to do so and there may be trouble over their failure to move.

Practically the entire Pacific division is affected.

Stand by Friends.

SACRAMENTO, Aug. 18.—The Sacramento Federated Trades Council indorsed the plan of campaign of the Executive Committee of the A.F.O.L. "to stand by its friends and elect them, and oppose its enemies and defeat them, whether candidates for President, Congress, Governor, State Legislature of the judiciary."

DYING FAR FROM KILARNEY.

Irish Miss With Through Ticket to Napa Taken Fatally Ill at Chicago.

[BY DIRECT WIRE TO THE TIMES.]

CHICAGO, Aug. 18.—[Exclusive Dispatch.] Sick and friendless in a strange city, with the ocean and thousands of miles separating her from her home in Killarney, Miss Annie Brennan is dying at the County Hospital.

Miss Brennan was taken ill about two hours out of Chicago on the Grand Trunk train from New York. Her traveling companions, who sought to enter into conversation with her, noticed her listlessness, and succeeded only in learning her name and her home.

When received at the hospital the woman was in convulsions. Aside from her through ticket to Napa, Cal., there were no papers which would tend to clear the mystery surrounding her predicament.

A rupture has arisen between the National Fraternal Congress and the Modern Woodmen of America over the question of establishing a minumum rate of assessment for the fraternal insurance organization.

William Jennings Bryan

has made some fine records for the Victor Talking Machine which are now on sale. We also have Bryan records for the Edison.

Talking Machine owners may now hear the great speaker in their own homes.

Leave your order now for

TAFT Records

Mr. Taft has made some very clear records for the Victor and Edison Talking Machines, and we can now take your order for them.

The House of Musical Quality

Southern California Music Co.

332-334 South Broadway

LOS ANGELES, CAL.

35 Cents

CLERKS' EXCURSION

LONG BEACH, AUG. 22

On account of this Excursion tickets will be sold via Salt Lake Route at 35 cents for round trip.

Trains will leave First St. Station at 8:50 a. m. and leave Long Beach at 4:20 and 5:55 p. m.

To secure this rate tickets must be purchased at 601 S. Spring St. or Station, as regular fare will be charged on trains.

Better arrange to go this way.

Seats For All via

SALT LAKE ROUTE

Knox Hats

Sole Agency

Fall and Winter Styles

Silk, Stiff and Soft Hats

NOW READY

AT

203-205 South Spring Street

(Hollenbeck Hotel)

Give your stomach a pleasant surprise by eating

KORN-KINKS

The new food of malted corn flakes. It's simply the flaked kernels of hulled white corn, malted and toasted. It's delicious, digestible and different. Full of strength and energy with a flavor that pleases every palate. Ready-to-serve with cream or milk.

5¢

Ask your grocer

The only Malted Corn Flakes

HUDDEL

Reliability Our Success

Our work will stand the test of time; the very best materials used in all work. Gold crowns, extra heavy tipped, $5.00. White crowns or porcelain crowns, $5.00. All fillings of the best materials at popular prices and positively guaranteed.

Ask About Us. We Will Stand Investigation.

Dr. W. F. Huddel

Reliable Dentist

202½ S. Broadway, Cor. Second, over Drug Store—Front Rooms, 202-3

DR. PRICE'S WHEAT FLAKE FOOD

Is rich in nourishment. Made from the whole grain

SAN FRANCISCO OFFICE

Los Angeles Times

1206 CALL BUILDING

Phone Kearny 2121 ARTHUR L. FISH, Rep.

Advertisements and Subscriptions received. Southern Californians, when in San Francisco, can have their mail sent in care of the Times office. COPIES OF THE TIMES ON FILE.

illiam
nnings
yan
fine records for the
ing Machine which are
. We also have Bryan
the Edison.
Machine owners may
e great speaker in their
r order now for
T Records
has made some very
s for the Victor and
ing Machines, and we
e your order for them.
es of Musical Quality
ern California
usic Co.
South Broadway
ANGELES, CAL.

ERKS'
URSION
ACH, AUG. 22
xcursion tickets will be sold
at 35 cents for round trip.
St. Station at 8:50 a. m. and
:20 and 5:55 p. m.
kets must be purchased at 601
ion, as regular fare will be
his way.
For All via
KE ROUTE

Hats
Agency
Winter Styles
and Soft Hats
READY
AT
Spring Street
eck Hotel)

nach a pleasant
ing
-KINKS
lakes. It's
ulled white
's delicious,
of strength
eases every
am or milk.
5¢
Ask your grocer.
d Corn Flakes.

Reliability
Our Success
e, the very best materials used
vy tipped. $5.00. White crowns
ns of the best materials at pop
F. Huddel
eliable Dentist
ug Store—Front Rooms, 205-2

CO OFFICE
es Times
UILDING
ARTHUR L. FISH, Rep.
scriptions received
on in San Francisco.
ase of the Times of
ES ON FILE.

VICIOUS.

STABS WOMAN IN THE BACK.

Wilmington Grandmother Is Killed by Lover.

Insane Jealousy and Drink Cause Tragedy.

Murderer Severely Mauled by Son of Victim.

SAN PEDRO, Aug. 18.—Mrs. Refugio Yorba, a Mexican woman, 45 years of age, sometimes known as Refugio Varellas, was stabbed to death early this morning at her home in the outskirts of Wilmington by F. Machuca, a Mexican teamster, about 40 years of age, employed by the Consolidated Lumber Company. Machuca was probably fatally shot by William Varellas, a son of the murdered woman who went to her defense. Another son, John Varellas, 18 years old, was seriously stabbed in a hand-to-hand encounter with the alleged murderer.

JEALOUSY AND DRINK.

Insane jealousy and drunken courage were the causes of the tragedy. A three-edged dagger, sharpened to a razor's edge, was the instrument of death.

The murder of Mrs. Yorba, who was a grandmother, was particularly cruel. Machuca has been enamored of the woman for some time and recently, it is stated, had become extremely jealous of the attentions paid her by an American resident of Wilmington. Last night he was drinking heavily and was unusually quarrelsome. About 1 o'clock this morning he went to the home of Mrs. Yorba on Tenth and H streets and called the woman from her bed. She came out on the front porch of her little home and a fierce quarrel followed.

John Varellas, who was sleeping in the rear of the house, was awakened by the noise and got to the door just in time to see Machuca sink the dagger into the back of his mother, withdraw it and slash her again and again. She sank down fatally wounded and the boy grappled with the drunken fiend. They rolled off the porch into a clump of grape vines and Machuca, still holding the knife, got the better of the boy, cutting him deeply in the back and slashing his right arm from the shoulder to the wrist, but not inflicting wounds that will necessarily prove fatally.

DIES IN SON'S ARMS.

The shrieks of the dying woman and of John Varellas and the loud cursings of Machuca brought another son, William Varellas, who lives in a house a short distance away, to the rescue, armed with a revolver. Machuca was running away, but William Varellas fired twice. One of the bullets struck Machuca in the left cheek and passed through the right, inflicting a probably fatal wound. Machuca dropped and William Varellas picked up his mother, who was naked, in his arms and carry her into the house. She died in his arms on the porch.

With a determined spirit of revenge Varellas then went in pursuit of the assassin. He found him staggering down the road in the direction of Wilmington, weak from loss of blood.

BEATS HEAD TO PULP.

Young Varellas beat his head to a pulp with the butt-end of his revolver, took the dagger away from him, and after knocking him unconscious tied him hand and foot. In a short time Marshal Ed. Breen and Deputy Marshal P. Puckett arrived and took Machuca into custody.

"I could have killed him, but let the law deal with him," was the terse command of young Varellas, when the officers arrived.

Machuca was placed in jail and this morning was taken to Los Angeles to the hospital. He presented a stolid Indian demeanor and refused to make any comment concerning the tragedy.

PROMISES HOT TIME.

Jockey, Out on Bail at Randsburg, Asserts There Will Be Warm Doings.

RANDSBURG, Aug. 18.—Constable Thomson arrived at noon having Fred Jockey in charge. He was taken before Justice Coleman of Mojave, in the absence of Justice Maginnis, and formally charged with wilfully and feloniously conspiring to blow up the pipe line of the Yellow Aster company. He was placed under $1000 bond to appear for examination on the 25th inst. The bond was furnished by S. E. Dickenson and Pat. Byrne. He roamed as witnesses outside of Randsburg. Mrs. C. H. Clark, her mother, Mrs. Lindley; her brother and sister, Arthur Lindley and Mrs. James G. Gray, all of Los Angeles.

A warrant for the arrest of Nelson was issued by Justice Coleman this afternoon. The charge is selling liquor without a license.

Jockey says his plea will be "not guilty" and then when he gets through there will be some hot doings in Randsburg. He claims there is a conspiracy against him and that he will be able to explain his position.

UNCONVENTIONAL BEHAVIOR.

Wife Accuses Husband of Throwing Hot Coffee in Her Face and Whipping Her.

Stating that her husband, George Howard, had thrown hot coffee in her face and then severely whipped her, Mrs. Howard yesterday swore out a warrant for his arrest.

They live at No. 1345 East Fourteenth street and engaged in quarrels frequently, according to the woman's allegations to the Prosecuting Attorney. Her husband became greatly enraged Tuesday morning because the coffee was not to his liking. She had several bruises on her forehead and her left eye was discolored.

Howard could not be found to give his side of the story. The police are looking for him.

ACCUSED OF ROBBERY.

Charged with robbing James Wilson of $31, J. P. Durrough was arrested last night on Tenth street. Wilson says they had been drinking during the afternoon, and that Durrough took him into the back room of a saloon and searched his pockets.

CHOOSES LESSER EVIL.

CINCINNATI, Aug. 18.—[Exclusive Dispatch.] The writ of habeas corpus in the case of George Davis, arrested here for the Los Angeles police, was issued today, Davis having signified willingness to be turned over to the local authorities. The charge he faces in Indiana is not as serious as that in Los Angeles.

CRIME BRIEFS.

Thugs Beat and Rob.

SAN FRANCISCO, Aug. 18.—M. E. McTigue, a mining man from Tonopah, was brutally beaten and robbed of $200 by a trio of thugs at Eddy and Mason streets early today. McTigue was found in a semi-conscious condition on the sidewalk by a policeman and taken to the Central Emergency Hospital.

Cashed Bad Money Orders.

SAN JOSE, (Cal.) Aug. 18.—Three prominent merchants of this city cashed postal money orders for a customer, who gave his name as J. Wilson, last Saturday night, and this morning when they presented the orders, which amounted to $141, at the local postoffice, they discovered that they were forgeries. Wilson made a small purchase at each of the three stores and offered the orders in payment. These were ostensibly sent by a man named Morgan, of Seattle. The money order forms were stolen from the Seattle postoffice about a year ago.

PACIFIC ELECTRIC CHANGES.

Surveying Parties Arranging for Changes in Route of Beach Cars. Tracks to Be Laid.

Pacific Electric surveying parties were arranging, yesterday, for the necessary changes for running beach cars via Seventh street. The first thing will be the laying of rails to form a direct switch between the track on Seventh street and the right-of-way along the edge of Alameda street. Actual construction may be commenced today.

Three tracks will be laid along the route between the shop buildings and the Alameda street line, one for switching and transferring "deadheads" and the others for passenger trains. The present switch from the Southern Pacific that enters just north of Eighth street and crosses the route, must be taken up and another substituted so that switching may be done with a minimum of interference with travel. New connections and crossings will be needed at Ninth street on account of the third set of rails and changes must be made in the yard tracks, which will necessitate moving several buildings and cutting twenty feet off of the machine shop.

DEMAND ON WEST SIDE.

Sales of Building Lots in High Class Districts Better Than for Twelve Months.

Viola H. Roberson has purchased from James Shults a lot on Harvard boulevard, 95x150 feet and located 195 feet north of Wilshire boulevard, for $5000. On the property will be built a home in keeping with other high-class improvements in the neighborhood. The sale was made by the Arthur W. Kinney Company.

W. E. Dimmick has sold to James G. Warren a lot, 48x145 feet on the south side of West Tenth street, and ninety-six feet east of Valencia, for $3900 cash.

John T. Allen has transfered to A. Greene and son a lot 60x150 feet, on the east side of Arapahoe street, about 450 feet north of West Tenth street, for $3000.

The Arthur W. Kinney Company reports a greater demand now than at any time in the past twelve months for close-in flat and apartment sites and high class lots on the West side and the Wilshire district in particular.

CHIEF CLERK DIES HERE.

George Christ, Prominent in Arizona Politics, Expires in Hospital. Of Surveyor-General's Office.

George Christ of Phoenix, Ariz., died of Bright's disease at the Hospital of the Good Samaritan in this city, yesterday afternoon. The body was removed to the undertaking establishment of Orr & Edwards, and interment will be made here at 2 o'clock p.m. tomorrow, though all arrangements for the funeral have not been completed. The deceased was 37 years of age, and was prominent in Arizona politics. At the time of his death he was chief clerk in the office of the Surveyor-General at Phoenix. He was a brother of Mrs. C. O. Nourse of this city, and was much esteemed by all who knew him.

RECEPTION FOR EVERYBODY.

The captains and companies of ten, who have been engaged in organizing the membership campaign had a round-up at the temporary Y. M. C. A. quarters on Broadway last night. In addition to the purpose of creating more enthusiasm on the work in hand, the object was to give publicity to the reception to be tendered the men at the Young Women's Association building tomorrow night. It is particularly desirable that it be understood that all the young men and young women of the city, regardless of membership in either association, are invited as special guests at the reception. The entire building and roof-garden will be illuminated and placed at their disposal, and it will prove an excellent opportunity for a comprehensive inspection by all those who have not had the good fortune to make one at any of the preceding opening events. There will be abundant entertainment by both men and women, and an enjoyable evening is assured by the introduction of entertaining novelties.

DELEGATES TO JAPAN.

The Chamber of Commerce has been asked to appoint five members, representing different lines of business to participate in the excursion to Japan in September. Commercial organizations of the principal Japanese cities are arranging the details of the trip and all the principal California cities are asked to send representatives. The object of the trip is to become better acquainted with the commercial life of the empire and to bring Japan into closer relations with the Pacific Coast. The excursionists will leave San Francisco on the Tenyo Maru September 25, arriving in Yokohama October 12. The question of sending delegates from the local Chamber will be decided at today's directorate meeting.

COLORADO DIFFERENT NOW.

Ex-Judge Caldwell Yearman of Denver was at the Lankershim Hotel last evening on his way home, having been called unexpectedly back while on a California pleasure tour. "The political situation in Colorado," he said, "is something that the wisest political seer will find baffling. For the two past Bryan campaigns the State did yeoman service for the gentleman from Nebraska, but this time there are many who expect another story. The Republicans are making a strenuous fight and a victory for the Democrats is by no means assured."

Oh, What Joy!

Cured at last! Oh, what joy to think that I have at last been cured of that awful bowel trouble," are the words of A. C. Butler of Cold Springs, Tex., who suffered off and on for twelve months with a disorder of his bowels, and finally, after almost giving up in despair, was cured by Chamberlain's Colic, Cholera and Diarrhoea Remedy. No one need suffer from colic or diarrhoea, for this remedy always gives prompt relief.—[Adv.

FRESH CHARGE.

SCHLEY AGAIN FACES COURT.

Worthless Check Passing Now Alleged.

Complainant Tells Story of Widow and Mortgage.

Doctor Is Released on Bail After Arraignment.

For the second time within a week, Dr. William C. Schley, of No. 413 Stimson building, was arrested, yesterday afternoon, and arraigned in the Police Court. The complaint alleges the passing of worthless checks. It was sworn to by Emil K. Albrecht, of the Hotel California.

The doctor first appeared in court on a charge of embezzlement, preferred by Frank Ellis, a butcher living at No. 1322 South Grand avenue. He stated that Schley had hired him as purchasing agent for his three restaurants and compelled him to put up a cash bond of $250. He alleged that, after investigation, he found that the restaurants were not doing any business, and he demanded his bond. When Schley refused, he was arrested. The court dismissed the case on the ground that it was in the nature of a civil proceeding.

Three checks for small amounts form the evidence upon which the latest complaint is based. These were given to Japanese waiters in Schley's restaurants, it is alleged. The checks were made out on the Schley & Schroeder bank in the Stimson Block, and Albrecht cashed them for the Japanese and then presented them for payment at Schley's offices, when, he says, he was told by Miss Schroeder, the doctor's partner, that he would have to wait until the bank received funds from the East, amounting to $30,000.

Albrecht said last night:

"I started in to look up this story about a $20,000 consignment from the East. I learned that Schley had been making some kind of a trade with a widow, involving her property. The widow is Mrs. L. R. McKee. She is 60 years old and lives at No. 1307 West Ninth street. Schley lived next door. He interested the woman in his three restaurants—one on North Main street, one on South Main, and another on West Ninth. He offered her stock in the United Restaurant Company. The stock was valued at $10,000. Not having the available cash, Mrs. McKee gave Schley the power of attorney to mortgage her property in Butler, Pa.

"The doctor went East and mortgaged the property. He expected the money to reach Los Angeles soon. In the meantime Mrs. McKee's son arrived from Arizona. He investigated with the result that telegrams were sent East and the mortgage declared off. This left Schley in the lurch. It will probably take a suit in the civil courts to square up that mess. I then saw what little chance I had of getting returns from the pay checks and I placed them before the court and swore to a complaint for Schley's arrest."

The doctor, when arraigned before Justice Rose, furnished $1500 bail and was released. He will be examined on August 29.

PERSONAL.

W. E. Murphy, a mining operator of Tucson, Ariz., is a guest at the Hollenbeck.

Albert Dreyfus, a planter and broker of Memphis, Tenn., is staying at the Van Nuys.

W. E. Bruce, a New York attorney, is registered at the Angelus. He is touring the West.

Robert Erwin, a mine operator of Seligman, Ariz., is registered at the Nadeau for a brief stay.

Capt. H. L. Wigmore, U.S.A., arrived at the Westminster from San Francisco yesterday.

H. M. Perry, a realty broker of El Paso, Tex., is a guest at the Westminster for an indefinite period.

John C. Hoyt, a hotel man of Washington, D. C., is a guest at the Hayward while here on a pleasure visit.

C. A. Craft, a wealthy merchant of Portland, Or., is sojourning at the Alexandria. He is here on business.

Dr. C. C. Cowles, accompanied by George W. Wagner of Minneapolis, Minn., is a guest at the Lankershim.

George A. Hone, a railroad man from Benjamin, Utah, is registered at the Hayward while here on business.

L. W. Traver of Little Rock, Cal., and I. T. More of Cananea, Mex., mining men, are guests at the Nadeau.

W. R. Butler, a mining man of Salt Lake City, accompanied by his wife, is spending a few days at the Van Nuys.

George F. Knight, traveling freight agent for the Las Vegas & Tonopah Railroad, arrived at the Hayward yesterday from Goldfield.

F. W. Whistler, a St. Louis merchant and his daughter, are guests at the Hayward while visiting friends in Los Angeles and touring the Coast.

Humphrey Barton, a St. Paul capitalist, his wife, daughters, Dorothy and Betty, and son, Robert, form a party of tourists staying at the Alexandria.

N. F. Stokes of No. 335 West Twenty-eighth street, will leave today for a three-week sojourn at Idyllwild. His wife will accompany him on the vacation trip.

Arthur W. Phelps, a capitalist of Reading, Pa., his brother, Charles A. Phelps, and George S. Summer, form a party of tourists, registered at the Westminster.

Charles D. Smead, chief clerk of the Hollenbeck, returned to his desk yesterday after an absence of two weeks, passed partly at Coronado and partly in San Francisco.

Mrs. M. E. Newhall and her daughter are guests at the Lankershim. They are tourists registering from Exeter, Eng., and have been in America only a short time.

Dr. Thomas Filben, originator of colonization projects for the Southern Pacific Railroad, is at the Hayward. Noble Reed came with him from San Francisco, where his offices are located.

J. Thompson, District Attorney of Reno, Nev., arrived yesterday at the Hollenbeck. His chief mission here is to participate in the Hassayampa celebrations of the next few days.

George E. Chapman, a Washington newspaper correspondent, is in the city on a visit to his brother, who is in the United States customs service and in charge of the bonded warehouse here.

Dr. F. W. Sawyer, physician of Castle Hot Springs, Ariz., is a guest at the Alexandria. E. W. Edwards of Prescott, Ariz., accompanies him. They are interested in kindred mining properties.

Wallace Muir and T. McCauliffe, prominent business men of Lexington, Ky., arrived yesterday at the Angelus where they will remain for an indefinite period. They are combining business and pleasure on their trip.

Rivers J. Morrell, treasurer for the Rivers Brothers Produce Company, left yesterday for a four-month tour of the East. He will visit all the large cities and points of interest, and will return with his sister, who has been spending several months with relatives in Bluff City, Tenn.

Col. E. A. Wall, the copper millionaire of Salt Lake City, who has been touring the Southwest for the past three weeks, returned yesterday to the Alexandria. Accompanying him were Mrs E. A. Wall, Selma and Alice Wall, Mrs. Mary Wall and her daughter, Alice, Mrs. A. Crane and Laird Richards.

BOUND WITH HUMAN SKIN.

Peculiar Dying Request of a Lover of Books—Secret Kept for Eighteen Years.

[Philadelphia Record.] Perhaps the weirdest monument—if it may be called such—to the memory of a man was displayed here by Dr. Matthew Wood, formerly president of the famous Browning society. Standing on a Japanese cabinet several hundred years old, in the doctor's study, are books bound with the skin of the late Cary Kaufman, who died eighteen years ago. Wood revealed the strange story for the first time.

Kaufman was a bibliophile of the highest order. He was educated in Germany and came to this country with a mania for collecting books. He wrote one book himself and treasured it above all others, as his brain-child.

Dr. Wood and Kaufman become warm friends, according to the physician's story, and it was Wood who attended Kaufman during his last moments. Just before the man died he turned to the doctor and asked that he arrange to use his skin after his death to bind certain volumes, including the one of which he was the author.

The doctor called in Roy Norton who then lived in Philadelphia, and consulted him. The two decided to carry out the wishes of Kaufman. So the books were bound with the dead man's skin, and for eighteen years not a soul outside of the doctor and Norton knew of the gruesome transaction.

Few Elopements in Mexico.

"Not long since, while in San Antonio, Tex., I stopped at a hotel, in the parlors of which occurred a very pretty and romantic wedding," said Mr. E. V. Turner, of Memphis, Tenn., at the Stafford.

"The principals were a young Mexican of great wealth and high social position and a beautiful young woman of the same nationality. They had traveled over 1000 miles to get married in the United States, for, owing to the rigid laws of their own land, they were not able to wed at home. The reason was in the bride's youthfulness. She was only 17, and in Mexico, unless the fair one's parents and guardians agree, no priest dare join in wedlock if the woman be under 21. In the sister republic they punish severely for any infraction of this statute, and hence runaway marriages are of the most unusual occurrence."—[Baltimore American.

Danger in a Brass Bed.

Found in a coma resembling death, Miss Eva Coriveau, a pretty young woman living on North Main street, Millbury, Mass., after several hours was brought to consciousness, but could remember nothing of what had happened. She is in a critical condition.

Dr. Gustave Desy says she is suffering from an electrical shock. Neighbors saw a bolt of lightning drop into the Blackstone River, which flows by the girl's home fifty feet distant. Her bedroom window was open, and it is thought the brass bed on which she lay asleep became charged from the electrical disturbance outside, shocking her into instantaneous insensibility, from which she cannot recover.—[Philadelphia Record.

DON'T WORRY 'PHONES EXCHANGE 337 WATCH & SAVE
Broadway Department Store
BROADWAY COR. 4TH. LOS ANGELES. ARTHUR LETTS

STORE CLOSES SATURDAY, AUGUST 22, ALL DAY.
Attend the clerks' outing at Long Beach in the interest of the Clerks' Early Closing Movement. Tickets at Information Desk.

Blue Pencil Pricing Effective

SENSATIONAL PRICE SLUMP

300 Wool Suits
$9.90
Marked $15, $18, $20, $25 and $30
A Bold, Decisive Price Sweep

Now, then, for another phenomenal price drive. "Take these 300 women's suits, mark them $9.90, and make a decisive clearance," says the manager. Truly, it's a wonder bargain. Without doubt the best suit news we've printed this season. Plain cloths and novelties in the two-tone stripes. Jackets are lined with satin, peau de cygne, taffeta; 24 to 33-inch lengths. Skirts pleated or gored. There isn't a garment in the lot worth less than $15 and the prices ranges up to $20 and $30. Be on time early this morning.

Note—These garments are practical for fall wear. They are built on the lines of the new fall suits.

German China Samples—Basement

Samples of imported German china—cake plates, salad dishes, cracker jars, celery trays, chocolate pots and plates of all kinds.
50c PIECES AT.....25c
$1.00 PIECES AT.....50c
$1.50 PIECES AT.....75c
$2.00 PIECES AT.....98c
CUT GLASS NAPPIES FINE CUT, EACH..... 98c
12½c FRUIT SAUCERS, DARK BLUE EDGE, GOLD TRACED..... 5c
FRUIT CANS, TIN, EACH..... 3c
36c dozen; regular 48c dozen. Delivered with other goods.
WINDOW SCREENS THE 34c GRADE 19c
$26.50 REFRIGERATORS BLUE PENCIL PRICE..... $17
JELLY GLASSES TIN TOPS..... 2c
Smooth edge; can be used for table tumblers. Limit 2 dozen. Delivered with other Basement Goods.
500 TEAPOTS ENAMELWARE..... 5c
Gray enamelware. Limit 2 to a customer. None delivered except with other Basement Goods.
$2.65 ICE CREAM FREEZERS (ARCTIC).. $1.58

Blue Pencil Groceries Today
It's an absolute bargain week in the Grocery Section, Fourth Floor. Just look at these price sensations.
HOUR SALES.
8 to 10 a. m.
3 BARS FELS NAPTHA 12c
10 to 12 a. m.
TOMATOES, 3 CANS FOR..... 15c
1 to 3 p. m.
CALIFORNIA CHEESE, 2 lbs..... 25c
With other groceries.
3 to 4 p. m.
MATCHES, 3 BOXES..... 8c
With other groceries.

This is a sale with a definite purpose—a determination following in the lines of our iron-clad rule to carry no merchandise over from season to season. We don't say, how much is this article worth, but, what price will sell it quickest—riddance is the object, the paramount issue. It's not a one-day movement, but concerted action affecting all stocks until the proper low level has been reached, and sufficient room has been made. Today's offerings border on the phenomenal. Look!

Wash Goods, Linens
Blue Pencil Prices
12½c and 15c Longcloth, Yard..... 7½c
It's 36 inches wide; good, firm chamois finish. English longcloth, lengths suitable for underwear; 12c½ and 15c qualities. Blue Pencil Price, third floor, 7½c.
12½c Percale 36 Inches Wide..... 8½c
Both light and dark patterns; full 36-inch width; worth every bit of 12½c. Blue Pencil Price today, third floor, yard 8 1-3c.
20c White Dotted Swiss..... 10c
Very fine, sheer quality; various size dots; usually 20c. Blue Pencil Price, yard, 10c.
Traveler's Samples Fine Linens..... 1-2 Price
Just 2000 of them — a traveler's samples, including odd lots or broken lines of odd towels, scarfs, hemstitched table cloths, tray cloths and pillow shams. You know what samples mean—the best of any line. For this sale today, third floor, half regular prices.
7½c Indigo Blue Prints (8 to 10), yard..... 5c
Standard indigo blue prints, with dots, stripes and figures of white; 7½c regularly.: For two hours, 8 to 10, 5c yd.

SOME WHERE IN THE MOUNTAINS

Idyllwild—A real mountain resort up in the San Jacinto Mountains near the beautiful San Jacinto Mountain. Elevation 5250 feet. Its a beautiful stage ride from Hemet on the Santa Fe. Ask for descriptive booklet.

Seven Oaks and Bear Valley—Are two dandy mountain resorts in San Bernardino Range. Both under same management. Elevation 5000 and 6300 feet. Reached by stage from Redlands on the Santa Fe.

Glen Ranch—Is another excellent mountain resort reached by stage from Keenbrook on the Santa Fe.

Forest Home—Is a San Bernardino Mountain resort a few hours drive from Redlands on the Santa Fe. Elevation 5200 feet.

Flagstaff, Ariz.—At the foot of the Grand Old San Francisco Peaks. Elevation 6385. Number of interesting drives from this point. Santa Fe all the way.

Grand Canyon—Is the wonder of the earth. A mile deep, 13 miles wide, 217 miles long, and painted like a flower. Santa Fe to the rim.

Williams, Ariz.—Up in the Pines near San Francisco Peaks. Elevation 6748 feet, and at foot of Bill Williams Mt.

We have booklets telling of several of these resorts. Ask for them.

Would like to quote you rates.
E. W. McGEE, Gen. Agt. Pass. Dept.
334 SO. SPRING ST.

Santa Fe

Back East
Santa Fe
Excursions
Round Trip Rates

Atchison, Ks.	$60.00	Leavenworth, Kas.	$60.00
Baltimore, Md.	107.50	Memphis, Tenn.	67.50
Boston, Mass.	110.50	Mineola, Tex.	60.00
Chicago, Ill.	72.50	Minneapolis, Minn.	73.50
Council Bluffs, Iowa	60.00	New Orleans, La.	67.50
Duluth, Minn.	72.50	New York, N.Y.	108.50
Houston, Tex.	60.00	Omaha, Neb.	60.00
Kansas City, Mo.	60.00	Pacific Junction, Iowa	$60.00
		Philadelphia, Pa.	108.50
		Sioux City, Ia.	63.50
		St. Joseph, Mo.	60.00
		St. Louis, Mo.	67.50
		St. Paul, Minn.	73.50
		Washington, D. C.	107.50

On sale Aug. 17, 18, 24, 25; Sept. 15, 16. Limit Oct. 31, 1908.
Denver, Colorado Springs, Pueblo..... $55.00
On sale Sept. 3, 4, 5, 14, 15 (21 to 27 to Denver only.)
Additional sale dates to Kans. City only, Sept. 22, 24, 25.
Montreal, $108.50. Toronto, $94.40. On sale Aug. 17, 18, 24, 25.
These tickets are good on California Limited.
Let me make your Pullman reservation early and explain details.
E. W. McGee, Gen. Agt. Pass. Dept., 334 So. Spring St.

YALE DENTISTS
No Pain
We Ask Just One Favor
See Us Before You Go Elsewhere
Home Phone F3544
Open Nights to 8:30
Sunday to 12
444 South Broadway
We do not believe in published letters, so easily got. But the management of the YALE DENTISTS will gladly refer you to leaders of our American citizens. We have such men on our books as
Colonel Hamner, City.
Mr. E. White, Montgomery & Mullen Lumber Co.
Colonel John Clem, Quartermaster General, District Pacific Coast, U. S. Army.
General P. G. O. Cleary, U. S. Army.
Colonel J. S. Walker, 18th Infantry, U. S. Army.
Mr. W. H. Hariman of New York, railroad magnate, and brother to president of Southern Pacific Railroad, and as many others as you may desire.
Phone or write some of these people.
Do You Wear Plates? See Our Flexible Plates. They Stick Like a Leech.

Hawkes Cut Glass
reasonable prices.
Scores of exquisite pieces at
J. ABRAMSON
404 South Broadway.

DRESSMAKING
Ladies' and Children's Lingerie Dresses and Underwear.
BEEMAN & HENDEE
447 S. Broadway.

LATEST SPORTING NEWS, LOCAL AND TELEGRAPHIC.

SMASHING.

SEALS FIRST IN SLUGFEST.

Knock Koestner Out of Box in Third Inning.

Skillman Is Also Tossed Out in the Ninth.

Easterly Bounced by Umpire for Loud Talking.

San Francisco, 8; Los Angeles, 6.

A beautiful left-handed jumping catch by Kid Mohler in the ninth inning of the ball game, yesterday, probably saved Hard-Luck Oscar Jones another beating in a struggle that lasted more than two hours. It was a fierce battle between two teams to see which one could slam the ball against the fence the greater number of times and while the locals out-hit the Seals they could not seem to make their swats count for runs.

Koestner surprised the fans by pitching a great sixteen inning game last week and holding the Beavers to six hits, but yesterday he was slashed all over the lot and in the third inning was thrown on the bench before the round was ended. During the time he was up in the air the Seals lanced him for four hard doubles and two singles and he gave three passes and made a wild pitch. In addition to these, there were two stolen bases, a sacrifice, and an error by Nagle, and a photograph of a pitcher that could win from this combination would be worth having.

It was an awful slugging game and the fans who are always yelling for more batting in ball games finally got enough for once and started in to howl for help. The necessary assistance finally arrived but before it did Koestner had been hammered into a pulp. Briswalter took his place in the third inning and he pitched good ball, but was given poor support in the sixth inning and the Seals made two more runs.

Skillman was the heaver for the Seals but in the last of the ninth inning he began to wobble and Jones was stuck in and he managed to keep the locals from making any more than two runs in the inning. Dillon was out of the game but in the ninth inning put in Brashear and himself to bat for some of the others, but the change did no good.

There is not much history to write of the game for the reason that every man who came to bat tried to knock the fence down with the ball. There were no less than eight two-baggers and one triple, and Mohler's fine catch in the ninth robbed Bernard out of a hit that would have bumped the fence. Mixed in with these things were all kinds of singles and errors, and the only real wonder is that there were not more runs.

Poor Umpire O'Connell had his troubles as usual and was very bad at times on balls and strikes. At the start of the sixth inning Mohler, who is a hard man to pitch to, fouled off the ball and then Koestner put one right over the middle of the plate before Mohler could get back into position. To the surprise of the fans O'Connell called it a "ball" and this made Easterly angry enough to bawl out his displeasure and this O'Connell threw him out of the game.

As a sample of the game the first three innings should be sufficient. Mohler doubled to center, Hildebrand followed with a single to right and Zeider came next with a double to the same territory. Melchoir was passed and stole second, and Williams singled to left. All this took place before one was out. Two runs were in but Delmas stopped another when he shot Beck's grounder to the plate and nailed Zeider. Melchoir ran to third on this and scored after the catch of Berry's long fly to left.

In the second inning Skilman started things by fanning. Mohler was passed and ran to third on a wild pitch, but was caught at the plate on an attempted squeeze play with Hildebrand at bat. Hildy walked, stole second, and easily scored on Zeider's double to left.

With one out in the third, Beck singled to right and went to third when Nagle passed the ball to the fence. Beck came in on Berry's double to left and Berry stole second. This was enough for Koestner and he was put under cover. Briswalter went in and McArdle landed on him for a single that scored Berry.

The Los Angeles runs came almost as easily. In the first Bernard singled and stole second and scored on Oakes' triple to right center. In the fourth Beck muffed Delmas' long fly to left center and Del then went to second on Easterly's swat to center and scored on Briswalter's sacrifice fly to center. Bernard sent Easterly to second with a poke to center; the latter advanced to third on Oakes' pass and scored on Nagle's infield bouncing hit. The next run came from doubles by Wheeler and Smith and the final two from Wheeler's pass, Ellis's sing'e and Delmas's double to right center.

The score:

LOS ANGELES.	A.B.	R.	B.H.	S.B.	P.O.	A.	E.
Bernard, 2b	5	1	1	0	4	4	0
Oakes, cf	4	0	2	0	1	0	0
Nagle, rf	4	0	1	0	1	0	1
Wheeler, lf	4	0	1	0	12	1	0
Smith, 2b	3	0	1	0	3	1	2
Ellis, lf	4	1	2	0	1	0	0
Delmas, ss	3	1	2	0	0	3	0
Easterly, c	3	1	1	0	5	0	0
Koestner, p	2	0	0	0	0	1	0
Briswalter, p	1	0	0	0	0	2	0
Hogan, c	1	0	0	0	2	1	0
*Brashear	0	0	0	0	0	0	0
**Dillon	1	0	0	0	0	0	0
Totals	39	6	11	1	*26	13	3

SAN FRANCISCO.	A.B.	R.	B.H.	S.B.	P.O.	A.	E.
Mohler, 2b	3	1	2	0	3	2	0
Hildebrand, lf	3	2	2	1	2	0	0
Zeider, ss	4	2	2	0	2	2	0
Melchoir, rf	3	2	2	0	2	0	0
Williams, 1b	5	0	2	1	9	0	0
Beck, cf	5	1	2	0	2	0	1
Berry, c	5	1	1	1	6	1	0
McArdle, 3b	4	0	1	0	3	4	0
Skillman, p	4	0	0	0	1	7	0
Jones, p	0	0	0	0	0	0	0
Totals	34	8	13	2	30	16	1

*McArdle out, hit by batted ball.
**Brashear batted for Hogan in ninth.
***Dillon batted for Briswalter in ninth.

SCORE BY INNINGS.

	1	2	3	4	5	6	7	8	9
Los Angeles	0	0	0	0	0	0	0	0	6
Base hits	1	2	2	2	0	3	1	0	0
San Francisco	0	0	1	0	0	2	0	0	5
Base hits	4	1	4	0	1	2	0	1	0

SUMMARY.

Three-base hits—Oakes.
Two-base hits—Mohler, Zeider (2.) Oakes, Berry, Wheeler, Smith, Delmas.
Sacrifice hits—Berry (2.) Melchoir, Briswalter, Hildebrand, Dillon.
First base on errors—Los Angeles, 1; San Francisco, 2.
Left on bases—Los Angeles, 12; San Francisco, 7.
Bases on balls—Off Koestner, 3; off Briswalter, 1; off Skillman, 4.
Struck out—By Koestner, 1; by Briswalter, 5; by Skillman, 3.
Double plays—Smith to Wheeler to Smith, McArdle to Berry to Williams.
Hits—Off Koestner, 7; off Briswalter, 8.
Passed ball—Hogan.
Wild pitch—Koestner.
Time of game—1h. 55m.
Umpire—Perrine.

C. P. Hurditch and W. H. Neill, Cricket Stars,
who are to play Saturday and Sunday in the championship match between Southern California and Arizona. Neill is one of Arizona's best bats. Hurditch is wicket-keeping.

GROOM'S BAD DAY.
MILLER'S HOMER HELPS.

[BY DIRECT WIRE TO THE TIMES.]

SAN FRANCISCO, Aug. 18.—[Exclusive Dispatch.] Bobby Groom, the lanky Beaver twirler, must have had a bad day or a sore arm this afternoon. Whatever the cause, the Commuters touched him up freely in the early stages and between four hits, a couple of walks, stolen bases and a wild pitch, they annexed four tallies enough to have won even though they hadn't made more. Kinsella, who followed Groom had the hits bunched on him in one of the innings and all this with Miller's home run toward the close, netted the Oaks seven as against the three for Portland.

After Anderson was out in the first, Van hit for two bags and was scored by Heitmuller's single. The latter stole a base and with Eagan down Cook hit him home. Cook made the third score on an error, a stolen base and a wild pitch. Houston batted in Miller who had meantime walked and the quartette of runs was across the pan.

Raftery scored for the Beavers in the third on two passes in succession and came home on Whaling's infield out. In the seventh the Northerners chalked two more, Casey walked and McCredie hit for two bags. Johnson retired but scored Casey and Danzig's single to left put McCredie around the sacks.

Oakland added a couple in the third and another when Miller put the ball over left field fence in the eighth. The score:

PORTLAND.

	A.B.	R.	B.H.	S.B.	P.O.	A.	E.
Casey, 2b	3	1	0	1	1	3	0
McCredie, rf	4	1	2	0	1	0	0
Johnson, 3b	4	0	1	0	0	1	0
Danzig, 1b	3	0	2	0	11	1	0
Raftery, cf	2	1	0	1	2	0	0
Ryan, lf	2	0	1	1	1	0	0
Cooney, ss	4	0	0	0	2	2	0
Whalen, c	4	0	0	0	2	1	0
Groom, p	0	0	0	0	0	0	0
Kinsella, p	2	0	1	0	1	3	0
Blasser	0	0	0	0	0	0	0
**Madden	1	0	0	0	0	0	0
Totals	31	3	7	3	21	15	0

OAKLAND.

	A.B.	R.	B.H.	S.B.	P.O.	A.	E.
Anderson, ss	5	0	1	0	0	5	0
Van Haltren, cf	3	1	1	0	1	0	0
Heitmuller, rf	4	1	1	1	2	0	0
Eagan, 1b	4	0	1	0	12	0	0
Cook, lf	4	2	3	2	1	0	0
Miller, 3b	3	2	2	2	0	4	0
La Longe, c	2	0	0	0	4	0	0
Houston, 2b	3	0	2	0	2	1	0
Louks, p	4	0	0	0	0	1	0
Totals	32	7	11	5	27	11	0

*Batted for Groom in second.
**Batted for Kinsella in eighth.

SCORE BY INNINGS.

	1	2	3	4	5	6	7	8	9
Portland	0	1	0	0	0	2	0	0	— 3
Base hits	0	0	0	1	2	2	0	2	— 7
Oakland	1	0	2	0	2	0	0	1	x — 6
Base hits	1	0	3	0	2	1	0	1	x — 11

SUMMARY.

Home run—Miller.
Two-base hits—Van Haltren, McCredie.
Sacrifice hit—Houston.
Bases on balls—Off Groom, 2; off Kinsella, 1; off Loucks, 4.
Struck out—By Kinsella, 2; by Loucks, 9.
Hit by pitched ball—Van Haltren by Kinsella.
Double play—Kinsella to Cooney.
Wild pitch—Groom.
Time of game—1h. 40m.
Umpire—Perrine.

AMERICAN LEAGUE.
NO CHANCE FOR YANKEES.

[ASSOCIATED PRESS NIGHT REPORT.]

NEW YORK, Aug. 18.—Detroit opened here today, winning easily from the locals. Donovan was put out of the game for objecting to the umpire's decision. Score:

Detroit, 7; hits, 10; errors, 1.
New York, 3; hits, 9; errors, 4.
Batteries—Donovan, Summers and Schmidt; Hogg, Orth and Blair.

TWELVE-INNING TIE.

[ASSOCIATED PRESS NIGHT REPORT.]

WASHINGTON, Aug. 18.—Washington and St. Louis battled to a twelve-inning tie today. Both teams made three runs in the first and second innings. Score:

Washington, 3; hits, 7; errors, 0.
St. Louis, 3; hits, 11; errors, 0.
Batteries—Cates and Street; Bailey and Stephens.

CICOTTE EFFECTIVE.

[ASSOCIATED PRESS NIGHT REPORT.]

BOSTON, Aug. 18.—Boston won from Cleveland today. Both pitchers were batted freely, but Cicotte was more effective in the pinches. Score:

Boston, 3; hits, 9; errors, 3.
Cleveland, 2; hits, 6; errors, 2.
Batteries—Cicotte and Carrigan; Rhoades and Bemis.

OPPORTUNE HITTING.

[ASSOCIATED PRESS NIGHT REPORT.]

PHILADELPHIA, Aug. 18.—Philadelphia beat Chicago today by hitting the Chicago pitchers at the right time. Score:

Philadelphia, 7; hits, 7; errors, 5.
Chicago, 2; hits, 10; errors, 3.
Batteries—Vickers and Schreck; Smith, Manuel, Owen and Sullivan, Shaw.

NATIONAL LEAGUE.
HARD ON THE PIRATES.

[ASSOCIATED PRESS NIGHT REPORT.]

PITTSBURGH, Aug. 18.—Boston tied the score of today's game with Pittsburgh in the ninth inning and won in the tenth, when they made two runs on Gibson's error. The visitors had three double plays to their credit. Score:

Pittsburgh, 2; hits, 8; errors, 1.
Boston, 4; hits, 13; errors, 0.
Batteries—Willis, Leifield and Gibson; Tuckey, Dorner and Smith.
Umpire—Emslie.

CUBS LAMBASTED.

[ASSOCIATED PRESS NIGHT REPORT.]

CHICAGO, Aug. 18.—The visitors won the last game of the series today by playing perfectly in the field and Fraser succeeded him and was also hit hard. Score:

Chicago, 2; hits, 6; errors, 2.
Philadelphia, 8; hits, 12; errors, 0.
Batteries—Lundgren, Fraser and Kling; Sparks and Dooin.
Umpires—Rigler and O'Day.

RESULTS IN MINOR LEAGUES.

SOUTHERN LEAGUE.

Atlanta, 3; Birmingham, 1.
Nashville, 11; Montgomery, 6.

EASTERN LEAGUE.

Jersey City, 5; Providence, 1.
Baltimore, 3; Newark, 2.
Buffalo, 3; Rochester, 0.
Montreal, 1; Toronto, 0 (first game.)
Toronto, 1; Montreal, 0 (second game.)

AMERICAN ASSOCIATION.

COLUMBUS, 3; Kansas City, 0.
Milwaukee, 7; Toledo, 0.
Indianapolis, 6; Minneapolis, 5.
St. Paul, 5; Louisville, 4.

CONTINUOUS BALL.
STATE LEAGUE IS ACTIVE.

[BY DIRECT WIRE TO THE TIMES.]

STOCKTON, Aug. 18.—[Exclusive Dispatch.] A deal was closed today whereby Cy Moreing, Jr., of this city will take charge of the Oakland baseball team in the State League next season and give the people around the bay continuous baseball. He went to Oakland and held a conference with several prominent business men today and in an interview tonight said the proposition made him was all that he could ask for and that while he had not publicly said he would take the team he admitted he would probably have charge.

A strong team will be signed and Alameda and San Francisco clubs strengthened for the coming season. New grounds will be opened in Oakland for next year.

Amateur Ball Game.

The Athletic Stars defeated the Belvedere Stars at baseball yesterday afternoon, on the Belvedere grounds at Aliso and Ditmar streets, by a score of 15 to 3. Charles Carter and Emil Strehn were the battery for the Athletics.

STANDING OF CLUBS.

PACIFIC COAST LEAGUE.

	Played.	Won.	Lost.	P.c.
Los Angeles	129	83	46	.647
Portland	114	53	56	.568
San Francisco	123	65	63	.508
Oakland	124	52	72	.419

AMERICAN LEAGUE.

	Played.	Won.	Lost.	P.c.
Detroit	105	65	40	.619
St. Louis	107	61	44	.578
Cleveland	107	61	45	.570
Chicago	107	55	48	.531
Philadelphia	103	50	53	.485
Boston	109	51	56	.477
Washington	103	41	61	.284
New York	104	33	71	.317

NATIONAL LEAGUE.

	Played.	Won.	Lost.	P.c.
Pittsburgh	104	64	40	.616
New York	104	62	42	.596
Chicago	105	59	46	.562
Philadelphia	102	57	45	.559
Cincinnati	108	55	53	.509
Boston	108	47	59	.443
Brooklyn	109	38	72	.372
St. Louis	105	36	69	.343

AMERICAN ASSOCIATION.

	Played.	Won.	Lost.	P.c.
Louisville	122	73	50	.594
Toledo	121	70	51	.578
Indianapolis	120	71	54	.569
Columbus	124	70	54	.565
Minneapolis	120	61	61	.500
Kansas City	123	56	67	.455
Milwaukee	125	55	70	.440
St. Paul	121	38	85	.298

WESTERN LEAGUE.

	Played.	Won.	Lost.	P.c.
Omaha	127	67	46	.594
Sioux City	113	64	49	.566
Lincoln	114	61	52	.535
Denver	115	58	57	.504
Pueblo	120	49	61	.447
Des Moines	114	40	74	.351

EASTERN LEAGUE.

	Played.	Won.	Lost.	P.c.
Providence	107	68	33	.673
Baltimore	107	63	44	.588
Buffalo	103	54	49	.524
Newark	115	97	56	.496
Montreal	104	49	58	.482
Rochester	104	47	57	.452
Toronto	105	47	58	.448
Jersey City	104	42	62	.404

SOUTHERN LEAGUE.

	Played.	Won.	Lost.	P.c.
Nashville	100	56	44	.560
New Orleans	104	56	48	.538
Memphis	106	58	49	.532
Mobile	105	53	52	.505
Montgomery	110	55	55	.500
Atlanta	102	51	56	.495
Little Rock	104	47	57	.481
Birmingham	101	37	64	.366

RARE DOLPHIN CAUGHT.

B. O. Kendall Hooks Deep-Sea Prize at Catalina—S. Warren Lands Big Ones.

[SPECIAL CORRESPONDENCE OF THE TIMES.]

AVALON, Aug. 18.—B. O. Kendall of Pasadena has been having great luck fishing. Sunday he landed a fifteen-pound dolphin after a fight lasting forty minutes. He is having this rare prize mounted for preservation. The other day Mr. Kendall took a thirty-one-and-a-half-pound albacore on 9:9 tackle which earned him a bronze button, and the same day Mrs. Kendall caught a twenty-nine-pound albacore, which gave her equal honors.

O. R. W. Robinson of the United States Land Office in Los Angeles, returned from Clemente with a forty-one and one-half-pound yellowtail which gave him a gold button. Smith Warren, Los Angeles, holder of the world's 3:6 record, added fresh laurels to his sportsmanship, by landing three immense yellowtails, all weighing more than forty pounds, caught in an average time of twenty-three minutes at Clemente, the largest weighing over forty-two pounds—which is but three pounds less than his record-breaker.

Festival of the Sea, Long Beach.

MORE EQUAL TEST GAME.

Arizona Eleven Is Getting "Acclimated" to Conditions and Bowler's Peculiarities.

The Santa Monica cricketers will be up against the real thing today, when they face Dayer, Mason and Thomson, the three crack trundlers of the Clifton, Ariz., eleven. These bowlers each have their characteristic style and should get in a good deal of work with the ball, especially as the match is to be played on the new cement pitch.

Los Angeles has twice beaten the visitors, but as Santa Monica has also fallen victim to last year's winners of the Dudley Cup in the first two of the cup matches this year, the Clifton eleven ought to make a very creditable fight of it today and Friday on the old polo ground at Santa Monica.

In Neill, Cuthbert, Liddell and Stirrat the Arizonans possess four rattling good batsmen, who are each capable of making a half century. From the form shown by them in their second venture last Saturday and Sunday at Vineyard Station, they ought to be in fine trim to meet Justice, Hunt, Sweet and Walker, who will oppose them with the ball. As regards fielding the visitors' work can hardly be improved upon, their team as a whole being particularly smart in the field.

CRICKET NOTES.

The "Gentlemen of Philadelphia" are making a great effort to beat the Marylebone cricket club of England, and so far have a very substantial lead. They scored 186 runs in their first innings, of which Wood made 87, Rohlen 32 and King 31. The M. C. C. have scored only 42 runs for the loss of five wickets, Douglas 4, Fane 3, Crawford 16, Bird 7 and King 7.

The Portland cricket eleven has left for the north to play in the Northwest cricket tournament at Victoria, B. C. The team will play Seattle and Tacoma combined at Seattle, Saturday.

ENTERTAINMENT COMMITTEE.

Arrangements for Automobile Day Celebration at Venice Are Progressing.

[SPECIAL CORRESPONDENCE OF THE TIMES.]

VENICE, Aug. 18.—The following general committee has been named to take charge of the programme that is being arranged for the celebration of "automobile" day at the beach, Saturday: W. E. Bush, president, and H. O. Harrison, secretary of the Automobile Dealers' Association of Los Angeles; Charles E. Hopper, R. P. Hillman, M. N. Avery, James Morley, T. Evans and E. W. McCarver.

There will be a parade of automobiles along the broad concrete walk of the ocean front at 3:30 o'clock, and this will be followed by motorcycle and bicycle races. The former contest will be between Isaac Baum and Paul White. Early in the day there will be an auto race against time between the Los Angeles city limits and the beach. This will be an effort to clip something off the present record of seventeen minutes.

At night there will be a display of fireworks. The plunge will also be the scene of an aquatic celebration in honor of the winning of eight medals at the recent tournament at Naples.

YACHT RACE CALLED OFF.

Boats Fail to Finish Within Time Limit and Contest Will Be Repeated Today.

[ASSOCIATED PRESS NIGHT REPORT.]

CHICAGO, Aug. 18.—The Lipton cup contestants failed to cover the course within the time limit of three hours today, and the third race of the series was declared off with the leading yacht, the Spray, of the Chicago Yacht Club, six minutes from the finish line. The Cleveland would have won second place had the race been completed.

The wind was light from the south-southeast. Victory for the Spray today would have given her the cup by 1-10 point advantage over the Cleveland entry. The race will be sailed tomorrow, weather permitting, over the same course, a quadrangle, three miles to the leg.

Almost Swims Channel.

LONDON, Aug. 18.—Of the many attempts to swim the English Channel, none has come nearer resulting in success than that made yesterday by T. W. Burgess, the blacksmith swimmer. Burgess was compelled to give up his attempt within one mile of Cape Grisnez on the coast of France because of the adverse tide. He entered the water at Dover Monday morning and in spite of the rough sea and the currents which carried him miles out of the course, he remained in the water for twenty hours and eleven minutes. He was still strong when he gave up.

Gate City Scraps.

Eddie Robinson's two Jap boxers, Oyama and Togo, will fight two white boys at San Bernardino this evening, and in all probability the Gate City sports will see exciting bouts while they last, for neither of the Japs are quitters. The battles are to be ten rounds, winner take all.

Edwards Beats Copeland.

CHICAGO, Aug. 18.—In the second round match play in the Western Junior Golf Championship at the West Ward Golf Club today Donald Edwards of Midlothian defeated Gordon Copeland of Skokie, one up.

LAST LEG.

REPAIR ROADS IN THE NORTH.

Lessons for Southerners in Improved Highways.

Autos Start for Los Angeles on Return Trip.

Fifteen Machines Still Have Perfect Scores.

[BY DIRECT WIRE TO THE TIMES.]

DEL MONTE, Aug. 18.—[Exclusive Dispatch.] Twenty-six of the automobiles which entered the 1000-mile tourist tour departed from San Francisco this morning for the return run to Los Angeles. The cars began leaving Fairmont at 7 o'clock. The morning was foggy and cold and wraps were needed. Out to the Cliff House and over the splendid boulevard which runs into the new bay city the machines sped away on the last leg of the return run.

The long tour over the wretched roads is beginning to tell on the machines, which have held up wonderfully well. The highway conditions, however, have compelled many to pause along the way. San Francisco's cobblestones caused much tire trouble today. The repair cars had their work cut out to keep the procession moving.

Today's run to Del Monte was one of the hard tests of the tour. The noon control was established at Gilroy and the cars sped over the fine roads for eighty miles to the little town.

The tourists from Los Angeles were given some excellent lessons in road building all along the way. Near San José the macadamized boulevard now in course of construction was passed over and many miles of solid recently-made roadway were traversed. All of the counties near San Francisco are making road improvements.

Again, the welcome that has been extended to the travelers all along the way is cheering them on their trip. The Del Monte Hotel will entertain the company tomorrow with a special programme.

What might have been a serious accident occurred this afternoon near Del Monte. While touring down the canon a string of eight four-horse teams was encountered in the narrowest part of the road. As the press car approached one team the skittish leaders reared and turned quickly. The pole was smashed. Just as the wagon was in danger of being overturned the repair car came along and helped the rancher out of his troubles.

For some this tour means hard work. Tires are beginning to show the effect of the many miles of bad roads. There were many punctures today and flat tires were the fashion.

The ability of the automobile to stand up under almost any test is being clearly demonstrated on this long tour. Though this last half of the grind is by far the hardest, the machines are doing as well as could be expected and already J. S. Conwell is preparing for the return home when he expects to enter Los Angeles with more than a score of cars which will have made the tour.

The hard run of today strangely enough, has proved a test to those who failed to make perfect scores to San Francisco. The fifteen cars which reached San Francisco still have perfect scores and there is al ikelihood that at least half of this number will finish the tour in Los Angeles Saturday without having lost a point.

The run has resolved itself into a contest between individual drivers and there is keen rivalry. Careful tab is being kept at each control but the judges will not announce any names until the end of the tour.

CATALINA IN AN HOUR.

Parsons Expects to Have Fastest Motorboat Racer on the Pacific Coast.

A. C. Parsons of Naples, who owns the fastest motor boat on the South Coast, has become dissatisfied with the speed of "The Daisy," as the craft is named, and has ordered a new eight-cylinder 100-horse-power, four cycle engine of the latest pattern, and expects to have it installed in his boat within a month.

The present equipment of The Daisy consists of a six-cylinder two-cycle 50-horse-power engine, which makes the boat go at a speed varrying between twenty-two and twenty-four miles an hour. The new equipment will develop sufficient power to send the craft through the water at twenty-eight miles an hour or better, that speed being guaranteed by the makers of the engine. The machinery is being built to order at San Pedro.

"I have been much dissatisfied with the actions of my boat lately," said A. C. Parsons, at Naples, yesterday. "The engine I now have fails in many cases to perform its work. With the new equipment I will have the fastest motor boat on the Pacific Coast, bar none, and will not be timid of attempting a run to Catalina, or up or down the coast either to San Francisco or San Diego.

"I have been corresponding with owners of similar engines in the East, and all report absolute certainty of getting there, once the machine is started. There are twelve of this class of motors in operation at present. Their owners say they never miss a shot and develop a great amount of power.

"I expect to go over to Cataling in an hour, when the new engine is installed. This will be one of the trial trips. After that one is successful, San Diego and then Santa Barbara will be visited, and I may attempt San Francisco."

AMERICAN TEAM PICKED.

National Championship Tennis Tournament Opens on the Fashionable Newport Courts.

[ASSOCIATED PRESS NIGHT REPORT.]

NEWPORT (R. I.) Aug. 18.—Official announcement was made tonight of the make-up of the team which will represent the United States in the contest with the British team, preliminary to the international tennis matches for the Davis cup, to be held in Australia this year.

The men chosen are H. H. Hackett and F. B. Alexander, both of New York, who successfully defended their title to the national championship in doubles today; William A. Larned of Annapolis, Md., the national champion, and B. C. Wright of Boston.

The superiority of superlative team work over brilliant individual play was demonstrated at the opening day of the Twenty-eighth annual national champion tennis tournament on the Casino court today, when H. H. Hackett and F. B. Alexander of New York, who have been tennis partners for several years, successfully defended their title to the championship in doubles by defeating B. C. Wright of Boston and R. D. Little of New York, three sets to love. The scores were 6-1, 7-5, 6-0.

After the victory of Wright and Little at Bay Ridge last week over the champions of the West and South, it was believed the match for the championship today would prove one of the best in years. It was disappointing almost from the start. Out of the twenty-five games which were played only nine went to deuce, while in the first and third sets the challengers took only twenty-one out of the seventy-five points scores by both teams.

Hackett and Alexander now have two legs in the championships and will win permanent possession of the cups if they defend their title successfully next year.

Good progress was made tody in the singles. There were few surprises among the twelve defaults. The most prominent was that of L. K. Waldner of Chicago, one of the western champions in doubles.

GRAND CIRCUIT.

THE EEL'S MARK SEASON'S BEST.

PACES FASTEST MILE OF YEAR AT POUGHKEEPSIE.

Last Quarter of Second Mile Is the Fastest of Race—Jack Leyburn Takes the Queen City Trot in Fast Time, Losing First Heat—Loyal Is Best in Slow Trot.

[ASSOCIATED PRESS NIGHT REPORT.]

POUGHKEEPSIE, (N. Y.) Aug. 18.—The feature of the opening day of the Grand Circuit meeting at the Hudson River Driving Park today was the 2:16 pace, in the first heat of which The Eel went the mile in 2:02¼. He thus broke the track record, his own record, and made the fastest mile paced in the Grand Circuit this year.

The Eel's chief competitor was George Gano. The first heat was a great race between these two horses to the three-quarters pole, the first quarter being made in 29¾ seconds, the half in 59½ and the three quarters in 1:31½. The last quarter of the second heat was paced in 29½ seconds.

Summaries:

The Queen City, 2:09 trot, two in three, purse $2000:

Jack Leyburn, ch. g., by Altro			
Leyburn (Grady)	3	1	1
Locust Jack, g. g. (McHenry)	1	2	4
Margaret O., b. m. (Davis)	3	7	2
Nahma, b. m. (Burgess)	4	4	3
Sterling McKinney, br. h. (Geers)	6	3	5
Daniel, br. g. (Andrews)	5	6	6
Miss Abdell, b. m. (McDonald)	7	5dis	

Time—2:08¼, 2:07¼, 2:07¼.

The Nelson, 2:16 pace, three in five, purse $1500:

The Eel, g. h., by Gambolier-			
John L. (McEwen)	1	1	1
George Gano, b. h. (Cox)	2	2	2
Pender, Jr., ch. g. (Geers)	4	3	3
Hallie Direct, ch. m. (Schaeffer)	3	4	4

Time—2:02¼, 2:05, 2:06.

The vassar, 2:18 trot, three in five, purse $1500:

Loyal, b. h., by Boreal-Nevillan (Geers)	3	1	1
Raffles, blk. g. (Burgess)	1	2	3
Prince C., br. h. (McHenry)	2	3	4
Cereal, b. m. (Andrews)	4	5	2
Sid. Axworthy, ch. h. (Cox)	5	4	5
Munich, ch. g. (Murphy)	dis		

Time—3:11¼, 2:10¾, 2:12, 2:11¾.

WORLD'S RECORD.

FAST MILE BY NIMBLE NIMBUS.

[ASSOCIATED PRESS NIGHT REPORT.]

YONKERS (N. Y.) Aug. 18.—A new world's record for six furlongs for circular tracks was made at Empire City track today when Nimbus, carrying 109 pounds, won the first race in 1:11 1-5. The time clips two fifths of a second off the old mark made by Roseben, carrying 147 pounds at Belmont Park, a couple of years ago. Nimbus's performances today was not as good as Roseben, for he had considerable weight off. The track and weather conditions were ideal for record breaking. Results:

Six furlongs—Nimbus, won; Jacobite second, Gretna Green third; time, 1:11 1-5.

Five and one-half furlongs—Civita won; Mariana second, Yankee Daughter third; time, 1:07 4-5.

Mile and sixteenth—Cressina won, Laughing Eyes second, Beckon third; time 1:45 2-5.

Mile—Spooner won, Arasee second, Frizette third; time, 1:39 3-5.

Six furlongs—Harrigan won, Fore second, Connaught Ranger, third; time, 1:06 3-5.

Mile and an eighth—Coat Of Arms won, Boleconda second; Lord Stanhope third; time, 1:15.

Butte Racing Results.

BUTTE, Aug. 18.—Results:

Five and a half furlongs: Glendenning won, Red Era second, Canopus 11 third; time, 1:09 1-4.

Five furlongs: Knight Deck won, Moreau second, Disagreement third; time, 1:02 1-4.

Seven furlongs: Hersain won, Miller's Daughter second, Cerro Santa third; time, 1:30¼.

Four and a half furlongs: Free Knight the Bear won, Brush Up second, Curriculum third; time, 0:55 1-4.

Mile and a sixteenth: Eduardo won, Lucy Marie second, Royal Ben third; time, 1:50 1-4.

Seven furlongs: Sylva U won, El Paisano second, Lerida third; time, 1:31.

Five and a half furlongs: Kenilworth won, Ellerd second, Fair Chance third; time, 1:10.

BEST FISHING IN YEARS.

Wife of Noted Manila Churchman Lands Several Yellowtail on Light Tackle.

AVALON, Aug. 18.—Yesterday was the greatest fishing day Avalon has known for two years. More than thirty-five launches went down to Seal Rocks and it was estimated that during the day 200 anglers fished. The yellowtail fishing was fast and furious and notable for the presence of several women, who attracted the attention of the entire party by their superb handling of light tackle rods. Of especial interest was the angling of Mrs. Murray Bartlett, wife of the dean of the Pro-Cathedral at Manila, who landed several large yellowtails on nine-ounce rods in a fashion to arouse the enthusiasm of all the lookers-on.

Among the parties who made good catches were Col. C. P. Morehouse and Roy Macomber of Pasadena, and Mr. and Mrs. Hawkins of Colorado Springs, the latter playing a big yellowtail an hour and a half. Charles F. Holder and Dean and Mrs. Murray Bartlett formed another party which had splendid luck.

Results at Seattle.

SEATTLE, Aug. 18.—Results:

Six furlongs: Belle Griffon won, St. Francis second, Kokomo third; time, 1:13 1-5.

Five and a half furlongs: Achilles won, Fair Annie second, Coriel third; time, 1:05 4-5.

Mile and a sixteenth: Fantastic won, Mirzer second, Hasty Agnes third; time, 1:45 2-5.

Six furlongs: Gypsy King won, Mist second, Critic third; time, 1:2...

Strenuous Talks
By the "OFFICE BOY"

Courtesy and cheerfulness are a legal tender in every clime. They make up half a business man's stock in trade. They are the passports that can secure an interview with any citizen of the American Republic. With them a man can turn abuse into apology and make headway where no other human power could penetrate. Anger is powerless when met with good humor. Indifference is transformed into interest by the magnetic power of tact. Gruff and surly moods are dissolved into friendly feelings by the active chemicals of courtesy and an appealing personality. The world hands back to a man exactly what he gives out to it. Life is too short to waste time on cross-grained, crabbed people. Cheerfulness, courtesy and tact are like oil on a machine. They help every wheel go round. Discourtesy and gloom are like sand on the axle. They hold everything back. Cultivate

Strenuous Talks
By the "OFFICE BOY"

Courtesy and cheerfulness are legal tender in every clime. They make up half a business man's stock in trade. They are the passports that can secure an interview with any citizen of the American Republic. With them, a man can turn abuse into apology and make headway where no other human power could penetrate. Anger is powerless when met with good humor. Indifference is transformed into interest by the magnetic power of tact. Gruff and surly moods are dissolved into friendly feelings by the active chemicals of courtesy and an appealing personality. The world hands back to a man exactly what he gives out to it. Life is too short to waste time on cross-grained, crabbed people. Cheerfulness, courtesy and tact are like oil on a machine. They help every wheel go round. Discourtesy and gloom are like sand on the axle. They hold everything back. Cultivate the smile that won't come off. It's the Silverwood system. It's the only system. You'll certainly have occasion to smile if you take advantage of our midsummer clearance sale of straw hats, suits, trousers, underwear and shirts. They must be closed out before Sept. 1st. Can't you use a nice summer suit. If we sell it to you for $10. There's nothing the matter with them. We only have a few and want to close them out. They cost the old man over $10. Come in today.

F. B Silverwood
FOUR STORES
921 S. Spring St. Broadway & 6th — Los Angeles
Bakersfield, Long Beach

THOMAS
WESTERN MOTOR CAR CO
727-731 SouthOlive St.

W. E. BUSH, So. Cal. Agency
Garage and Repairing.
1227-29 SOUTH MAIN.
Home F7201 Main 848
Members A. D. A. of S. C.

FRANKLIN
MOTOR CARS.
4-Cylinder, Air Cooled.
H. C. Hamlin, agent for Southern C
Sprats. Home B4402. South 909.
1808 South Main Street.

Tourist
OUR FACTORY OPEN FOR YOU INSPECTION.
Come and see make them.
Cor. Main & Streets.
AUTO VEHICLE COMPANY.

Mitchell
Broadway 5410 Home B5813
Motor C
Greer-Robbins Company 1501-3 MAIN

REO AND KISSELKAR
AUTOMOBILES
LEON T. SHETTLER 633 S GRAND A

The Autocar
SIGLER BROS., Agents Southern Cal
H. E. GILLEY, Sales Manager
Repair Department in Connection

The Maxwell
The most popular car on the market
models of pleasure vehicles. Prices
MAXWELL-BRISCOE-WILLCOX CO.
Western Branch, 325-27 S. Main St.
Tele. Home 10574. Sunset Broadway

No Hill too Steep, Sand Too Deep
JACKSON
Runabouts 18 h.p.
Touring Car, 24 h.p.
Touring
Light Runabout, Four
35 h.p., $2750; Roadster
35 h.p., $2750
1119 South Main St.
A. W. GUMP AUTO CO.

Rambler Satisfaction
In automobile perfection in operation. Here is power, comfort, ease, stamina, service, economy.
W. K. COWAN,
830-34 South Broadway.

Francis second, Kokomo third; time, 1:12 1-5.

Five and a half furlongs: Achiles won, Fair Alice second, Corlet third; time, 1:06 4-5.

Mile and a sixteenth: Fantastic won, Mirmer second, Hasty Agnes third; time, 1:49 2-5.

Six furlongs: Gypsy King won, Miss Mist second, Cattle third; time, 1:

Red Eyes and Eyelids, Weak Eyes

ALL ONE WAY.

TWO ROUNDS FOR THOMAS.

Ketchel Knocks Out Poor Joe in the Second.

California Pug Is Outclassed from the Start.

Police Stop Go When Beaten Man Is Unconscious.

[BY DIRECT WIRE TO THE TIMES.]

SAN FRANCISCO, Aug. 18.—[Exclusive Dispatch.] Joe Thomas is out of the game. With lightning speed in his action, with the same force behind his punches that has characterized his other fights, Stanley Ketchel beat down the Californian in the first round, scoring two clean knockdowns two men has demonstrated that Ketchel is in a class by himself in the light heavyweight division. Thomas had no chance at any stage of the proceedings and was a chopping block for Ketchel, who left the ring without a mark on him, while Thomas's right eye was closed tight from the effects of a blow in the first round.

FLYN NEEDS PARTNER.
KAUFMAN GETS REUMAN.

Flynn and Kaufman are hammering away in great style, getting ready for their fight on August 25 at the McCarey club. Flynn did six miles on the road from the East Side quarters, and in the afternoon went through the regular gym. work. He is under the disadvantage of being without a sparring partner, and all the boxing he has is of the shadow kind.

Kaufman went eight miles along the roads yesterday, and in his afternoon gym work boxed three rounds with Kid Trendall, letting the young boy do all the rough work. Cliff Reuman of the Los Angeles Athletic Club has consented to box with Kaufman Thursday and Sunday.

PUGS STILL BUSY.
JEFF'S BOYS STOP TODAY.

The bunch of prize fighters with dates ahead at the two local clubs went through the usual stunts yester-

NOTHING DRY.

JOLLITY AND WATER ON TAP.

Hassayampas Will Feast in Miniature Desert.

Club Plans Festivities on Elaborate Scale.

To Make Merry at Theater and by Seaside.

Though the annual celebration of the Arizona Hassayampa Club of this city does not begin until tomorrow, several uhndred residents of the sunkissed plains have been registered several days at the Hollenbeck, headquarters for the merry-makers. It is believed that the coming festivities will eclipse all former ones, for the preparations made

Hassayampa Boosters Arranging for the Reunion Here.

Reading from left to right, standing—W. T. McNally, Globe; W. L. Bell, Los Angeles; George A. Olney, Safford; Oscar Roberts, Cochise County; Dr. J. M. Ford, Alhambra; sitting—A. M. Kurtz, Los Angeles; John S. Mitchell, Los Angeles; C. M. Shannon, Clifton; A. Trojanovich, Globe.

finished his work before little than a minute of the second had passed. The police came to the relief of the fallen Thomas, as referee Eddie Smith was tolling off the seventh second, but Joe was completely out.

Hard rights to the body and left uppercuts in the clinches had been most effective and he fairly wilted before the damaging blows that he had received. He could not stand the beating, and as the last left thundered into his midribs he dropped like a log and had to be carried, unconscious, to his corner.

It was a short victory for the middleweight champion, but none the less a brilliant one. Thomas may have been less the fighter than he was when they met before, but Ketchel was certainly an improved man.

With a viciousness that comes of his strength, Ketchel started for Thomas from the gong, never dallying with him and never wasting a punch. Thomas was always on the defensive. Quickly, even as they toed the mark, he seemed to lose the confidence that characterized his training. He did no execution, being satisfied with blocking, but there was no withstanding Ketchel, who crushed in with his punches and took the heart out of his opponent.

Ketchel's first right to the body took the life out of Thomas. Twice dropped to the carpet for the count, with his right eye cut open from straight lefts, the Californian went to his corner a sorry sight as the first round was brought to a close.

END COMES QUICKLY.

The second was a repetition, though a briefer incident than the first. Ketchel forced his man to the ropes with a series of rights to the body, almost dropped him with a couple of left hooks to the jaw and finally sent him down for good with a left uppercut to the body as the men were fighting close in. Thomas, who had been fighting wildly and with the desperation born of almost certain defeat, sank down slowly, but with no chance to stand.

As the referee was counting over the motionless body, Captain of Police Anderson stepped through the ropes and called a halt. The fight would have closed even without his assistance and the referee waved his hand toward the untouched Ketchel as the victor.

There was not a mark on the champion and he was not even warmed up with the exercise. Thomas, save for one left to the body that came with too little force to more than annoy, failed to touch Stanley. It was a victory won with little effort and proved conclusively what Ketchel has maintained, that he could beat Joe Thomas at any weight.

Unquestionably this will close the ring career of the California boy. He looked in good condition but showed no aggressiveness, no speed and little force.

The result came as a surprise even to the most enthusiastic of Ketchel's admirers. They had figured him to win and win in quick order, but not so rapidly as he did. Evidently the Michigander wanted to show what he could do and he proved it to the most doubting in the Coliseum.

KETCHEL IMPROVED.

There is no question but that Ketchel is an improved fighter. He missed on few occasions and hit straight for the mark. His lighthand punches to the body and the left uppercuts in the clinches were most effective in beating Thomas and there is no gainsaying that he is a wonderful fighter.

After the fight was over Thomas said he had no idea of what happened after he received the first punch in the stomach.

The fight was fast and furious while it lasted and was witnessed by a large crowd. Ketchel ruled a 10 to 4 favorite at the ringside, with no Thomas money in sight. Even money was offered also, with no takers, that Thomas would not last 15 rounds.

The fourth meeting between these

day and the four that are to show at the Jeffries club Friday night will finish their hard work today. Young Otto, who will meet Montana Kid, is said to be having some difficulty with the weight question, but promises to be at 133 pounds by Friday night. Montana thinks he will have but little trouble in beating the eastern boy, and yet is not neglecting anything at the Ascot Club that will make him right.

Danny Webster is reported in fine shape and he declares he will walk through Snailham as easily as he did through the alleged Coast bantam that he fought and beat twice in this city recently.

EASY FOR PAPKE.
BURKE OUTCLASSED.

[BY DIRECT WIRE TO THE TIMES.]

NEW YORK, Aug. 18.—[Exclusive Dispatch.] Billy Papke won a lively fight from Sailor Burke, at the National Athletic Club here tonight, slamming the burly seaman around the ring and running up such a total of damage that Burke seemed willing to quit in the second round.

By dint of holding, he lasted six rounds, however, and although no verdict could be handed down, Papke's lead was too clear to make any decision necessary.

From the very first, the Illinois boy was the aggressor. He rushed at Burke, when the gong first sounded and was in the sailor's corner before Burke put up his hands. Billy instantly landed a smash which sent Burke staggering and a moment later floored him with a savage right uppercut to the jaw. In the second round Papke knocked Burke down early in the first minute. After a short mixup at close range, he knocked Burke sprawling. From this time on the fighting was one-sided.

Welsh-Hanlon Bout.

SAN FRANCISCO, Aug. 18.—[Exclusive Dispatch.] It looks as if Eddie Hanlon and Freddie Welsh, the English lightweight, will be the attraction offered by Sam Berger for September 30. Hanlon has already signed an agreement with Berger to make 133 pounds at 3 o'clock in the afternoon and Berger says he has reason to believe Welsh will accept the date. No referee has been named yet.

Neil and Jackson.

GOLDFIELD (Nev.) Aug 18.—Al Neil and Young Peter Jackson have signed articles for a fight on Labor Day. Each man has posted a forfeit of $100 as a guarantee to weigh in at 158 pounds, four hours before entering the ring.

TURN HOSE ON EACH OTHER.

Neighbor Gives Woman Cold Shower, After Hot Bath, and Retaliation Follows.

Charged with having turned the garden hose on her neighbor, Mrs. Marie Fife, of No. 754 East Pico street, was arraigned in Justice Rose's court yesterday but released, pending trial, on her own recognizance.

She said that, after a warm bath, Mrs. Lizzie Burton, thrust the garden hose through the bathroom window and gave her a cold shower. She hurried to the front lawn and retaliated.

Chamberlain's Colic, Cholera and Diarrhoea Remedy Would Have Saved Him $100.00.

"In 1902 I had a very severe attack of diarrhoea," says R. N. Farrar of Cat Island, La. "For several weeks I was unable to do anything. On March 18, 1907, I had a similar attack, and took Chamberlain's Colic, Cholera and Diarrhoea Remedy, which gave me prompt relief. I consider it one of the best medicines of its kind in the world, and had I used it in 1902 believe it would have saved me a hundred-dollar doctor's bill."—[Adv.

Festival of the Sea, Long Beach.
September 1 to 5. Unique, attractive,

to insure a jolly time for the Hassayampas and their guests are elaborate.

The two barrels of water of the famous river in Arizona that gives the name to the local club are on the way under a special guard of Wells-Fargo agents. The committee in charge of the series of jollifications is composed of Hassayampas of the first degree, for each has quaffed of the water, lying face downward and with his head turned upstream.

C. M. Shannon, president of the club, is hastening south, from Alaska. Until his arrival here Alonzo Bailey, the vice-president, is in charge. John S. Mitchell, manager of the Hollenbeck, and the zealous secretary of the club, is devoting all his time to preparations for the coming event. He promises many surprises at the banquet Thursday night. Steward J. D. Dowdell and Chef Thorson have been given carte blanche.

NOVEL BANQUET.

The dining-room will be transformed into a miniature desert and portions of the menu will be a faithful representation of viands prospectors dream of while sleeping in their tents. Details are withheld for fear of dimming the luster of the occasion.

J. W. B. Alexander, United States District Attorney for the Territory, will be toastmaster and the speakers will include Senator Frank P. Flint, Marcus A. Smith, Territorial Delegate to Congress; Fletcher F. Doane, Associate Justice of the Arizona Supreme Court; Mayor Harper and Congressman James McLachlan. It is not yet known whether the Governor of Arizona can be present, as he is busily engaged at the present time in convention matters.

The general committee of arrangements includes A. M. Kurtz, John S. Mitchell, Dr. G. A. Scroggs, Alonzo Bailey, and W. L. Bell of this city; W. T. McNally and A. Trojonavich of Globe, C. M. Shannon of Clifton; George A. Olney of Safford, Oscar Roberts of Cochise county, Dr. J. M. Ford of Alhambra and Mose Drachman of Tucson.

There will be an informal reception at the Chamber of Mines Thursday afternoon.

Friday morning, the party will go to Redondo on special cars. New Mexico residents and representatives from the State of Sonora, Mexico, have been invited to attend the round of festivities. From Long Beach, Venice, Santa Monica and Ocean Park, delegations will go to Redondo by boat or electric cars.

BUTTON PRIVILEGES.

The beach amusement places will be reserved for Hassayampas, as far as possible. The club button will entitle the wearer to free boat rides, baths, and other pleasures. Luncheon will be served in Spanish style and there will be athletic events, for which prizes will be given.

It will be "Arizona night" at the Orpheum, Saturday evening. Several hundred seats have been reserved and the house will be decorated. The actors are expected to indulge in jokes of special significance to Hassayampas and several special numbers will be introduced.

In addition to the club festivities, a number of private parties are planned which will be reunions of clergymen, bankers, capitalists, miners and business and professional men from the land of the sidewinder and horned toad.

It is estimated that more than 5000 Arizonans are passing the summer in this city and at the beaches and all are expected to take part in the celebration.

A Covington Ky., officer yesterday visited Cincinnati with a warrant charging John J. Ryan, turf promoter and commission man with manslaughter. This is the outcome of the death of a deaf mute who was run down and killed by Mr. Ryan's automobile Sunday.

Festival of the Sea, Long Beach.
September 1 to 5. Unique, attractive,

$2.00 Double Tipped Long Silk Gloves 95c
Full 16-button length; colors black, white, brown and tan; sizes 5½ to 8½; $2.00 gloves today 95c.

THE REAL BARGAIN CENTER OF LOS ANGELES
The 5th STREET Store
BROADWAY AT FIFTH ST. EARLS-BESSELMAN & MORRIS CO.

Saturday, August 22nd
this store will close all day. Attend the Long Beach Outing in the interest of the Clerk's Early Closing Movement. Tickets on sale at Information Desk.

Clearance in the Basement
Thousands of Pieces China, Crockery, Glassware

Countless Pieces Crockery and China In 4 Big Lots

Lot 1—Values 5c to 10c: Bakers, Butter Chips, Creamers and Other Wanted Pieces 1c
Lot 2—Values 10c to 15c: Bakers, Bowls, Ice Cream Dishes, Small Platters, Sauce Dishes..... 2c
Lot 3—Values 15c to 25c: Vegetable Dishes, Large Bowls, Egg Cups, Platters, Oat Meal Bowls, etc... 3c
Lot 4—Values 19c to 35c: Cups and Saucers, Dinner Plates, Soup Plates, Egg Dishes, each..... 5c

Clearance Thin Blown Glassware
5c-10c Values: Water Tumblers, Beer, Whisky, Jelly Glasses 2c
10c-15c value: Large Soda Bell, Tapers, Water, Milk Glasses, etc. 3c
10c Values: Thousands of Engraved Water Tumblers .. 5c

Pressed Table Glassware
10c and 15c Values: Fruit Bowls, Pickle Plates, Olive Dishes, etc. 10c and 15c values..... 5c
15c to 40c Values: Decanters, Vases, Pitchers, Jelly Dishes, Olive or Salad Bowls, Celery Trays... 10c

New $4.00 and $5.00 Skirts $2.98
Stylish Models in Panama, Sicilian and Serge

An extensive line of handsome new plain colors and mixtures; walking skirts in the new flared effect; gored and plaited; trimmed with silk folds and tailored straps. A truly remarkable offering of the very latest ideas in walking skirts. A big purchase from a noted manufacturer at an unusual discount makes these extraordinary values possible. Perfect fitting, carefully tailored skirts. Regular $4.00 and $5.00 values at $2.98.

$1 Tailored Waists 49c
Newest Fall Styles Plain White and Colored

Another big sale of these strikingly stylish waists. This is a new lot, just received, which fully measures up to the high standard of waists offered last week, which crowded the department with buyers. Handsome models in fine madras, chambray, lawn and percale; plain white and dainty stripes and plaids; also dotted effects; strictly tailored; nobby Peter Pan models; others in Gibson styles; some with the new Java effect. Regular $1.00 waists, variously tucked and plaited, sale today at 49c.

Clearance 300 Pairs Women's Tan, Chocolate and Black Oxfords $1.98

Stylish, perfect fitting, dependable footwear; $3.00 to $4.00 qualities; button or lace patent colt oxfords; also gray and green suede oxfords, with or without silver buckle; chocolate vici kid oxfords and stylish makes in natural elkskin; turned or welt soles; Cuban or military heels; included also are pumps in tan Russia calf and gunmetal leather. A wonderful offering today. Values to $4.00 at $1.98.

$9.50
A $19 Value
This is the Tupilo mahogany dresser, with double top, solid brass trimmings, French plate mirror, with rounded frame, size, 16x26 inches; a good value at $19.00. This week, $9.50.

$8.00
A $16 Value
This is a beautiful dresser in golden oak only; has two large and two divided drawers, solid brass trimmings, double top, as shown; 14x24-inch French plate mirror; good value at $16.00. This week, $8.00.

Dressers at Half

We bought two solid carloads of Dressers at exactly half invoice price—50c on the dollar. We are giving them to you this week at proportionate reductions. It is the greatest piece of furniture merchandising ever consummated in this city. Select your Dresser today.

The Furniture Event of the Year

We secured these Dressers at this remarkable price because a Southern California furniture dealer did not have the money to pay for them after the manufacturer had shipped them here. We offered cash, and to save reshipping to the East, the makers accepted our offer. You never saw such a splendid line of Dressers as this. Worth double the sale price in every instance.

Eastern Outfitting Company
620-6 S. Main St., Adjoining Huntington Bldg.

$11.25
A $22.50 Value
Quarter-sawed oak or mahogany dresser, like cut; cast brass trimmings, full swell front, two top and two base drawers; a dresser that all other stores ask $22.50 for. Our price this week $11.25.

$15.00
A $30 Value
Very handsome dresser in mahogany, 22x28-inch French plate oval mirror, two top and two base drawers; full serpentine front; good value at $30. Our price this week at $15.00.

$9.25
An $18.50 Value
This is a magnificent mahogany dresser, finely finished, massive design; solid brass trimmings, 16x26 oval plate beveled mirror; a good value at $18.50. This week at $9.25.

$15.00
A $30 Value
This dresser comes in solid oak or mahogany, with full serpentine front; extra large base; stands 3 inches higher than any similar priced dresser; 22x28-inch mirror; a good value at $30.00. Our price this week, $15.00.

Bishop's Tomato Catsup

Medicinal Port Wine
Pure native juice. Very choice for sick room and family uses. Prompt delivery on phone orders.
German American Wine Co.
351 West 5th St. F4388. Main 2882.

Shoes at Half and Less
The big bargain tables of the Mammoth Shoe House in many instances contain shoes at half price and less. There are big doings now on. The Mammoth Shoe House, 519 South Broadway.

ICED WATER DANGERO

Unless it contains a teaspoo of Duffy's Malt Whiskey in glass.

The American people cons during the hot weather a large quantity of iced drink various kinds and colors, and dearly for it with disorde stomachs that refuse to perf their work; bowel complaint, haustion, congestion, sunstr and many other ills follow from these causes the loss of is great. Doctors say all dan can be prevented by the pro use of

Duffys Pure Malt Whisk

It has been recommended used by ministers of the go and temperance advocates, prescribed by doctors of ev school as an effectual prevent and cure of consumption, br chitis, indigestion, stomach tr ple, and all diseases of the thr and lungs.

Duffy's Pure Malt Whiskey an absolutely pure distillation malted grain; great care be used to have every kernel th oughly malted, thus destroy the germ and producing a pre gested liquid food in the form a malt essence, which is the m effective tonic stimulant and vigorator known to science; s ened by warmth and moisture, palatability and freedom from injurious substances render it that it can be retained by most sensitive stomach.

If weak and run down, take a spoonful four times a day in hal glass of milk or water.

Duffy Pure Malt Whiskey is throughout the world by druggi grocers and dealers, or shipped di for $1.00 per bottle.

If in need of advice, write Cons ing Physician, Duffy Malt Whis Company, Rochester, New York, ing your case fully. Our doctors send you advice free, together wit handsome illustrated medical boo containing some of the many th sands of gratifying letters recei from men and women in all walks life, both old and young, who h been cured and benefited by the of the world's greatest medicine.

ONE PRICE PROMPT DELIVERY
Pease Bros. Furniture Co
640-646 SOUTH HILL ST.

MEN'S SUITS $15
MADE TO ORDER
SCOTCH TAILORS
330 SO SPRING

Bankrupt Sale
of stock formerly owned by
BOOTH NEIGHBOUR CLOTHING C
Now going on.
306 S. Spring St.

THE NEW FASHION SHO
For Women.
The Knickerbocker
340 So. Broadway.

The Mrs. S. J. Robi Remedy for the cu of cancers and t more. No knife t plaster. 30 years' e perience. Mrs. Robi at the office daily, to 4. 404 South Spring corner Fifth St.

TO-NIGHT
Cascarets
BEST FOR THE BOWELS AND LIVER

LET US SEND YOU PARTICULAR
about the club through which you ca get the New Standard Encyclopedia half price, payable a little at a time A postal addressed to The Times wi bring you full information and a fre book.

For Kidney, Liver and Bladder Trouble
Gold Medal Genuine Tilly Imported
HAARLEM OIL
The only genuine. Accept no substitute. All leading druggists. Western Wholesale Drug Co., Los Angeles Distributors.

THE HUB
154-156-158-160 N. Spring St. Los Angeles, Cal.
The first to show New Fall Styles Inspection Invited

Classified Liners.

Times Established Rates: The rate for inserting "Want" ads in The Daily Times is 1c per word for each insertion; in the Sunday issue 1½c per word, each insertion; minimum charge 25c; except under following classifications the rate for which is 10c per line, minimum charge 2 cents: "Society Meetings," "Personals," "Special Notices," and "Baths and Massage."

"Liner" (classified) advertisements for Sunday insertion received over the hunter or by telephone after 11:30 o'clock Saturday nights will be inserted under heading "Too Late to Classify."

Sunday real estate advertisements, to be classified properly, must be in The Times office before 10:30 o'clock Saturday nights. Rate 1½ cents per word.

The Sunday circulation of The Times exceeds 77,000 copies, and more "liners" are regularly printed in its columns than in the five other Los Angeles newspapers combined.

Telephone your want advertisements. Ring up "The Times" any time of day or night and secure prompt and careful attention.

The Times cannot guarantee accuracy - assume responsibility for errors of any kind occurring in telephoned advertisements.

THE TIMES will not be responsible for more than one incorrect insertion of any advertisement ordered for more than one time.

Advertisers should retain receipts given by The Times in payment for "Liners," as no mistakes can be rectified without them.

SPECIAL NOTICES—

SUNDAY REAL ESTATE LINERS—Classified real estate advertisements for insertion in THE SUNDAY TIMES must be in the office not later than 10:30 o'clock Saturday night. Other "want" advertisements for Sunday insertion will be taken over the counter until 11:30 p.m.

The great volume of liners printed in The Sunday Times, numbering regularly over 3000 separate announcements, makes this regulation absolutely necessary in order to get the Sunday issue out on time.

CESSPOOLS— $5 TO $10
CLEANS THEM OUT.
25 years' experience in Los Angeles. Ask your neighbor about us; 6 tanks; no waiting. LOS ANGELES SANITARY CO., E2146, Temple 853.

CESSPOOLS—
IF YOU WANT GOOD WORK AND PROMPT ATTENTION, CALL; OUR FOREMAN IS A PLUMBER AND KNOWS HOW; 1 TO 2 LOADS CLEANS A CESSPOOL. RED CROSS SANITARY CO., MAIN 8904.

DR. ELLA HARRIS INSTITUTE—
World's Famous Skin Specialist. Wrinkles, Smallpox Pits, Freckles, Removed. Full line of facial preparations. Removed to 633½ S. Broadway. Phone F1287.

ANY INFORMATION WANTED IN REGARD to apples, pears, green and dried fruits, all varieties in carload lots, will be gladly furnished by CABLE & ROOF, wholesale Fruit Dealers, Santa Rosa, Cal.

CESSPOOLS CLEANED OUT; WE TAKE but over 100 gallons at each load more than any company at same price. IMPERIAL DUMPING CO., 1211 W. 20th. Home 72940. Ext 326.

ANNOUNCEMENT — ORIGINAL TALLY-HO STABLES, 109 N. Broadway. Fine saddle horses, finest livery in city; calling broughams, funeral carriages, tally-ho parties, etc.

TRY USE INJURIOUS HAIR DYES WHEN you can restore the natural color of the hair with Gray-no-More? A permanent cure for dandruff and baldness. 830 S. HILL, ST.

I WILL MOVE ALL YOUR FURNITURE and piano in one load, with large flat spring wagon for $6 or 3 hours' work. Phones Edge. WEST 1456.

CALIFORNIA STEAM CARPET CLEANING WORKS cleans carpets, refitting, sewing and lining. 229 E. 4TH ST. Main 715, Home A5254.

FEATHER PILLOWS RENOVATED AT ACME FEATHER WORKS, 738 San Pedro. Home Sunset Main 1106, Home 5041.

WILL DO YOUR MOVING WITH LARGE flat truck, $5 a day, man and team. Phone EMPIRE 5357.

ORDER FREE WITH 6c WALL PAPER, a combination. Walter, 627 S. Spring. Fis.

SANATORIUM COTTAGE SYSTEM, CONsumption cases. BOX 695, Station C.

LACE CURTAINS LAUNDERED BY HAND. West 231, Home B4719. MRS. HEATH.

CHURCH NOTICES—
With Place and Hour.

PHILATHEAS TAKE NOTICE—There will be a joint meeting of all Philatea and Baraca classes, First M. E. Church, 3 and Hill, 8 p.m. Friday, August 21st, to discuss plans for S. S. convention. Full attendance requested.
FLORENCE CONLEE, Philathea President.

PERSONAL—
Business.

PERSONAL—MADAM KARMA.
MADAM KARMA.
MADAM KARMA.
MADAM KARMA.
ASTRAL DEAD TRANCE PSYCHIC WITHOUT ASKING ONE QUESTION, BEFORE YOU UTTER A WOMD, Karma gives names, dates, facts, figures. Tells you of loved ones, living or dead. SECRET TROUBLES. The curse and ready; in fact, tells everything. Locates lost ones, overcomes your rivals and enemies. Gives infallible advice on all affairs of life, love, law, health, changes, travel, patents, financial troubles, love, courtship and marriage.
To receive the 50c reading you must cut this advertisement out and bring it with you. Hours 10 to 8; Sunday and daily at HOTEL MILTON, parlors 17-18-19. 533½—SOUTH BROADWAY—533½.
NO SIGN—WALK IN.
MADAM KARMA.
MADAM KARMA.
MADAM KARMA.
MADAM KARMA.
MADAM KARMA.
MADAM KARMA.
MADAM KARMA. 23

PERSONAL—PROF. W. E. KING, 247 S. HILL STREET—247.

SPIRITUAL DEAD THANCE, SPIRIT PSYCHIC SEER, BY PUBLIC REQUEST.
SPECIAL READINGS THIS WEEK—50c—50c—50c—50c—50c.
To receive the 50c readings you must cut this advertisement out and bring it with you. He gives dates, facts and figures, reliable and important advice and information on all matters of interest in business transactions, love affairs, contested wills, damage suits, divorces, deeds, mortgage, claim, speculations, start or love affairs, settles lovers' quarrels. If the one you love is true; also date of marriage, restores lost affection, peace and confidence to lovers and discordant families; forces you to the full secret power to control, fascinate the one you love; also those you meet, and how to make a person at a distance think of you. Readings daily and Sunday, 10 to 8. Permanently located in his own home.
247 S. HILL, 247.
NEXT DOOR TO NEW Y.W.C.A. BLDG. NEAR ANGELS' FLIGHT. 22

PERSONAL—
MRS. MASSON,
a noted palmist of London, Eng., may be consulted at
325 S. SPRING ST. (Suite 11.)
Of those desiring careful, conscientious and reliable hand readings from one of the foremost palmists of the day.
Investments, changes of business, losses and gains, deaths, marriages, separation, and, in fact, all that life holds for you plainly written in your hand; it is simply a question of correct interpretation.
HIGH-CLASS PATRONAGE SOLICITED.

PERSONAL
STANLEY, 424 S. HILL ST.
BYRON STANLEY,
astonishing mystic, the occult wonder of the continents. If you wish true and reliable advice of the past, present and future, then consult Stanley. His name a double guarantee. Readings 50c. 424 S. HILL ST. Hours 10 to 9 p.m. daily and Sunday.
STANLEY, 424 S. HILL ST.

PERSONAL—
THE WORLD'S GREATEST ASTRAL SEER AND PSYCHIC,
MILBURN,
WHEN CONSIDERING A PSYCHIC consult the best. Milburn is the acknowledged leader of them all. Permanently located in Los Angeles. He advises you with a power higher than human. He brings sunshine and success into your life, telling you how to overcome enemies and obstacles. Work guaranteed. 6 W. SIXTH ST. Hours 10 to 8, daily and Sundays.

PERSONAL — PROF. ALTHOUSE, CELEbrated astrologer and palmist, acknowledged by the best intellects as the most remarkable reader in this country; casts complete horoscopes; advice on all questions of life. His readings scientific absolutely correct, must to be wise we classed with those of other seers. With each hand reading a complimentary reading. HIGH-CLASS PATRONAGE solicited. Hours of unreliable readers. 255½ S. SPRING. 21

PERSONAL—LADIES, ASK YOUR DRUGgist for ORIGINAL Tansy Wafers in yellow wrapper and crown trade-mark. On market fifteen years. All druggists. Cut this out for future reference.

PERSONAL—
Business.

PERSONAL—
MME. ANNUVE,
THE WONDERFUL TRANCE PSYCHIC, MENTAL HEALER.
SPECIAL $1 LIFE READING 50 CENTS.
Her readings are miraculous. Before undertaking anything concerning your future life, consult this gifted life reader.
743 S. BROADWAY (BET. 7TH AND 8TH.) 19

PERSONAL— SEE
HENLEY,
THE SUCCESSFUL PSYCHIC,
READINGS DAILY.
355 S. HILL, CORNER 4TH. 21

PERSONAL — MME. ORA, PALMIST, CARD reader; ladies, 25c; gents, 50c. 204½ S. Spring.

WANTED—
Help, Male.

Note—Applicants for positions are advised not to enclose original recommendations in answer to ads. Send duplicates only.

WANTED—
HUMMEL BROS. & CO.,
A strictly first-class agency.
All kinds of help promptly furnished.
Your orders solicited.
116 EAST SECOND STREET.
Between Main and Los Angeles sts.
Largest and best equipped offices on Pacific Coast.

SUNSET MAIN 508.
HOME EXCHANGE 509.
Man and wife, ranch and cook, $30 etc.; feeder on hay press, 25c etc. ton; bee man, $40 etc.; upholsterer, $3 city; ranch hands, $30, $35 etc.; married man, ranch, $52 and house; milkers, $35 etc.
HOTEL DEPARTMENT.
Cold meat and salad man, $50 etc.; hotel porter and runner, $25 etc.; second cook, $12; man and wife, cook and helper, country, $75 etc.; colored night cook and do pastry, country, $50 etc. 19

WANTED— JAPANESE
Main 6763. HAMA Fb761.
EMPLOYMENT OFFICE, P5820.
302 S. Grand ave., L. A., Cal.
We select very carefully, and promptly furnish all kinds of help — cooks, waiters, porters, janitors, dishwasher or ranch hands. DAY WORK DEPARTMENT—House cleaners, window cleaning, gardeners, carpet cleaning by hour, day, week or month. Please remember we do our best to your satisfaction. 25

WANTED— JAPANESE
ABRA
EMPLOYMENT AGENCY.
Most reliable and best equipped office in the city.
We select very carefully and promptly furnish all kinds of help. Your orders solicited. Entire satisfaction guaranteed.
Phones Home F1004, Main 9171.
719 S. OLIVE ST., L. A., CAL. 27

WANTED— JAPANESE.
PACIFIC EMPLOYMENT CO.,
Largest and most popular agency.
Telephone Home F1003, Main 1754.
House and window cleaning department, Female department, and general labor contractor office.
521 West 6th st., Los Angeles, Cal.
ATTENTION. Beware of imitators who are using our firm name, "PACIFIC."

WANTED — DRIVER, SMALL MILK route, city, $20 and found; milker, 22 cows, $25 found; bridge or concrete form carpenter, $3.50 for 8 hours, steady job, fare 25; second cook, country hotel, $45 found; short order cook, beach, some pastry, $14; extra broiler cook, $2 day. Call early. MARRS EMPLOYMENT AGENCY, 125 East Second st. 19

WANTED — CHAUFFEUR FOR PRIVATE family; high-power touring car. Must be experienced, careful driver and good mechanic; temperate, gentlemanly; neat and tidy; board himself; no attention given unless good references are named and monthly salary indicated. Address F, box 185, TIMES OFFICE.

WANTED — HANSEN EMPLOYMENT AGENCY, 204 E. 2d st. Phones A4665, Main 233. Man to care for 6 stallions, $30 mo. and board; 2 men, $26 a mo.; upholsterer, $3 day; ranch hands, $26 mo.; shoe man, $25 mo.; solicitor, 50 per cent.; good proposition. Other good jobs. 19

WANTED—
JAPANESE EMPLOYMENT AGENCY,
420 W. Sixth st. Home F7351, Main 2764.
COOKS, WAITERS, PORTERS,
Ranch hands, house and window cleaners.
HOUR OR DAY CONTRACT. 22

WANTED — NEAT-APPEARING MEN, between ages of 25 and 45; bright, good talkers, for soliciting; energetic workers can make from $25 to $40 weekly. Apply 9 to 11:30 a.m., ROOM 616, 424 S. Broadway. 22

WANTED — SEVERAL TEAMS TO HAUL 20,000 feet of pipe from Athens to ADAMS PIPE WORKS, 2065 Bay st. Pipe can be seen at Athens. Will start hauling Wednesday. 21

WANTED — GROCERY ORDER CLERK; young man with good references and experience in grocery business. Apply SUPERINTENDENT, H. Jevne Co., Sixth and Broadway. 19

WANTED — FIRST-CLASS CARPENTERS. Call at 85TH PLACE AND WESTERN AVE. W. Jefferson-st. car to Western ave., walk 2 blocks south, 1 block west. Call this morning. 19

WANTED—3 NON-UNION LATHERS AT $2 per thousand; 4 colored hod carriers at $4 per day, and 5 colored plasterers at $5 per day. Apply to W. G. BLACK, 1939 Delaware st., Berkeley, Cal. 27

WANTED—I MADE $32,000 IN FIVE YEARS in the mail order business; began small. I will show you how to do the work. Send for particulars. MANAGER, box 841, Lockport, N. Y. 23

WANTED — HAWKINS & LASSEN EMPLOYMENT AGENCY, 135 E. 2d. 2 bridge carpenters, $4 each of here, $3.50 a day, call at a quarter to seven, ready to go out at half-past seven. Free fare. 19

WANTED—YOUNG MAN, ACQUAINTED with the wholesale produce business; or has been salesman for same. Call at 1406 NEW HAMPSHIRE ST., between 8 and 12 a.m., Wednesday.

WANTED—DOCTOR. A FINE LOOKING, gray-haired, registered physician, with some hospital experience; also a younger registered physician. No traveling, good salary. 747 S. MAIN ST.

WANTED—BOY WITH WHEEL; PERMAnent position. Must be neat and fair penman. For wholesale jewelry business. Address H. F. WALLACE, 414½ S. Broadway. 19

WANTED — BRIGHT BOY TO WORK around store. Must be willing to start at low wages, and work. Steady position to proper boy. Apply 711 W. 7TH ST. 19

WANTED—EXPERIENCED PANTS PRESSer. Call at once, ready to work. Good wages. AMERICAN TAILORING CO., 520 S. Main. 19

WANTED — EXPERIENCED JAP FOR chamber work, $40 a month and room; must speak good English. HOTEL OHIO, 217 N. Broadway. 19

WANTED—2 RELIABLE, CARPET LAYers; no others need apply. Call Wednesday early. LYON-MCKINNEY-SMITH CO., 652 S. Broadway. 19

WANTED—FIRST-CLASS WORKING CARpenter foreman; one who understands taking full charge. EMPIRE BUILDING CO., 504 Chamber of Commerce.

WANTED—A BOY ABOUT 15 YEARS OLD to learn stone cutting trade; small wages to start. PACIFIC JEWELRY AND SUPPLY CO., 318 Germain Bldg. 19

WANTED — YOUNG MAN AS ORDER clerk and bottle washer. Apply SUPERINTENDENT, H. Jevne Co., Sixth and Broadway.

WANTED — GOOD, RELIABLE CHAUFfeur for 4-cylinder Elmore; must know the city and be a perfect gentleman. 'PHONE 57250 or HOLLYWOOD 2241. 19

WANTED—AN ELDERLY MAN TO MILK 6 cows, herd and deliver milk, for small wages and board. Apply 417 N. HOOVER, end of Temple line, 7 a.m. or 6:30 p.m. 19

WANTED—SALESMAN TO PLACE INDUStrial stock, having trust company guaranty. A good proposition, liberal commission. CHAPIN, 204 Security Bldg. 19

WANTED — AGENTS TO WORK ON COMmission, introducing a cleaning compound; big money to right party. Address G, box 12, TIMES OFFICE. 19

WANTED—JOB PRESSMAN, NON-UNION, one who understands color work, and a fast worker; out of town. Address F, box 185, TIMES OFFICE. 19

WANTED—FIRST-CLASS VINEGAR MAKer, who has had experience in making vinegar out of grape pulp. Address G, box 86, TIMES OFFICE. 19

WANTED — CONTRACTOR WITH ABOUT six 2-horse teams to do slip work near Hollywood. See MANAGER, L. A. STONE CO., Brush Canyon. 19

WANTED — FIRST-CLASS CABINETmaker who understands veneered work. Apply at once. CROWN CITY MFG. CO., Pasadena, Cal. 23

WANTED—LOCAL MANAGER TO REPRESent large manufacturing concern; exclusive contract. W. F. A. CO., 1605 Gough st., San Francisco. 22

WANTED — NEWS AGENTS WITH SOME experience. Must have security and reference. Apply DENISON NEWS CO., Arcade Depot. 19

WANTED — FIRST-CLASS BUTTONHOLE makers and finishers on men's coats. Apply WILSON BLK., 1st and Spring, room 221.

WANTED—AT BARBER, MUST BE OF congenial disposition and know his trade thoroughly. Good proposition. Address G, box 102, TIMES OFFICE. 19

WANTED — GOOD RAILROAD STENOGrapher for Nevada. Salary $80, and transportation. Manager in town. Apply 325 BYRNE BLDG. 19

WANTED — FIRST-CLASS BOOKKEEPER and stenographer; real estate experience preferred. State experience, reference and salary. Address G, box 108, TIMES OFFICE. 21

WANTED—
Help, Male.

WANTED—YOUNG MAN TO SOLICIT ADvertising for few days. Good money. Give phone number. 318 H. W. HELLMAN. 19

WANTED — 15 EXPERIENCED DRIVERS, first-class men. Apply early. KEYSTONE DYE WORKS, 2112 Central ave. 19

WANTED — DRAFTSMAN FOR A FEW days' work on house plans. C. J. GARDNER, 719 Grosse Bldg. F7909. 19

WANTED—CARPENTER FOR FEW DAYS. NAPTHA CLEANING CO., 773 Clanton st. With Drivers' Laundry. 19

WANTED—GOOD GIRL FOR GENERAL housework; small family. 435 PARK VIEW AVE., Westlake Park. 20

WANTED—FIRST-CLASS JOB COMPOSItor. R. Y. M'BRIDE, printer, 316 W. Second st. 19

WANTED — 2 ACTIVE PAINTERS, 413 LAKE ST., between 6th and Ocean View. 19

WANTED—CARPENTERS TO CONTRACT for carpenter work on bungalow. T. J. DOUGLAS, JR., 501 Grant Bldg. 19

WANTED—CARPENTERS; WAGES $2.25 A day. Inquire ROOM 229, 702 S. Spring. Phone F6044. 19

WANTED—PLUMBER'S HELPER. Western ave. and Temple. Western-ave. car. 20

WANTED—BOY OF 18 TO LEARN VEST pressing. EISNER & CO., 120 S. Spring. 19

WANTED—A GOOD PLUMBER. 5719 PASADENA AVE. East 1772, C5314. 19

WANTED—A DAIRYMAN, 1034 E. NINTH. Phone F5225, Main 830. 20

WANTED—EXPERIENCED PLANER MAN, 110 E. 3RD. 19

WANTED—
Help, Male and Female. (Investment Required.)

WANTED — HAVE FINE OPENING FOR young man who is desirous of advancement and can invest $225 in old established light manufacturing business that will clear you $100 month. Only business of the kind in city. No experience required. Call 306½ S. BROADWAY, room 2. 19

WANTED—MAN WHO WANTS TO EARN $125 monthly in old established cash business that requires no former experience. Present owner is capable and will teach you. You must be honest and willing to learn. Investment of $250 required. Room 12, 244½ S. BROADWAY.

WANTED—WOMAN OF GOOD, APPEARance, business ability, to take charge of office; nice business and elegant surroundings. $12 per week and share of profits. Prefer party who will invest $200. Give phone number in answering. Address D, box 3, TIMES OFFICE. 19

WANTED — FIRST CLASS CARPENTER with $50 or $100 cash to pay as first payment on good lot, will give him work on building from 1 to 10 houses. See MR. WHITE, with White & Co., 823 South Grand. 19

WANTED — MAN FOR BREAD ROUTE; pays $30 week. Teach route; good rig, little capital required. 215 THORP BLDG., corner Broadway and Franklin. 19

WANTED — A WIDE-AWAKE MAN FOR position on salary or commission or both, who can make a small investment. 1004 SECURITY BLDG., Fifth and Spring. 20

WANTED—MAN OF GOOD HABITS AND business ability, willing to invest some money and services. Address G, box 57, TIMES OFFICE. 19

WANTED—MAN WITH $600 TO BUY HALF interest in a good pool room and barber shop. Address G, box 98, TIMES OFFICE. 25

WANTED — MAN FOR OUTSIDE LIGHT work and collecting. Pays good wages. Small investment. 215 THORP BLDG. 19

WANTED—
Help, Female.

WANTED—LADIES TO MAKE OUR SOFA pillow tops and art novelties at home; easy and beautiful work; we teach you free; pays $6 to $18 weekly. Call at store, 314 S. Broadway. WOMAN'S NATIONAL ART EXCHANGE. 22

WANTED — 2 YOUNG LADIES OF GOOD appearance for special demonstrating, store and residence district; good salary. Give phone number. Experience not necessary; we will instruct you. Address D, box 2, TIMES OFFICE. 19

WANTED—TWO FINE APPEARING PROFessant ladies for attendants in doctor's office. Must be well educated and excellent dressers. No limit to salary for the best; country preferred. No. 747 S. MAIN ST.

WANTED—LADIES TO MAKE SOFA PILlow tops at home for wholesale house; steady work; good pay; experience unnecessary; unlimited instruction free. IDEAL ART CO., room 18, 415½ S. Spring st.

WANTED — YOUNG LADY STENOGRApher who wishes to do public work can have large, pleasant office with some established business in exchange for light services. Call 513 BRYSON BLK., today. 20

WANTED — RESIDENT TEACHER FOR family; grade and high school subjects, including Spanish and mathematics; music desirable. BOYNTON TEACHERS' AGENCY, 525 Stimson Bldg. 19

WANTED—HANSEN EMPLOYMENT AGENCY, 204 E. 2nd st. Phones A4665, Main 233. Waitresses, chambermaids, cooks, house girls, starch ironers, second girls, all kinds of work. Come and see us. 19

WANTED—A GOOD GIRL FOR GENERAL housework in small German family. Good home, fine place. References. Apply 3650 ELENDALE PLACE. Take West Adams st. car line.

WANTED—YOUNG GIRL WITH REFERences and care for small cottage during absence of owner; wages. Call between 6-7 p.m. 648 E. VERNON AVE. 19

WANTED—GOOD BOOK-KEEPER AND stenographer for good mercantile company, near 9th and Ana, salary $60 to $75. Apply 325 BYRNE BLDG. 19

WANTED—GIRL, 16 TO 18 YEARS OF AGE, of good appearance, as stock girl in millinery store. Apply at once at NEWMAN'S FRENCH HAT SHOP, 344 S. Broadway. 19

WANTED — A FEW LADIES FOR DElightful new line of home work; experience unnecessary; steady employment; good pay. Address C, box 196, TIMES OFFICE.

WANTED — A LADY TO TAKE LITTLE girl out from 3 to 6; prefer lady with child of her own. MRS. SCOENHART, Hotel Lillie. 19

WANTED — A CLEAN, INDUSTRIOUS woman for general house work. Reliable references required. Address MRS. I. HOCKADAY, 234 W. 31st st., Lone Star car. 19

WANTED—CLOAK AND SUIT SALESLADY; none but experienced should apply. Call early this morning, SWELLDOM, 321 South Broadway. 19

WANTED—2 GIRLS; ONE FOR KITCHEN, wages $21 per month; second girl, wages $15 per month. Private boarding house. 328 S. GRAND AVE. 20

WANTED — YOUNG LADY CAN HAVE room in first-class apartment house, near town, in exchange for light services helping with telephone, etc. Address G, box 77, TIMES OFFICE. 19

WANTED—YOUNG SCHOOLGIRL TO HELP with light housework and take care of baby; wages, a good home. Apply mornings, at once. 25 N. HOPE ST.

WANTED—IMMEDIATELY, CERTIFICATED teacher for August schools. CO-OPERATIVE TEACHERS' ASSOCIATION, 422 H. W. Hellman Bldg. 21

WANTED—IMMEDIATELY, STARCH AND hand ironers on piece work, BAY CITIES LAUNDRY, Ocean Park, corner of Main and Hollister.

WANTED—3 HOTEL WAITRESSES, 3 ARM waitresses, 3 general housework girls. HOTEL TOURIST AND REPORTER, 205½ S. Main. 19

WANTED — MIDDLE-AGED WOMAN AS nurse and companion for a convalescent lady. Address G, box 94, TIMES OFFICE. 20

WANTED—EXPERIENCED STARCH WORK ironers; steady work; good pay. Come at once. YOSEMITE LAUNDRY CO., Pasadena. 20

WANTED — AN EXPERIENCED BAND ironer. Apply ready for work CALIFORNIA LAUNDRY, 237 E. 1st.

WANTED—EXPERIENCED BUTTON HOLE maker and finished, on men's coats, 427 WALL ST. 20

WANTED—A GIRL OR YOUNG WOMAN seamstress on ladies' wrappers; steady work. 233½ COMMERCIAL ST. 20

WANTED—LADY TO SOLICIT ADVERTISing and do collecting on publication. 227 COPP BLDG. 20

WANTED—2 AI STENOGRAPHERS. DOUble keyboard operators. 206 SAN FERNANDO BLDG. 19

WANTED—GIRL TO ASSIST BOTH HOUSEwork and care 2-year-old child. 431 PARK VIEW AVE. 19

WANTED—FIRST-CLASS WAIST MAKER; only experienced ones need apply. 353 S. HILL ST. 19

WANTED—3 HOTEL CHAMBERMAIDS, $20 month, fare advanced. See housekeeper here 10 a.m., 204 E. SECOND ST. 19

WANTED—GIRL FOR KITCHEN AND DINing-room work. Apply at 606 S. BONNIE BRAE.

WANTED — LADIES' CLOTHES IRONER. MUNGER'S LAUNDRY, 925 S. Los Angeles. 19

WANTED — AN ELDERLY CHRISTIAN woman who would like a good home. For particulars, call up SOUTH 1181. 20

WANTED — MANGLE GIRLS AND APprentices. Apply MUNGER'S LAUNDRY, 925 S. Los Angeles. 19

WANTED—A GIRL TO DO GENERAL housework; take Griffith-ave. car. 796 E. WASHINGTON. Call Mornings. 19

WANTED—COMPETENT GIRL FOR COOKing and housework. Apply mornings, 627 WESTLAKE AVE. 20

WANTED — LADY DEMONSTRATOR. 2131 DOWNEY AVE. Phone East 28. 19

WANTED—
Help, Male and Female. (Instruction Course.)

WANTED — YOUNG MAN, LIVING WITH parents, to learn show card painting and window trimming. Address, in own handwriting, G, box 97, TIMES OFFICE. 19

WANTED—7 LADIES AT ONCE FLORENTINE HAIR DRESSING COLLEGE, Broadway at Mercantile Place. Phone F7237. 22

WANTED—
Help, Male and Female.

WANTED — MAN AND WIFE, PRIVATE place; 2 in the family; city; Germans preferred; cook and gardener; references. 4248 MRS. BROWN'S EMPLOYMENT OFFICE, 233 S. Spring st., room 17. 19

WANTED — MARKERS AND SORTERS; WHITE SWAN LAUNDRY CO., 1322 San Julian st. 19

WANTED—
Situations, Male.

WANTED — GOOD, INDUSTRIOUS WORKer wants a job of any kind in the line of plumbing, piping, tinner, baker and all-around handy man. Write 3239 E. 3d. MR. FUSSNER.

WANTED—POSITION AS COOK BY GOOD experienced Japanese; has reference; in private family, and willing to do general housework. FRANK, Main 6139, F1698. 20

WANTED — TWO CARPENTERS (FIRSTclass) and architectural draughtsmen want to do your designing and building; day, per cent., or contract. SOUTH 2908. 22

WANTED — JAPANESE, GOOD HAND laundry boy, wants position with housework in nice family, city or country. C. T. UYEDA, box 6, Venice, Cal. 22

WANTED—BOOKS KEPT BY PUBLIC ACcountant; monthly profit and loss statements prepared. DEWE, 206-7-8 Henne Bldg. Telephones A4042; Main 871. 22

WANTED—A YOUNG CHINESE DESIRES position in high class family, fancy decorator and famous as cook. Address J. WING, box 174, TIMES OFFICE. 19

WANTED—POSITION AS CHAUFFEUR BY colored driver, competent to make repairs and care for gasoline cars. Address F, box 41, TIMES OFFICE. 19

WANTED—POSITION AS ELECTRICIAN; 7 years' experience on motors, switchboards and general wiring; can give best of references. HOME 23042. 19

WANTED — STATION, OFFICE, STORE cleaning, night or morning, by Japanese; has good reference. Address XX, box 31, TIMES OFFICE. 20

WANTED—PAPER HANGING TO DO BY the job; also painting jobs. Good work and low prices. RICE, 1827 New Hampshire st. Tel. West 4895. 19

WANTED — AI STOVE AND HARDWARE man wants position; 12 years' experience; best of reference. Address G, box 101, TIMES OFFICE. 19

WANTED—PAINTING, TINTING, PAPERing; first-class; fair price. WILSON, 510 Vignes (Bethlehem Hotel.) A3031, Main 8778. 23

WANTED — BY AN INTELLIGENT STUdent Chinese, position to live with private family. Address G, box 119, TIMES OFFICE. 19

WANTED—POSITION IN SHOP OR MILL; machine man; band saw and shaper a specialty. Address G, box 45, TIMES OFFICE. 19

WANTED—TAILOR, LADIES' OR GENTS, wants steady place, city or country. Address G, box 144, TIMES OFFICE. 20

WANTED—SITUATION BY A FIRST-CLASS bread and cake maker, city or country. Ref. A. STEIDLA, 128 E. Fourth st. 20

WANTED — GOOD, EXPERIENCED MATtress maker wishes position; good references. 517 N. Hoover. C. H. MOORE. 21

WANTED — JAPANESE BOY WANTS POsition as school boy in small family. Address THE RAFU SHIMPO, 230 E. 1st st. 24

WANTED—JAPANESE BOY, POSITION AS schoolboy in small family. Address 1234 S. FLOWER ST. Phone F2856. 20

WANTED — SITUATION, JAPANESE, first-class cook, in private family. Address G, box 42, TIMES OFFICE.

WANTED — SITUATION; YOUNG MAN TO do gardening and house cleaning. Address G, box 58, TIMES OFFICE. 20

WANTED — MARRIED MAN; REFERences; city work; steady preferred. Address G, box 93, TIMES OFFICE. 20

WANTED BOY WANTS POSITION IN grocery; experienced; age 15. Address G, box 127, TIMES OFFICE. 19

WANTED—MAN WANTS WORK ON SMALL fruit ranch, $20 month. Address F, box 187, TIMES OFFICE. 20

WANTED—PAPER HANGING AND PAINTing by the job; the best work at low prices. RICE, Tel. 4895. 19

WANTED—A MIDDLE-AGED MAN, WANTS

WANTED—
Help, Female.

Note—Applicants for positions are advised not to enclose original recommendations in answer to ads. Send duplicates only.

WANTED—
Clerk, grocery store, $8 etc.; linen-room woman, first-class hotel, $25 etc.; chambermaid, $25 month; 2 chambermaids, $20 etc.; 3 chambermaids, beach hotel, $20 etc., see employer here; lunch counter waitress, Nevada, $25 etc.; cafe waitresses, $6 etc.; waitress, north, $27.50 etc.; 2 waitresses, nice hotel, $25 etc.; 2 waitresses, some hotel, north, $25 etc.; waitress, mountain resort, $25 etc.; second pantry girl, $20 etc.; salad maker, cafeteria, $7 etc.; 4 lunch waitresses, 65 cents and 70 cents; hotel waitresses, country, near city, $25 etc.; family cook, $35 etc.; another, $30 etc.; 10 girls, general housework, and assist, $25, $20, $15 etc.; house girl, beach, $20 etc.
HUMMEL BROS. & CO.,
116 East Second st. 19

WANTED — WOMEN FOR GENERAL housework, $35, $30, $25; light work, small families, $25, $20; second girls, Norwegian and Swedish, $30; second cook, institution, $60; cook for club, light, $30; child's nurse, $30, $25; Christian Scientist for light housework, small family, $20. Miss BARTLETT, employment office, room 620, Chamber of Commerce, Pasadena, Cal.

WANTED—COOK AND SECOND GIRL, Santa Barbara, $30 and $25; parlor maid and waitress, $35; upstairs maid, same place, $25; second girl, Pasadena, $30; another, beach, $30; hotel cook, man or woman, beach, $30; cafeteria cook, $15; pastry cook, $15; children's nurse to go north, $20; downstairs work and cooking, beach, $25; waitress, $25.
HAWLEY & FORGRAVE,
254 S. Broadway. 19

WANTED—
MARK'S EMPLOYMENT AGENCY,
125 East Second st. A5647.
Main 665.
Assistant pastry cook, $10; meat carver, cafeteria, $10; another, $9; waitress, beach, $8, good side money; waitress, hotel, beach, $25; found; waitresses, city, $5 and $6; salad maker, cafeteria, $10, no Sunday; girls, general housework, $25 and $30. 19

WANTED—PANTRY GIRL, $6, NO SUNday; delicatessen cook, $12; cafe waitress, $8 and $10; cafeteria girl, $6; salad girl, cafeteria, $7; salad pantry girl, $20; hotel waitress, $25; cafeteria, second cook, $8. BROADWAY EMPLOYMENT OFFICE, rooms, 7, 8 and 9, 316 S. Broadway. 19

WANTED—MISS SHAW'S EMPLOYMENT OFFICE, 319 S. Spring st. Room 17. Man and wife, private place, city, 2 in the family; must be good cook and gardener; references; Germans preferred, $50 and found; waitress who can do mixed work for club, Coalinga oil fields, $40 and fare; waitress, city, $25, 3; colored woman, $40 to $50; general work, $30. 19

WANTED—FAMILY COOK, SANTA MONica, $35; city, $40; Pasadena, $35; ranch cook, $30; delicatessen, $20 week; chambermaid, beach, $30 city, $20 found; general housework, beach, $35; city, $30, $25; light work, $25; man and wife, private place, $50. SWEDISH EMPLOYMENT BUREAU, room 641, Chamber of Commerce Bldg., 130 S. Broadway. 19

WANTED — FIVE SECOND GIRLS, $30 each; family cook, Santa Barbara, $35; German family cook, city, $40; experienced infant's nurse, $30; girls for housework. HENDERSON EMPLOYMENT AGENCY, 455 South Broadway. 19

WANTED—GOOD GIRL TO DO GENERAL housework. Apply 1124 W. 11TH ST. 19

WANTED—
Help, Male and Female. (To Learn Trades.)

WANTED—YOUNG MEN BETWEEN THE ages of 18 and 25 to operate the linotype machine at THE TIMES LINOTYPE SCHOOL, corner San Fernando and College sts., Los Angeles. Good operators are in demand in every section of the country, and the pay is above the average. It is possible to learn in from three to six months. Apply to SCHOOL MANAGER for terms.

WANTED—ARCHITECTURAL DRAUGHTSman can earn $35 to $50 weekly. I train young men by my method in two months to be good draughtsmen and guarantee position; personal instructions daily, Monday, Wednesday and Friday evenings, 6:30 to 9; terms easy. J. B. COOK, 702 Spring. Room 219. 20

WANTED — 200 STUDENTS LAST YEAR. Electricity, plumbing, bricklaying taught in few months' actual work; no toys or books; advanced students paid wages; positions sure. Free catalogue. UNION TRADE SCHOOL AND CONTRACTING CO., 126-128 E. 9th. 20

LADIES, LEARN BEAUTY CULTURE, hairdressing and hair manufacturing at MacDonald's, the original college of Los Angeles. Special summer rates now. MacDonald's College of Beauty Culture, 304 MERCANTILE PLACE, cor. Spring.

BEAUTY CULTURE PAYS BIG. FLORENTINE HAIRDRESSING COLLEGE, Broadway. Entrance 227 Mercantile Place. Facial massage, hairdressing, manicuring. 15c. F7237. 20

WANTED—BOY TO LEARN TRADE, ONE about 16. T. J. STEWART, Sawtelle, Cal. 23

WANTED—
Help, Male and Female. (Investment Required.)

WANTED — YOUNG MAN, LIVING WITH parents, to learn show card painting and window trimming. Address, in own handwriting, G, box 97, TIMES OFFICE. 19

WANTED—7 LADIES AT ONCE FLORENTINE HAIR DRESSING COLLEGE, Broadway at Mercantile Place. Phone F7237. 22

WANTED—
Help, Male and Female.

WANTED — MAN AND WIFE, PRIVATE place; 2 in the family; city; Germans preferred; cook and gardener; references. 4248 MRS. BROWN'S EMPLOYMENT OFFICE, 233 S. Spring st., room 17. 19

WANTED — MARKERS AND SORTERS; WHITE SWAN LAUNDRY CO., 1322 San Julian st. 19

WANTED—
Situations, Male.

WANTED — GOOD, INDUSTRIOUS WORKer wants a job of any kind in the line of plumbing, piping, tinner, baker and all-around handy man. Write 3239 E. 3d. MR. FUSSNER.

WANTED—POSITION AS COOK BY GOOD experienced Japanese; has reference; in private family, and willing to do general housework. FRANK, Main 6139, F1698. 20

WANTED — TWO CARPENTERS (FIRST-class) and architectural draughtsmen want to do your designing and building; day, per cent., or contract. SOUTH 2908. 22

WANTED — JAPANESE, GOOD HAND laundry boy, wants position with housework in nice family, city or country. C. T. UYEDA, box 6, Venice, Cal. 22

WANTED—BOOKS KEPT BY PUBLIC ACcountant; monthly profit and loss statements prepared. DEWE, 206-7-8 Henne Bldg. Telephones A4042; Main 871. 22

WANTED—A YOUNG CHINESE DESIRES position in high class family, fancy decorator and famous as cook. Address J. WING, box 174, TIMES OFFICE. 19

WANTED—POSITION AS CHAUFFEUR BY colored driver, competent to make repairs and care for gasoline cars. Address F, box 41, TIMES OFFICE. 19

WANTED—POSITION AS

WANTED—
To Purchase, Real Estate.

WANTED—TO PURCHASE
A seven or eight room modern house on the ground near the U. of S. W. 7th W. 8th, preferably West Adams car lines. Don't care to go on the West Adams car. Will pay from $50 to $100 cash, and $25 per month with interest. Address G, box 17, TIMES OFFICE.

WANTED—TO PURCHASE
6-room cottage, California will do, gas district, about $1600; not too far out. Good 5-room house, west, on corner, or large lot in order to build bungalow in rear; almost free to paying for it with 5-room modern cottage. 56th and Central, $600, balance easy. 10 Asbl. W. F. THORNE, 616 Grant Bldg.

WANTED—COUNTRY OR CITY PROPERTY.
Have customers that wish to exchange. Free that want to buy. If you desire our services be sure your property is not telephoned. Then call at our offices or write. Better results are obtained if we can see what you look like. SEE BURDEEN FOR BIG DEALS.
B. 227-32 Central Bldg., 4th and Main sts.

WANTED — TO PURCHASE A 10 OR 12-room house; must be new and modern, and located southwest; give your lowest cash price and full particulars; do not telephone. Only one number a bargain. Address C, box 8, TIMES OFFICE.

WANTED—WE HAVE CUSTOMERS FOR
Lots in all parts of the city. STELLE & BAYER, 311 Wright & Callender Bldg. Phone Main 7.

WANTED — 5-ROOM HOUSE WITHIN 6 minutes' ride on Y-acre lot. Give full particulars. Address G, box 129, TIMES OFFICE.

WANTED—
To Purchase, Miscellaneous.

WANTED — WE BUY ANYTHING YOU don't want, old piano or house full, such as second-hand furniture, carpets, stoves, crockery, glassware, bric-a-brac, trunks, valises, bicycles, old gold, silver, brass, copper, rags, bottles, anything or all kinds, machinery, engines, harness, buggies, invalid chairs, musical instruments, sewing machines. Orders will receive prompt attention. Call up HOME TEL. MAIN 5268.

WANTED—I PAY HIGHEST PRICES FOR second-hand clothing, shoes and gents' second-hand clothing, underwear, trunks, valises, blankets, carpets, furniture, carpets, revolvers or anything goods of every description. Will call at residence. Telephone call will receive prompt attention. A676, MAIN 5268.

WANTED — TO BUY YOUR FURNITURE, stoves or house full and then some; I don't mean a cheap, 5 cent deal, but I will pay cash or exchange. Will call anywhere in the 5 counties quick. All calls answered promptly. SHEELS BROS., 811 S. Main. Phone Main 8042.

WANTED — TO BUY FURNITURE AND carpets. If you have some to sell or want to buy, will pay you one-third more than anyone. Phone at Main 1111, Home 1111. COLYEAR'S, 360-311 S. Main.

WANTED — SELL OR EXCHANGE YOUR property for cash. We have buyers for all kinds of property. Drop in. Phone Main 8, Home 1111. COLYEAR PROPERTY CO., 311-8 S. Main st.

WANTED—COMBINATION BILLIARD AND pool table in first-class condition; must be good value and for spot cash. Address 204 CURRIER BLDG.

WANTED — HOUSEHOLD GOODS, FURniture, carpets, stoves, ranges, crockery, glassware, bric-a-brac, trunks, valises, bicycles, old gold, silver, brass, copper, rags, bottles, anything or all kinds, machinery, engines, harness, buggies, invalid chairs, musical instruments, sewing machines. Orders will receive prompt attention. Call up HOME TEL. MAIN 5268.

WANTED — HARDWOOD TREE BUTT, 2 feet through, for die block. WEAR-WELL SHOE REPAIR CO., 343 South Spring.

WANTED — TO BUY, OLD WINDMILL, ALso tanks, piping, cylinder, pump jacks, etc. Call or address 1st floor, 311 S. Broadway. Cash BROADWAY 1884.

WANTED — DIAMONDS, JEWELRY, ETC. We pay cash; get my offer; fair dealing. H. REID, 162 S. Broadway, room 125, A1929.

WANTED — DIAMONDS, JEWELRY, OLD gold, antiques, highest prices given. H. J. BRAINERD, Central Bldg. F1627, M. 251.

WANTED — ART AND CURIO ANTIQUE furniture, silverware, linens and bric-a-brac of G. WASHINGTON, near Figueroa.

WANTED — TO BUY OFFICE AND HOUSE hold furniture. COLGAN'S, 218 S. Main st. Auto 1888.

WANTED — HIGHEST PRICES PAID FOR second-hand clothing. Main 1867, 311 FIRST.

WANTED — TO PURCHASE GOOD SECOND hand trunk. Address G, box 6, TIMES.

WANTED — TO BUY OLD CYLINDER pianos, boiling, piping, cash. 127 STATE.

WANTED — HIGHEST PRICES FOR SECond hand furniture. ROSSNER, F7820, M2.

WANTED — DIAMOND SOLITAIRES; PAY cash. SCHEFFS, 448 S. Broadway, room 7.

WANTED — CASH PAID FOR FEATHER beds. 58 SAN PEDRO. Main 1166, Home 6.

WANTED—
Miscellaneous.

WANTED — CRESPOLO GIVE US A TRIAL on cleaning your carpets; quite work at no charge for cleaning and disinfecting. Phone SANITARIC CO. Home 10604, Main 1.

WANTED — WILL ACCOMPANY ANYONE or anything to CHICAGO. NEW YORK OR THEREABOUT, FARE ONLY. PHONE A6238.

WANTED — AN ELDERLY LADY DESIRES to care for child, 2 to 4 years old. 1141 W. 37TH ST.

WANTED — SECOND-HAND BICYCLE must be cheap for cash; give full description. Address G, box 16, TIMES OFFICE.

WANTED — TROPOLIS WE PUMP THE best. LOS ANGELES SANITARY CO. Phone 1188.

TO LET—
Furnished Rooms.

TO LET — AT HOTEL GUILD, 70 BROADway, near Courthouse; nicely furnished rooms, single or en suite; rates reasonable. Phone in each room, free; also bath; running hot and cold water; coolest house in city during warm weather; center of business district.

TO LET — FURNISHED ROOMS WITH ALL conveniences, in beautiful country home with park near beach, direct car line. Particulars, MRS. LEO, R.D. 2, Pine Ave., Lakeside. Take Playa del Rey car, get off at Cypress Grove.

TO LET — HANDSOMELY FURNISHED rooms and suites, with or without bath, at reasonable rates. Also single rooms, $2 up; double rooms, $3 up. THE ALDINE, 249 S. Hope. Phone A6268.

TO LET — NEW HOUSE, BRIGHT, OUTside rooms, housekeeping and single, $1.50 to $2.50; walking distance; cars 2 blocks; next to depot. TEN EYCK, 111 E. 1st.

TO LET — SEVERAL HANDSOMELY FURnished rooms for light housekeeping; rent reasonable; for rates inquire at 1024 S. HOPE.

TO LET — IN PLEASANT PRIVATE HOME in Westlake, one or two large east-front rooms; also kitchen. Phone West 3271. 1701 GRETLAKE AVE.

TO LET — PLEASANT FRONT ROOM; also suite with kitchen and private bath; suitable for housekeeping. Very reasonable. 1124 S. OLIVE.

TO LET — HOTEL CARLING, 422 W. 6TH, and at Home place for business men and women, 6.50 and up; housekeeping rooms, 3.50 and up; transient, $1 and up.

TO LET — 2 LARGE UPPER OR LOWER well-furnished modern housekeeping rooms; walking distance; reasonable. 1017 FLORIDA ST. Phone F2792.

TO LET — 4 ROOMS, FURNISHED, FOR housekeeping; bath and gas. 1251 San Pedro. Inquire 2809 E. 1st.

TO LET — FURNISHED ROOMS, QUIET location, two car lines, very central, $1.50 per week. 1 TEMPLE ST.

TO LET — MODERN AND COMPLETELY furnished housekeeping suites of 2 rooms, $2.50 per week, unfurnished, $2 per week. 1 TEMPLE ST.

TO LET — FURNISHED HOUSEKEEPING rooms, $2.50 per week. 1 TEMPLE ST.

TO LET — NICELY FURNISHED ROOM FOR gentleman; all conveniences, private family; 2 car lines. 1 TEMPLE ST.

TO LET — FURNISHED HOUSEKEEPING rooms, $2.50 per week. 1 TEMPLE ST.

TO LET — CHRISTIAN LODGING HOUSE, 127 S. Main st. Phone Main 8, Home 1111.

TO LET—
Flats.

TO LET — 1 AND 2 ROOMS, $2 AND $3 PER week; 3 rooms, $3.50 per week; 4 rooms, $4 per week; 5 rooms, $5 per week; 6 rooms, $6 per week; 7 rooms, $7 per week; 8 rooms, $8 per week; 9 rooms, $9 per week; 10 rooms, $10 per week. 1 TEMPLE ST.

TO LET — 5 ROOMS, BATH, GAS, WASHtubs, chicken yard, $15. 1 TEMPLE ST.

TO LET — 4 ROOMS, BATH, GAS, WASHtubs, chicken yard, $12. 1 TEMPLE ST.

TO LET — 3 ROOMS, BATH, GAS, WASHtubs, chicken yard, $10. 1 TEMPLE ST.

TO LET — 2 ROOMS, BATH, GAS, WASHtubs, chicken yard, $8. 1 TEMPLE ST.

TO LET — 1 ROOM, GAS, WASHTUBS, chicken yard, $6. 1 TEMPLE ST.

TO LET — 2 BEAUTIFUL, STRICTLY MODern cottage flats; lawn and flowers; good location, high ground; Sunset blvd. 3 blocks from High School. Phone BROADWAY 2801.

TO LET — MODERN 4-ROOM FLAT, CORner Pennsylvania ave. and 2 four-room flats on Wyvernwood tract; exceptional location, 5c on the West Adams line. Will pay from $30 to $35 cash, and $25 per month with interest. Address G, box 17, TIMES OFFICE.

TO LET — UPPER FLATS OF 3 AND 5 rooms, with baths; newly decorated; near car; 1 flight; adults. See owner, 2201½ S. OLIVE.

TO LET — ELEGANT MISSION FLATS, hardwood floors, every convenience, 627 S. BONNIE BRAE, owner, 609 S. Bonnie Brae.

TO LET — 4-ROOM UPPER FLAT, UNFURnished; newly tinted, varnished; all modern. 1 ST. PAUL AVE. Phone Broadway 2303. 19

TO LET — NEW MODERN CLEAN UPPER or lower flat, 4 rooms and bath, fine location, rent $24.50. PHONE WEST 9715.

TO LET — ONE 5-ROOM FLAT, HARD floors, gas range and heater; Westlake district. 1635 GRAND VIEW.

TO LET — 3 AND 4-ROOM MODERN FLATS, 462 W. NINTH ST. 25414.

TO LET — 222 E. 12TH ST., 4-4; MODERN 5-room flat; no children.

TO LET—
Furnished Flats.

TO LET — ATTRACTIVE UPPER FLAT, 5 rooms, fully furnished; modern conveniences, near Westlake; particularly low terms to small family of quiet adults. 2613 W. EIGHTH. Phone Temple 307.

TO LET — FURNISHED, IN WESTLAKE section, cottage flat of 4 rooms, completely furnished; yard, lawn, trees; strictly first-class; adults only. 1731 VALENCIA.

TO LET — 5-ROOM UPPER COTTAGE FLAT; Hope, piano; beautiful grounds; only $20. BRAINERD, Central Bldg. F1627, M. 251.

TO LET — 4 AND 5-ROOM MODERN FLATS; new, furnished; right in town; no children. 328 S. HOPE.

TO LET — 4 SUNNY, WELL FURNISHED rooms; suits 3 parties with board. 238 E. 12TH ST., 2?; MODERN 5-room flat; no children.

TO LET—
Apartments, Furnished.

TO LET — THE NETHERWOOD.
THE NETHERWOOD.
THE NETHERWOOD.
The ideal apartment house; apartments one, four and five rooms; reception hall and parlor; delightfully cool and pleasant; large front porch and yard; fine surroundings; low rates. 2007 S. GRAND AVE. Take Grand ave. cars. Phone 21561.

TO LET — THE NEW SAN DONA, JUST completed. The sweetest arranged apartments in the city; large, airy rooms; every one a corner; finished oak furniture, artistic tinting and tinting; large balconies, porches, palm room and light halls. Reasonable rates. Special rates to permanent tenants. W. 7TH, near Valencia.

TO LET — RAJAH APARTMENTS, 611 S. Main ave. Ladies, try your summer rest the up-to-date Rajah. A southern home, don't have to cook. Best of home catering. Come, see it and you will stay over. Take West 9th or 8th st. car.

TO LET — FOR $12 YOU CAN RENT NICE modern housekeeping apartment; 3 rooms, bath, screened; 2 in front. 1135, 1137 and 1141 West First st., also 190 North Beaudry and 211 Diamond st. No car fare, walking distance; take W. 5th st. car to Boylston st.

TO LET — NEW VALDEZ, 1200 SOUTH OLIVE ST., NEAR Westlake Park; 2 and 3-room suites, baths, tile, airy and quiet; no cooler home in the city; every convenience; exceptionally low rates. HOUSE 1202.

TO LET — THE VALDORIA APARTMENTS, Westlake Park; located on one of the finest spots in the city; every suite a corner; wide halls, porches, flowers and tennis court; artistic furnishings; references required. 725 ALVARADO.

TO LET — SEATTLE.
THE WALDORF. Fireproof apartments. Finest building in Northwest. Elevators, steam heat, hardwood floors. Rates reasonable.
THE WALDORF, Seventh avenue and Pike st.

TO LET — FOR $10 A MONTH YOU CAN rent housekeeping apartments, completely furnished; neat, bath, phone, gas range; also 1141 W. First st., 204 N. Fremont; $15 per month. 1139 S. Fremont. Inquire 1141 W. First st.

TO LET — THE FREDEMMA, 146 W. 12TH. and 3-room suites, $20 and up; private bath, piedmont, hot water, steam heat, telephone, janitor service.

TO LET — AT THE OLIVER,
WESTLAKE DISTRICT.
LARGE, AIRY APARTMENTS.
720 BEACON ST. E3467.

TO LET — KNICKERBOCKER APARTMENTS, 521 S. HOPE. F8200.
We have one elegant apartment, all conveniences, $25 a month.

TO LET — BEAUTIFUL QUEEN APARTments, near Broadway; private baths and steam heat, janitor service, unexcelled view, moderate prices. 529 CALIFORNIA ST. Home Broadway 1868.

TO LET — $15 A MONTH; HOUSEKEEPING apartment, 2 double beds; nice, new; gas range, phone, electricity; walking distance; car fare. 218 N. FREMONT AVE. West 9th st. car, 31.

TO LET — ROTCROFT APARTMENTS.
Reasonable rates, 2 and 3-room furnished housekeeping suites; private baths; first-class; management of owner. 1017 W. SIXTH ST.

TO LET — HENDERSON APARTMENTS.
Newly furnished apartments and single rooms close in; one block east of Main st. 706 EAST 9TH ST. $15.00 a month and up. Home phone F6164.

TO LET — NEW DALLAS APARTMENTS, cor. 2d and Fremont, 2 and 3-room apartments, $15, $18, $22, includes light, laundry. Also single rooms with running water.

TO LET — THE WESTMORELAND; COOL; airy; 2 and 4-room housekeeping apartments; private bath, summer rates. 238 W. 6TH, corner Hoover. Phone West 2169.

TO LET — FOR $8 YOU CAN RENT HOUSEkeeping apartments, completely furnished, gas range, phone, electricity, at 534 ECKER, and 812, 1011 E. Ninth st.

TO LET — $12 MONTHLY, LARGE PARLOR room, kitchen, completely furnished; rooms 50 feet to car; walking distance; no fare. 323 E. FIGUEROA ST.

TO LET — SEE THE LYONS BEFORE LOoking for the winter; 2 and 3-room suites; nicely furnished; fine verandas; tennis court. 325 S. HOPE. Broadway 6?2.

TO LET — THE XENA APARTMENTS, 1?? S. HOPE. We are making very low rates, and will be maintained the year 'round. 8?? S. GRAND. Phone 2?50.

TO LET — THE NEW WAYLAND, BEAUTIful and 2-room suites for light housekeeping; private baths, hot and cold water, sunproof. 139 S. HOPE ST.

TO LET — IN THE VIRVARNA, 1134 PASAdena, in beautiful Highland Park, modern, furnished, up to date. EAST

TO LET — THE ARDMORE, 2?6?.

TO LET—
Apartments, Furnished and Unfurnished.

TO LET — MODERN HOUSEKEEPING apartments, furnished complete; the nicest, neatest to be found anywhere, and at the lowest rent. Phone, bath, gas range, hot water; pleasant yard and flowers. These apartments are especially ventilated, sunny, very homelike and neat. You will like them. Close up; no car fare.
811—962½ West First st.
956—1132 West First st., cool, high ground.
1135—1141 West First st.
1135—1157 West First st.
1200—1204 North Fremont st.
1208—1210 North Fremont st., 2 double beds.
1214—1218 North Fremont st., 2 double beds.
1216—1212 North Fremont st.
1213—1093 East Ninth st.
1211—1217 East Ninth st.
1214—1216 W. Beaudry st.
1220—1220 West Colton st.
1212—1234 South Figueroa st.
1214—1712 Cyrus ave.
1211—1911 Diamond st., W. 2nd car.
1216—1236 Crocker st.
1215—1212 West Fourth st.
1214—1128 Magnolia^te^ st., 2 double beds.
1214—1096 Diamond st., 4 rooms, unfurnished.
1215—1270 South Figueroa, 4 rooms, unfurnished.
T. WIESENDANGER, 207 S. Broadway. Main 2048.

TO LET —
CAMBRIA UNION APARTMENTS.
328 UNION AVE.
NOT ALONE THE BEST, BUT THE COOLEST APARTMENTS IN THIS CITY. NO NOISE, NO DUST. EVERY MODERN CONVENIENCE. SUMMER RATES NOW IN EFFECT. LOW PRICES AND PERMANENT TENANTS. 5 MINUTES' WALK TO WESTLAKE PARK. 15 MINUTES' WALK TO BROADWAY. PLEASE EXAMINE AND COMPARE BEFORE RENTING. BOTH PHONES.

TO LET — DOUGLAS APARTMENTS, 424 W. 10th, corner Flower, 2 and 3-room apartments, $18, $20, $22; laundry, bath, phone, etc.

TO LET — HENSHAW APARTMENTS, 712 California st., corner Arbor Hill ave.; 4 minutes' walk from Courthouse. A628.

TO LET—
Rooms and Board.

TO LET — HAVE BEAUTIFUL 7-ROOM HOME near car line; in fare; will divide expenses with congenial couple; (this is far cheaper and better than living in a boarding-house.) Address E, box 84, TIMES OFFICE.

TO LET — AT JAMES PARK, IN PRIVATE home, beautifully situated, every comfort, excellent table, large airy rooms, verandas, sea breeze, delightful summer home. PHONE 28051.

TO LET — FURNISHED ROOM WITH BATH, with private family; elegant location; with or without board; west of Harvard School. 1060 CIMARRON ST. Tel. West 2505.

TO LET — FIRST-CLASS ROOMS AND board in a fine country home in Glendale; every advantage of ranch life. Sunset phone GLENDALE 261.

TO LET — TWO PLEASANT, FURNISHED rooms with board in private home; a half block from Westlake Park. 725 LAKE ST. Phone F2668.

TO LET — LARGE, WELL-FURNISHED room, with nice porches; good home table. 325 S. GRAND AVE. Phone Broadway 1917.

TO LET — Y.W.B.H., GOOD CHRISTIAN home for clerks, stenographers, school and working girls; room and board $3.50, $4.50, $5.50. By owner. Inquire 1706 SOUTH MAIN. Home 24499.

TO LET — WANT 4 YOUNG MEN TO ROOM with or without board; rates reasonable. Walking distance. Call at 322 W. 11TH ST.

TO LET — LARGE AIRY ROOMS, EVERY convenience, home cooking, Westlake district. 1 car lines. $15, $17.50. 724 BEACON ST. E1782.

TO LET — DOUBLE AND SINGLE ROOMS with board; walking distance; summer rates. 20?14. Broadway 2?07. 242 W. PICO ST.

TO LET — DOUBLE ROOM WITH EXCELlent table board in handsome private home. 1224 ORANGE ST.

TO LET — GOOD ROOMS; FINE TABLE; cheap rates. 422 S. HILL.

TO LET—
Houses.

TO LET — $9, WATER PAID; NICE 5-ROOM house; large lots, chicken yards, lawns, flowers; pay $5 down, $5 monthly; buys possession; rent money. HARTJE, office Brooklyn and Soto sts. Phone Boyle 1404, Brooklyn car.

TO LET — $22.50, NEW, 6-ROOM HOUSE; modern conveniences; beautifully decorated; excellent location; 5c fare, ride from Courthouse; Temple-st. car to Cahuenga. Look sooth. Apply 2242 LONDON ST. Temple 152.

TO LET — VERY CHEAP, 4 ROOMS AND bath; chicken lot, high, healthy; 5c fare. Also 2 cows; pasturage for same; garden and chicken lot. O. H. ANDERSON, 204 Bryson Bldg. Both phones.

TO LET — NEW 2-STORY 6-ROOM HOUSE, 1229 S. Union ave.; gas, electricity, porcelain bath, mantel, inside water and cellar. Rent $30. Inquire owner, Sunset telephone WEST 1977.

TO LET — 4 ROOMS, ALL MODERN IMprovements, only $11 per month; 5 rooms, modern, in fine district, $15 per month; 6-room California house, $?. Call at 22 E. SANTA BARBARA AVE.

TO LET — MODERN 5-ROOM HOUSE, BARN, chicken house and yard, fruit trees; also carpets and furniture for sale at a bargain; will lease house for 1 year at $25 per month. 504 W. 27TH ST., bet. Grand ave. and Figueroa st.

TO LET — NEW HOUSE, 6 ROOMS, BOTH; ceilain bath, barn, chicken yards; $12. 3 rooms, bath, chicken yards, $8 month. EDWARD FRASER, 218 S. Broadway, 1 to 4 p.m.

TO LET — 8 ROOMS, 107 UNION AVE., $40. 9 rooms, 1831 Union and Washington, $40. 9 rooms, 1820 W. 23d st., $40. 7 rooms, 1826 W. 16th st. or room 424 Merchants' Trust Bldg.

TO LET — MODERN SIX-ROOM COTTAGE; porcelain bath and electric lights; 1942 Sabastian st.; rent $18 per month. Inquire from JOSEPH MESMER, 358 N. Main st.

TO LET — CAN'T BE BEAT, $14; COSY 4-room place, walking distance; nice neighborhood; water heaters. Take (green) Boyle Heights car. 416 S. GLASS ST.

TO LET — 5-ROOM CORNER COTTAGE, 1360 S. Union ave.; gas, electricity and instantaneous heater. Rent $17; water paid. Inquire owner, Sunset telephone WEST 1977.

TO LET — 5-ROOM FLAT, HARD floors, gas range and heater; Westlake district. 1635 GRAND VIEW.

TO LET — 5 AND 6-ROOM MODERN FLATS, 462 W. NINTH ST. 25414.

TO LET — 222 E. 12TH ST., $24; MODERN 5-room flat; no children.

TO LET—
Furnished Flats.

TO LET — ATTRACTIVE UPPER FLAT, 5 rooms, fully furnished; modern conveniences, near Westlake; particularly low terms to small family of quiet adults. 2613 W. EIGHTH. Phone Temple 307.

TO LET — FURNISHED, IN WESTLAKE section, cottage flat of 4 rooms, completely furnished; yard, lawn, trees; strictly first-class; adults only. 1731 VALENCIA.

TO LET — 5-ROOM UPPER COTTAGE FLAT; Hope, piano; beautiful grounds; only $20. BRAINERD, Central Bldg. F1627, M. 251.

TO LET — 4 AND 5-ROOM MODERN FLATS; new, furnished; right in town; no children. 328 S. HOPE.

TO LET — 4 SUNNY, WELL FURNISHED rooms; suits 3 parties with board. 238 E. 12TH ST., $?; MODERN 5-room flat; no children.

TO LET—
Apartments, Furnished and Unfurnished.

TO LET — THE NETHERWOOD.
THE NETHERWOOD.
THE NETHERWOOD.
The ideal apartment house; apartments one, four and five rooms; reception hall and parlor; delightfully cool and pleasant; large front porch and yard; fine surroundings; low rates. 2007 S. GRAND AVE. Take Grand ave. cars. Phone 21561.

TO LET — THE NEW SAN DONA, JUST completed. The sweetest arranged apartments in the city; large, airy rooms; every one a corner; finished oak furniture, artistic tinting and tinting; large balconies, porches, palm room and light halls. Reasonable rates. Special rates to permanent tenants. W. 7TH, near Valencia.

TO LET — RAJAH APARTMENTS, 611 S. Main ave. Ladies, try your summer rest the up-to-date Rajah. A southern home, don't have to cook. Best of home catering. Come, see it and you will stay over. Take West 9th or 8th st. car.

TO LET — FOR $12 YOU CAN RENT NICE modern housekeeping apartment; 3 rooms, bath, screened; 2 in front. 1135, 1137 and 1141 West First st., also 190 North Beaudry and 211 Diamond st. No car fare, walking distance; take W. 5th st. car to Boylston st.

TO LET — NEW VALDEZ, 1200 SOUTH OLIVE ST., NEAR Westlake Park; 2 and 3-room suites, baths, tile, airy and quiet; no cooler home in the city; every convenience; exceptionally low rates. HOUSE 1202.

TO LET — THE VALDORIA APARTMENTS, Westlake Park; located on one of the finest spots in the city; every suite a corner; wide halls, porches, flowers and tennis court; artistic furnishings; references required. 725 ALVARADO.

TO LET — SEATTLE.
THE WALDORF. Fireproof apartments. Finest building in Northwest. Elevators, steam heat, hardwood floors. Rates reasonable.
THE WALDORF, Seventh avenue and Pike st.

TO LET — FOR $10 A MONTH YOU CAN rent housekeeping apartments, completely furnished; neat, bath, phone, gas range; also 1141 W. First st., 204 N. Fremont; $15 per month. 1139 S. Fremont. Inquire 1141 W. First st.

TO LET — THE FREDEMMA, 146 W. 12TH. and 3-room suites, $20 and up; private bath, piedmont, hot water, steam heat, telephone, janitor service.

TO LET — AT THE OLIVER,
WESTLAKE DISTRICT.
LARGE, AIRY APARTMENTS.
720 BEACON ST. E3467.

TO LET — KNICKERBOCKER APARTMENTS, 521 S. HOPE. F8200.
We have one elegant apartment, all conveniences, $25 a month.

TO LET — BEAUTIFUL QUEEN APARTments, near Broadway; private baths and steam heat, janitor service, unexcelled view, moderate prices. 529 CALIFORNIA ST. Home Broadway 1868.

TO LET — $15 A MONTH; HOUSEKEEPING apartment, 2 double beds; nice, new; gas range, phone, electricity; walking distance; car fare. 218 N. FREMONT AVE. West 9th st. car, 31.

TO LET — ROTCROFT APARTMENTS.
Reasonable rates, 2 and 3-room furnished housekeeping suites; private baths; first-class; management of owner. 1017 W. SIXTH ST.

TO LET — HENDERSON APARTMENTS.
Newly furnished apartments and single rooms close in; one block east of Main st. 706 EAST 9TH ST. $15.00 a month and up. Home phone F6164.

TO LET — NEW DALLAS APARTMENTS, cor. 2d and Fremont, 2 and 3-room apartments, $15, $18, $22, includes light, laundry. Also single rooms with running water.

TO LET — THE WESTMORELAND; COOL; airy; 2 and 4-room housekeeping apartments; private bath, summer rates. 238 W. 6TH, corner Hoover. Phone West 2169.

TO LET — FOR $8 YOU CAN RENT HOUSEkeeping apartments, completely furnished, gas range, phone, electricity, at 534 ECKER, and 812, 1011 E. Ninth st.

TO LET — $12 MONTHLY, LARGE PARLOR room, kitchen, completely furnished; rooms 50 feet to car; walking distance; no fare. 323 E. FIGUEROA ST.

TO LET — SEE THE LYONS BEFORE LOoking for the winter; 2 and 3-room suites; nicely furnished; fine verandas; tennis court. 325 S. HOPE. Broadway 6?2.

TO LET — THE XENA APARTMENTS, 1?? S. HOPE. We are making very low rates, and will be maintained the year 'round. 8?? S. GRAND. Phone 2?50.

TO LET — THE NEW WAYLAND, BEAUTIful and 2-room suites for light housekeeping; private baths, hot and cold water, sunproof. 139 S. HOPE ST.

TO LET — IN THE VIRVARNA, 1134 PASAdena, in beautiful Highland Park, modern, furnished, up to date. EAST

TO LET — THE ARDMORE, 2?6?.

TO LET—
Houses.

TO LET —
FURNISHED AND UNFURNISHED
HOUSES, FLATS, APARTMENTS,
AN EXCLUSIVE LIST OF ATTRACTIVE
NEW AND MODERN PLACES,
ALL SIZES AND DIRECTIONS,
AT VERY REASONABLE RENTALS.
LISTS AND INFORMATION FREE.
WE MAKE HOUSE HUNTING EASIER.
30 Years Renting Los Angeles Property.
WRIGHT & CALLENDER CO.,
323 S. HILL ST.

TO LET — UNFURNISHED.
Beautiful 6-room bungalow; 2 attractive bedrooms; exclusive district of nice homes; desirably located at 2129 W. 31st st. Key at 2121 W. 31st st. Take West Jefferson car to St. Andrew's Place; will rent to desirable tenants at $25, permanently.
E. R. BROOKS & CO.,
Main 6077. 347 Douglas Bldg.

FOR EXCHANGE —
MODERN 5-ROOM COTTAGE.
Pico Heights district, highly improved; lot 60x122; gas, electricity; reduced value $1300. Want 6 or 7-room house, story and a half preferred; Highland Park, West 16th Pico or 9th preferred. Will pay cash difference or assume. Attic. Call 225 S. HILL ST. MAIN 2248.

TO LET — A LARGE, COMFORTABLE AND modern 10-room house, with large grounds and barn; beautiful trees and flowers; in elegant neighborhood, on 28th; west of Hoover; only 15 minutes on University car. COLSON, BRYON & DONNELL, agents, 612 H. W. Hellman Bldg., Phone A7071.

TO LET — $16 MONTH, 6-ROOM MODERN cottage; near Fourth st.; ½ block from both car lines; near Euclid Heights; also a new cloth and papered 5-room bungalow, on Jefferson-st. car line, near Hauldale ave., $12. 310 west 36th. BROCKMEIER, 201 Tajo Bldg. Phone A5995.

TO LET — NEAT TENT COTTAGES, 4 ROOMS, and large porches, shingle roof, 5620 Alabama st., Highland Park, and 2405 Wabash ave., Brooklyn Heights, $12.50 per month, with water. OWNER, CLARK H. MATTINGLY, 424 Stimson Bldg. Both phones.

TO LET — 5 LARGE ROOM COTTAGE ON 28th st., between Main and Maple ave.; floors covered with good carpets, gas range and wood stove; piano and several pieces of furniture; lawn and flowers; front and back; rent $25, water paid.

TO LET — NINE-ROOM HOUSE, NO. 1230 S. BONNIE BRAE; long term if wanted, or will sell this beautiful place for small cash payment and balance easy way you like and interest at 7 per cent. VAIL & CRANE, owners, 324 S. Spring.

TO LET — HOUSE, 5 ROOMS, 156 E. 29TH ST. $15.

TO LET — 636 W. 2D ST., 5 ROOM MODERN cottage. Go see it.

TO LET—
Furnished Houses.

TO LET — AT A BARGAIN, TO THE RIGHT party; our home in South Hollywood; 8 rooms, modern; nicely furnished; large, well-kept yard and grounds; good barn; on Colegrove car line. 1824 SANTA MONICA AVE. References required. Phone Hollywood 276. N. C. Gird.

TO LET — REAR COTTAGE, 3 LARGE rooms, completely furnished; gas range, stoves, walking distance; adults. 1411 CONNECTICUT ST., between 10th and 11th, near Albany or W. 11th car, to Valencia, $12, water paid.

TO LET — 4 AND 5-ROOM NEW FURNISHED and unfurnished houses in Hollywood at very low prices, for owner and builder. For further information call GEO. LASHLEY, Home 57161.

TO LET — TO PERMANENT PEOPLE, 7-room furnished cottage; modern improvements; large yard, $25 lo. 2532 W. 12TH. Phone mornings 72185.

TO LET — $25 MONTHLY, 5 NEWLY, FURnished rooms, bath, gas, electricity, nice grounds, telephone and water, free. 136 S. GATES ST. Take Downey avenue car.

TO LET — ALL OR PART OF A 10-ROOM furnished house, arranged in 2 complete apartments; private bath, furnace heat, every convenience. 126 W. 24TH. B3583.

TO LET — NICELY FURNISHED 4-ROOM cottage in yard W. Adams district. $15 month. Take W. Adams car to Arlington, 4 block south. 2216 W. 27TH ST.

TO LET — ONE OF THE SWELLEST HOMES in exclusive St. James Park; $250 per month; lease by year. C. W. STEWART, 626 Grant Bldg.

TO LET — 5-ROOM COTTAGE, NICELY FURnished; gas and electricity; lawn and flowers; to good people; ½ block from Moneta ave. 966 W. 57TH ST. Phone E3631, SOUTH 4894.

TO LET — MY COMPLETELY FURNISHED 6-room home, piano, library; rent reasonable to 1 p.m. 1438 ALVARADO TERRACE. Phone 21568.

TO LET — MODERN 5-ROOM COTTAGE, nicely furnished, $20 per month, water included. 1247 E. 37TH ST. Key next door west.

TO LET — FULLY FURNISHED HOME OF 8 rooms, bath, in best residence district, large grounds, S.W.; just right for first-class family hotel. B3623.

TO LET — 1441 PLEASANT AVE., 5 ROOM modern cottage, $15 per month; 5-room California house, $?. Call at 22 E. SANTA BARBARA AVE.

TO LET — MODERN 5-ROOM HOUSE, BARN, chicken house and yard, fruit trees; also carpets and furniture for sale at a bargain; will lease house for 1 year at $25 per month. 504 W. 27TH ST., bet. Grand ave. and Figueroa st.

TO LET — NEW HOUSE, 6 ROOMS, BOTH; ceilain bath, barn, chicken yards; $12. 3 rooms, bath, chicken yards, $8 month. EDWARD FRASER, 218 S. Broadway, 1 to 4 p.m.

TO LET — 8 ROOMS, 107 UNION AVE., $40. 9 rooms, 1831 Union and Washington, $40. 9 rooms, 1820 W. 23d st., $40. 7 rooms, 1826 W. 16th st. or room 424 Merchants' Trust Bldg.

TO LET — MODERN SIX-ROOM COTTAGE; porcelain bath and electric lights; 1942 Sabastian st.; rent $18 per month. Inquire from JOSEPH MESMER, 358 N. Main st.

TO LET — CAN'T BE BEAT, $14; COSY 4-room place, walking distance; nice neighborhood; water heaters. Take (green) Boyle Heights car. 416 S. GLASS ST.

TO LET — 5-ROOM CORNER COTTAGE, 1360 S. Union ave.; gas, electricity and instantaneous heater. Rent $17; water paid. Inquire owner, Sunset telephone WEST 1977.

TO LET — 5-ROOM FLAT, HARD floors, gas range and heater; Westlake district. 1635 GRAND VIEW.

TO LET — 5 AND 6-ROOM MODERN FLATS, 462 W. NINTH ST. 25414.

TO LET — 222 E. 12TH ST., $24; MODERN 5-room flat; no children.

TO LET—
Furnished Rooms.

TO LET — AT HOTEL GUILD, 70 BROADway, near Courthouse; nicely furnished rooms, single or en suite; rates reasonable. Phone in each room, free; also bath; running hot and cold water; coolest house in city during warm weather; center of business district.

TO LET — FURNISHED ROOMS WITH ALL conveniences, in beautiful country home with park near beach, direct car line. Particulars, MRS. LEO, R.D. 2, Pine Ave., Lakeside. Take Playa del Rey car, get off at Cypress Grove.

TO LET — HANDSOMELY FURNISHED rooms and suites, with or without bath, at reasonable rates. Also single rooms, $2 up; double rooms, $3 up. THE ALDINE, 249 S. Hope. Phone A6268.

TO LET — NEW HOUSE, BRIGHT, OUTside rooms, housekeeping and single, $1.50 to $2.50; walking distance; cars 2 blocks; next to depot. TEN EYCK, 111 E. 1st.

TO LET — SEVERAL HANDSOMELY FURnished rooms for light housekeeping; rent reasonable; for rates inquire at 1024 S. HOPE.

TO LET — IN PLEASANT PRIVATE HOME in Westlake, one or two large east-front rooms; also kitchen. Phone West 3271. 1701 GRETLAKE AVE.

TO LET — PLEASANT FRONT ROOM; also suite with kitchen and private bath; suitable for housekeeping. Very reasonable. 1124 S. OLIVE.

TO LET — HOTEL CARLING, 422 W. 6TH, and at Home place for business men and women, 6.50 and up; housekeeping rooms, 3.50 and up; transient, $1 and up.

TO LET — 2 LARGE UPPER OR LOWER well-furnished modern housekeeping rooms; walking distance; reasonable. 1017 FLORIDA ST. Phone F2792.

TO LET — 4 ROOMS, FURNISHED, FOR housekeeping; bath and gas. 1251 San Pedro. Inquire 2809 E. 1st.

TO LET — FURNISHED ROOMS, QUIET location, two car lines, very central, $1.50 per week. 1 TEMPLE ST.

TO LET — MODERN AND COMPLETELY furnished housekeeping suites of 2 rooms, $2.50 per week, unfurnished, $2 per week. 1 TEMPLE ST.

TO LET — FURNISHED HOUSEKEEPING rooms, $2.50 per week. 1 TEMPLE ST.

TO LET — NICELY FURNISHED ROOM FOR gentleman; all conveniences, private family; 2 car lines. 1 TEMPLE ST.

TO LET — FURNISHED HOUSEKEEPING rooms, $2.50 per week. 1 TEMPLE ST.

TO LET — CHRISTIAN LODGING HOUSE, 127 S. Main st.

Classified Liners.

FOR SALE—
City Lots and Lands.

FOR SALE—

WILSHIRE SECTION BARGAINS.

FINEST HOME-BUILDING LOTS

STORY-AND-HALF HOUSES.

FOR TWO-STORY HOUSES.

BUNGALOWS.

See WILSHIRE HARVARD HEIGHTS.

S. of Wilshire, E. of Harvard Blvd.

THE SCENE OF GREATEST BUILDING ACTIVITY IN THE CITY TODAY. PRICES $1200 UP.

NUMBER OF BARGAINS IN BUNGALOW LOTS.

SEVERAL BEAUTIFUL BUNGALOWS FOR SALE.

PHONE OR CALL FOR INFORMATION OR APPOINTMENT.

E. A. FORRESTER & SONS, INC., 19 3E-3-4 Douglas Bldg.

FOR SALE—
YOU DON'T HAVE TO BEGIN AT THE BOTTOM.

When you buy Somerset Acres you begin at the top.

You get the advantage of good neighbors, rapid electric transportation, best soil, free water and the site of a large suburban city already well established; the only property of its class on the market. The rich man's suburban home site at a price that never again will be possible.

WATER ENTIRELY FREE.
$325 AN ACRE.
$10 DOWN, $10 MONTHLY.
EXCURSIONS EVERY HOUR.
EMIL FIRTH.
219 West 4th st., bet. Broadway and Hill.
Phones A3105, Main 2542.
"You're safe at Firth's."

FOR SALE—
WESTLAKE LOT FOR $950.

I can sell a 50-foot lot, located a little west of WESTLAKE PARK.

Just north of Pershing Square, high ground, surrounded by building restrictions from $4000 to $7000. Modern street work, sewer, water, gas, shades and lights, with best of car service.

FIVE HOUSES NOW BUILDING IN THIS BLOCK.

Others already occupied. Price $1250, but if taken at once $1000 bungalow or cottage can secure for $900. No close-in restricted lot at such a price. See WALLACE DICKINSON, with STRONG & DICKINSON, N.W. corner Second and Broadway. Main 1373, A1373.

FOR SALE—
$1150 TO $1350—EASY TERMS.

Several fine lots, all street work done and paid for, electricity and water; in the fine northwest section and overlooking the grandest view of any lots offered for sale.

SIZE 50x146 FEET.

Good building restrictions.

Fine homes already built.

When the new cut-off through Hill-street tunnel is completed these lots will double in value.

Cars direct to property and only 20 minutes from Spring street.

LET ME SHOW YOU.
C. C. TATUM.
432-436 Pacific Electric Bldg., 6th and Spring.
Phones Home A7237; Sunset Main 8261. 19

FOR SALE—
$2146 FEET TO ALLEY.

Located on Grand View ave., near 9th. This lot has no building restrictions; it's high and sightly and a splendid site for apartments; it is offered at about one-half its real value.

A BARGAIN FOR SOME ONE.
MINES & PARISH,
315 S. HILL.

FOR SALE—
$4500 LOT FOR $2800.
$2000 LOT FOR $1200.

GREAT MONETA AVE. TRACT, S.W. Call for free tickets and see cheapest lots on car line; can live on rear; $5 down, $5 per month; no stairs this new tract; $10 down and $10 per month; house and lot $600 to $900; three-cent fare; car line through tract; fine mountain water; 7th tract agent, South 8132, Home 10-1252. Ph. 1252. GUS. B. HILL, Sales Manager, with STRONG & DICKINSON, N.W. Cor. 2nd and Broadway.

FOR SALE—
PRICES WILL BE RAISED.
LOTS ARE NOW UNDER VALUE.

Call and buy a few month if you want a bargain lot on small payments down and low monthly installments.

Fine residence lots; restrictions $800 to $1500. Some close to valley; car line; 3c fare. Will build a house for you if you desire one, and advance the money at straight 7 per cent. Come and see me. GEO. W. BLOOD, 520 Pacific Electric Bldg. Phone Ex. 3144 or Broadway 5485. 19

FOR SALE—
BEAUTIFUL LOT NEAR WILSHIRE, $1100.

LARGE EAST FRONT LOT, 84x115, FRONTING 75-FOOT BOULEVARD. STREET IMPROVEMENTS PAID FOR. FINE PALM TREES IN FRONT. REASONABLE BUILDING RESTRICTIONS. EASY TERMS. SPECIAL INDUCEMENTS IF YOU BUILD.

EMIL FIRTH (OWNER.)
219 West 4th st., bet. Broadway and Hill.
Phones A3105, Main 2542.
"You're safe at Firth's."

FOR SALE—
Snap.
Snap.

For three days only.

In Vermont Ave. Square, 49th street, near the park. 82x130. $950 cash buys it. Worth $1500. Sole Agents, CONWAY & KESSLER, 305-7 Laughlin Bldg. 19

FOR SALE—GO DOWN NOW, SMALL building allowed. Take Pacific boulevard car at 7th and Broadway (transfers) and get off at 12th st. Lots $450 to $900; $10 down, $5 monthly. Best buy in the world. Don't pay rent. Own your own place. Be fare. See tract agent, JACK DOYLE, daily. Tel. Broadway 3808, or see GUS B. HILL, sales manager, with STRONG & DICKINSON, N. W. cor. Second and Broadway. Main 1373, A1373.

FOR SALE—BARGAIN IN THE WEST. ONE block from car, 40x172; east front, $1500, terms. Best district. Address G, box 28, TIMES OFFICE. 29

FOR SALE—EAST FRONT ON HARVARD boulevard, 99x178, south of Pico, $1750. Can you beat that? CRENSHAW CO., 403 Security Bldg. F7228. 20

FOR SALE—$1750, BURLINGTON AVE. LOT, near W. Fourth; easy terms. J. W. RICE, 241 Lissner Bldg. Main 1282, F1282. 19

FOR SALE—EQUITY IN 5 GOOD LOTS $1000, for $500; balance easy. MAXWELL REALTY CO., 318 Pay Bldg. A4273; Main785. 19

FOR SALE—$1500; LOT 50x150, NEAR MOSES ave., in Zobelein tract; terms. CRAMER & SMITH, 322 W. 41st Place. 19

FOR SALE—
Business Property.

FOR SALE—BUSINESS PROPERTY.

DON'T MISS THIS CHANCE.

$110,000—Large piece on Main street between 7th and 8th. Will take $50,000 in city improved west of Main, and take a mortgage back on the property for $60,000.

This property will double in less than five years. This is your chance. Remember, Main st. between 7th and 8th, where things are doing.

Usual courtesies to agents.

H. P. ERNST,
Room 313 Tajo Block
Cor. First and Broadway. 21

FOR SALE—
Snap.
Snap.

For a few days only.

Vermont near 47th street, 48x125 to alley.

Ripe for improvement.

Adjoining two-story business block.

$1250 cash buys it.

Worth $1500.

CONWAY & KESSLER,
305-7 Laughlin Bldg.

FOR SALE—
FIGUEROA & JEFFERSON, $5 A FOOT.

100 feet, north side Jefferson, 350 feet west of Figueroa (the finest corner on the whole street); 100 feet from Shriners' great auditorium; 1-4 mile from Agricultural Park. Is there a better outlying business location in town? Price, until October 1st, $15,000; only $1500 cash, bal. long time; no commission to trade. 20 offers entertained. OWNER, room 611, 620 S. Broadway. F1252.

FOR SALE—
Snap.
Snap.

For three days only.

In Vermont Ave. Square, 49th street, near the park. 82x130. $950 cash buys it. Worth $1500. Sole Agents, CONWAY & KESSLER, 305-7 Laughlin Bldg. 19

FOR SALE—
Business Property.

FOR SALE—BEST BARGAIN IN TOWNE ave., between Fifth and Sixth; paid $30,000 5 months ago; will sell for $6000, $3000 cash; 2 cottages; you make $2000 net at purchase; big improvements going up here and you will double your money soon. Address or call at 446 GLADYS AVE. Phone 29258. 19

FOR SALE—DO YOU WANT THE FINEST hotel site in the city? I have it, near Fourth and Hill. As I must get away, will positively sell at a sacrifice. To get the bargain of a lifetime, principals address TRAVELER, box X, Hotel Alexandria.

FOR SALE—SNAP; 2 LOTS ON SALT LAKE switch, $2000; good for manufacturing or storage. S. N. DUTCHER, 402 Merchants' Trust Co. Bldg. 22

FOR SALE—
Income Property.

FOR SALE — FICO HEIGHTS INCOME, $7500; 150 feet front, and three good cottages in first-class condition, sure renters, good income guaranteed and a certainty of a rapid increase in value. This is good property, well located, and will interest any buyer looking for income and profit. E2400. 19

CONTRACTORS—
And Builders.

SECURITY BUILDING CO. WILL FURNISH

FREE
PLANS
FREE

Plans and specifications according to your own ideas.

$125 builds 2-room bungalow.

$250 builds 4-room bungalow. These houses are stained, papered and have porcelain sink.

$700 builds five-room bungalow, plastered, tinted, porcelain plumbing, wired, china etc., all complete.

$975 builds six-room bungalow; hard wall plaster, porcelain plumbing, etc.; complete. See this plan.

We bid the lowest anywhere in this State.

SECURITY BUILDING COMPANY (Inc.),
211-214 Pacific Electric Bldg., 6th and Main. F7021. Main 8529. 20

FOR SALE—
FREE PLANS AND SPECIFICATIONS.

$1000—Builds 6 room modern house; large front porch and screen porch, buffet, fine prices and material; also brick flue in kitchen; tinted walls, wired for electricity; piped for gas; hot and cold water, porcelain plumbing; hard wall plaster.

Lowest bids on all classes of buildings. We build everywhere in California.

W. G. MADSON BUILDING CO., 510-522 Mason Bldg., 6th and Broadway, Main 4522, F7457. 19

SUNSET BUILDING & LUMBER COMPANY.
NEW PLANS.
NEW IDEAS.
NEW LOANS.

Household conveniences are the housewife's joy. INVESTIGATE

Our
PLANS,
IDEAS,
LOANS.

LOWEST RATES AND PRICES.
432 SECURITY BLDG.

WE BUILD DIRECT FROM OUR OWN lumber yard at first cost.

3-room bungalow, $1153; 4 rooms, $225.

5-room modern, $300 to $800.

6-room finish design, $800 to $1300.

1½-story, $1100 to $1800.

We lower all your bids, city or country.

J. P. LEAVER & CO., contractors and builders, 247-14-15 Bank of Commerce Bldg., S.E. corner Fourth and Main. Main 2748.

ARE YOU GOING TO BUILD?

If so, come in and see us; we make the lowest prices on any kind of building, on commission or contract; will find the money for you if your lot is clear. We furnish plans and specifications absolutely free, if we build your house. Come and see us.

Phone Main 5472. ASHBY-BUILDING CO. 323 Stimson Bldg.

IF YOU ARE GOING TO BUILD, SEE THE ADAMS ST. BUILDING CO., 1206 Central ave. We have built over 1500 houses in Los Angeles and guarantee first-class work. Phone South 4036.

I WILL BUILD YOUR HOUSE WELL AND cheaply and get the money for you quickly on $1500 mortgage if you own clear lot. FOWLER, 605 Laughlin Bldg. Phone Broadway 3331.

WANTED — CONTRACTOR TO FIGURE small job, building 4 rooms; or carpenters to work by day. Phone Sunset Main 1976 DONSALLO AVE., 2 blocks west Figueroa.

HOME BUILDERS, I FURNISH COMPLETE plans, specifications, details, and draw contracts for all kinds of modern buildings. $30 to $50. 702 Spring, room 219. 21

GENERAL CEMENT CONTRACTING, walks, floors, foundations, fountains, tennis courts, etc. Phone A4076. SILEX CEMENT CONTRACTING CO., 230 Bradbury. 20

SEE WEST COAST BUILDING CO. FOR low prices; cash or installments. Plans free. 109 BUILDERS EXCHANGE. Main 6295. 19

BLUE PRINTS PLANS TO ORDER, 5 rooms, $4. ANGELUS DRAFTING CO., room 217, San Fernando Bldg. Main 2748.

WHY NOT IMPROVE YOUR LOT. WILL build and furnished money. No delay. PAUL MURRAY. 8624. 19

FOR SALE—
Hotels and Lodging-houses.

FOR SALE—OR EXCHANGE—BY H. C. DECKER, 453½ S. BROADWAY. Phone Main 4177, A2224.

ALL BARGAINS. SEE THEM.

13 rooms, near P.O., only	$ 600
10 rooms, close in, a snap	650
22 rooms, very fine corner	1,600
42 rooms, will take ranch	2,000
28 rooms, for cottage	2,000
27 rooms, given away, Monday	850
29 rooms, transient, central; coins money	1,400
15 rooms, Arcade Depot; rent $50	2,500
40 rooms on the hill, very fine	2,500
40 rooms, new and good; a sacrifice	2,000
48 rooms, finest location city	4,000
24 rooms, very choice	1,200
24 rooms, proposition in city	2,500
28 rooms, best transient in city, only	1,250
46 rooms, very fine; each orange grove	5,000
35 rooms, Arcade Depot; 2 years' lease	1,600
14 rooms, corner, fine location; only	700
26 rooms near the hill; $300 cash	700
27 rooms; owner must sell	650
16 rooms, worth $1200	650
20 rooms, new and good	900
19 rooms, corner, fine transient	1,400
9 rooms, fine transient, central	350
38 rooms, Arcade Depot; a snap	1,250
22 rooms, down town, all one floor	1,500
45 rooms, corner; sacrifice	2,000
40 rooms, reduced from $3000, only	2,500
Apartment house, 120 rooms	$10,000
Hotel, 90 rooms; clears $500	$11,000
28 rooms, $200 cash, balance $20	$600
42 rooms to exchange	$ 6,000
40 rooms, very choice; or lease	2,000
47 rooms, fine location; exchange	5,000
37 rooms; exchange house and lot	4,000
37 rooms; owner must sell	1,500
18 rooms to exchange for ranch	1,500
28 rooms to exchange for cottage	2,000
48 rooms, center city	4,000

42-ROOM HOUSE, MONEY MAKER. GOOD TRANSIENT TRADE; SURE TO CLEAR $250 PER MONTH. PRICE REDUCED TO $2000, ONE-HALF CASH, BALANCE AS YOU MAKE IT OUT OF THE HOUSE. SEE THIS SNAP.

27 ROOMS, FINE LOCATION, GOOD FURNITURE, WORTH $1200. PRICE REDUCED TO ONLY $650. ONLY $200 CASH, BALANCE $25 PER MONTH, INTEREST AT 6 PER CENT. PER YEAR.

100 RANCHES FOR EXCHANGE.
200 COTTAGES, ALL LOCATIONS,
TO BUY, SELL OR EXCHANGE.
See H. C. DECKER, 453½ S. BROADWAY. 19

FOR SALE—OR EXCHANGE, 42 ROOMS, $800 cash, balance trade; close in; west of Main; don't miss this; it's a bargain. MRS. C. S. HEALD, 616 Bumiller Blk., 430 S. Broadway. 19

FOR SALE—OR EXCHANGE, FOR SOUTHwest; if you want a first-class $4000 apartments, walking distance, west; 56 rooms, clean and handsomely furnished; every apartment rented, and the best buy in Los Angeles, then address F. box 192, TIMES OFFICE. 29

FOR SALE—HERE'S A SNAP.

The right woman with only $300 can secure possession of paying rooming-house, 26 rooms, all furnished. Act promptly. It won't keep. Particulars at personal interview only. WATSON, 222 L. A. Trust Bldg. 19

FOR SALE OR EXCHANGE—

Hotel lease and specialty fine furniture of highest class hotel in Los Angeles city, of 90 rooms, lobby and four stores in business section. Room 211, MERCHANTS' TRUST BLDG., 207 S. Broadway.

FOR SALE — LEASE AND FURNITURE of fine, modern apartment house; 5 minutes from Broadway. Excellent proposition. Shows good income. STILLE & DAVIS, 911 Wright & Callender Bldg. Phone F1447.

FOR SALE — 27-ROOM HOUSE, NICE AND clean; good furniture. Only takes about $800 cash; or will exchange for house and lot. Highland Park way, or a foothill ranch. JOHN D. SPEAK, 251 N. Main st. 19

FOR SALE—$700 BUYS 15 ROOM ROOMING house, all light rooms, permanent roomers, rent $55. 4 blocks from Hamburger's new store. PHONE BROADWAY 3610. 19

FOR SALE — ROOMING HOUSE; SMALL amount of cash will handle it. Cheap rent. Sickness reason for selling; pays good money. Call 105 ALMIRA, on N. Main. 19

FOR SALE—OR EXCHANGE, BY OWNER, a newly furnished apartment and rooming-house, close in, for bungalow or western lot. F7348.

FOR SALE—12-ROOM ROOMING-HOUSE; fine location; clears $50; rent $35; big bargain. Call early; don't miss it. COAST BUSINESS EXCHANGE, 534½ S. Broadway. 19

FOR SALE—
Hotels and Lodging-houses.

FOR SALE—HERE IS YOUR CHANCE TO get a 45-room hotel at your own figure, located at Third and Hill sts.; 6 private, 2 public baths, steam heat, amusement hall; ground floor; fine lobby; 2½ years' lease. Owner is not capable to manage it.

A4691. AMBROSE L. HAMELL CO., Main 8567. 526 to 547 Douglas Bldg. 19

FOR SALE — 12-ROOM ROOMING HOUSE, close in, can be bought at a bargain. 50-room rooming house, all modern, close in; good furniture and a money maker. 20-room house; fine furniture; makes money. H. SAM NEWLON, 19 434 South Hill st. Bdwy. 2476, Pri. 5614.

FOR SALE—6-ROOM APARTMENT-HOUSE; Marshall steamx wall beds; private bath each apartment; clean and neat; located near Eighth and Hill; lease 2½ years; cheap rent. It is a snap at $2000. A4691. AMBROSE L. HAMELL CO., Main 8567. 526 to 547 Douglas Bldg. 19

FOR SALE—ROOMING-HOUSE, CLOSE IN; 46 rooms; suites and single; hot and cold water in every room; cheap rent; fine lease; clearing at present $150 monthly; will double in winter; price $2500; can carry $500 mortgage. E. T. GEORGE REALTY & BROKERAGE CO., 212 Mercantile Place. 19

FOR SALE — A ROOMING HOUSE OF 24 rooms at a bargain. Also a sewing machine held for rent. 329 N. HILL ST. 19

FOR SALE OR EXCHANGE; GRAND PACIFIC Hotel, 423½ S. Spring, for $1800; cash will handle proposition. 21

FOR SALE—
Country Property.

FOR SALE—DON'T PAY $300 TO $500 PER acre for land, when you can get the same kind of land for $50 per acre. For sale—10, 20 and 40 to 160-acre tracts at $50 per acre; half cash, balance 1 and 2 years. Best land in Pomona Valley; will grow anything on earth; adjoining land in oranges, lemons and all kinds of vegetables, coral alfalfa. Don't think that because the price is very low that the land is no good. IT IS BETTER than others at $300 per acre. This being a forced sale, must be sold at once. Plenty of water. PERFECTLY LEVEL. Only ¼ mile from Pacific Railroad station, between Ontario and Colton. Don't delay as they are going fast. J. SMITH, 230 S. Spring st., Los Angeles. 21

FOR SALE—640 ACRES OF FINE LAND, five miles from railroad. Fenced and cross fenced, and cross ditched. Two artesian wells upon property. One flowing 150 inches of water; the other 70 inches. Land under cultivation. Partly in alfalfa. House, barn, outbuildings, coral of some fruit trees and a number of large shade trees. Price $25 per acre, half cash, balance in three years at 7 per cent. It's a snap. Call in at once, for we are going to sell it.

CENTER & KNIGHT COMPANY,
522-3 San Fernando Building.
Phones Main 6800, F7008. 20

FOR SALE—
I own and offer for exchange for income—2 acres on car line, at San Antonio Heights; 20 acres, 1 mile S.E. Kern City, A1 for citrus or deciduous fruits; 160 acres, 5 miles S.E. of Kern city, A1 for citrus or deciduous fruits; 2780-acre stock ranch, with buildings, all fenced, in Kern county; 668 acres rich, smooth, unimproved land in Marshall county, Minn.; 160 acres smooth and rich, in Gresly Co., Minn.; 160 acres, improved, Grant Co., Minn. M. W. ATWOOD, 628-9 I. W. Hellman Bldg. Main 4654, F1262.

FOR SALE—
ALBERTA, CANADA.

The granary of the world; harvest now on; bumper crops; good prices; everybody making money.

Invest in virgin grain land. Safe, sure, profitable. $10 to $15 per acre—10 years to pay for it. Reduced rates on excursion dates.

Full information of FRANCIS FERRIER, 18 Geary st., San Francisco, General Agent Canadian Pacific Railway Co.'s lands. Agents wanted.

FOR SALE—IF YOU ARE THINKING OF TAKING UP LAND, WE ARE PREPARED TO LOCATE YOU ON THE CHOICEST 160 ACRES IN THIS PART OF THE STATE FOR $125, WHICH COVERS ABSOLUTELY ALL CHARGES, GIVING YOU FULL POSSESSION TO THE LAND. WE ONLY HAVE A FEW MORE CHOICE SELECTIONS, HENCE, FIRST COMES, FIRST SERVED.

OSBURN LAND CO.,
405 CHAM. OF COM.

FOR SALE—
LAND OPPORTUNITY.

HERE IS THE BARGAIN OF BARGAINS. Relinquishment of 160 acres of A1 level vineyard or fruit land, situated where there is plenty good mountain water. Only $7 per acre. THIS IS DIRT CHEAP. Owner is pinched for ready money and has nothing to waste on it. If you want a SNAP, call 514 MERCHANTS' TRUST BLDG., 207 South Broadway. Home A9728, Bdwy. 2777.

FOR SALE—54-ACRE RANCH, 3½ MILES from station. This is an extra good piece of land and can be bought for less than it is worth.

22-acre ranch; water; all under fence and cultivation; fruit, vines, horses, chickens; has 5-room house. You can't beat this for a bargain.

H. SAM NEWLON, 434 South Hill st. 19

FOR SALE—SECURE A HOME IN OUR tract adjacent in Tulare county, east of the Southern Pacific; no objectionable feature in soil or location; an ideal spot for a profitable and beautiful home; plenty of water; easy developed; terms to suit purchaser; easy prices. We will help you and we want you to help us. J. T. KIGGENS, 257 H. W. Hellman Bldg. Phone A7256.

FOR SALE—7½ ACRES, PEACHES, APRICOTS, prunes, the best land in the State, everything grown without irrigation, 4 miles back of Hollywood, one block from the good roads, which will cost $12,000 per mile. I offer this land at $400 per acre, land joining $600 and $800 per acre. Address the owner, G. G. ALLEN, Toluca, Lankershim. Home phone Glendale 562.

FOR SALE—AT A BARGAIN. I OWN 14 acres of fine soil at Burbank, with ownership in one of the finest pumping plants in the valley. Ground perfectly level; surrounded by some of the finest alfalfa and berry ranches in this country. Will sell all at very low figure for cash. Sunset phone TEMPLE 219, after 7:30 p.m.

FOR SALE—500 ACRES OF RICH LAND in the heart of San Joaquin Valley, close to a thriving little city on the S.P.R.R. Splendid for subdivision for colonization. Other lands in large and small tracts in San Joaquin Valley. J. S. KNIGHT CO., Real Estate and Insurance, 39 Fiske Bldg. Phone M 178. 22

FOR SALE—
45-acre ranch 10 miles east of Riverside, good 7-room house, large barn, large reservoir, 10 acres in full-bearing orange; 5 acres in olives, 3 windmills, will exchange for Los Angeles property.

D. BRYSON, Owner, Hotel Chickasaw.

FOR SALE—
ALFALFA—FRUIT—WALNUTS.

We have a few bargains in this class of property; call or write us your wants and we will submit a property to suit. We make loans to our customers to complete purchases. DWIGHT L. McKINLEY, 432-3 Bradbury Bldg. Phone A1874.

FOR SALE — LITTLE 5 AND 10-ACRE ranches, with water; only 45 minutes from Los Angeles, and about 2 miles from Anaheim, for only $200 per acre, on very easy terms; excursions every day. Will consider good exchanges in city property. For full particulars see MR. PHILLIPS, 610 S. Spring. 19

FOR SALE—DO NOT BE IN A HURRY about locating. If you want a profitable and an ideal home, investigate my new settlement, Orange Colony tract, Tulare county. We can suit you in soil, price, terms and location. Round trip, every week, $9. J. T. KIGGENS, 257 H. W. Hellman Bldg. Phone A7256.

FOR EXCHANGE — TWELVE ACRE ranch, Anaheim; 8 acres full bearing orange; miscellaneous fruits; good buildings; choice location; plenty of water, good soil; value $12,000. Want Los Angeles residence or city lots.

ROBERT F. JONES, 612 Fay Building. 32

FOR SALE—
LAND OPPORTUNITY.

HERE IS THE BARGAIN OF BARGAINS. Relinquishment of 160 acres of A1 level vineyard or fruit land, situated where there is plenty good mountain water. Only $7 per acre. THIS IS DIRT CHEAP. Owner is pinched for ready money and has nothing to waste on it. If you want a SNAP, call 514 MERCHANTS' TRUST BLDG., 207 South Broadway. Home A9728, Bdwy. 2777.

FOR SALE—OR EXCHANGE—RANCH, 6 miles from Raymond, California; 600 acres; 7-room house; all fenced; beautiful fig trees, flowing springs, fine oak and pine trees; finest kind of cattle ranch. Owner must sell. Address V, box 11, TIMES OFFICE. 20

FOR SALE—40 ACRES LEVEL LAND, ONE mile east of Glendora, facing boulevard. Fine soil for citrus fruits. Water available. Unimproved. Price $6000. Will take ¼ in trade or mortgage, balance cash.

ALICE J. STEVENS, 228 Byrne Blk.

FOR SALE—BEST 160-ACRE FRUIT RANCH in Kings county, on electric road route between Fresno and Hanford. Will rent for 10 per cent. on the investment (no exchanges); $200 per acre. Address PETER M. NELSON, Hanford, Cal. 23

FOR SALE—7 ACRES, IMPROVED; 4-ROOM California house, barn, windmill, incubator, cellar, 300 ducks, 100 chickens, 1 horse, 1 cow, 1 buggy, harness, large shade trees; fine ranch. Price $2000. CLARENCE A. KIDDER, Buena Park, Cal. 19

FOR SALE—BEAUTIFUL SAN GABRIEL Valley, 1 to 5-acre lots, $10 down and $10 per month; free water; 12 miles from city, on electric car line. W. PINNEY, Room 4, Orpheum Theater Bldg., 227 S. Spring st.

FOR SALE—5 ACRES OF FINE ORANGE land near Ontario, planted to potatoes; plenty of water. Price $275 per acre. Write MRS. M. DALE, R.F.D. No. 1, box 125. 20

FOR SALE—SEND 3c FOR PETALUMA Land Journal "U" to RODEHAVER & ATKINSON, Petaluma, Sonoma county, Cal., the greatest poultry center in the world.

FOR SALE—
Country Property.

FOR SALE—
WISE FARMERS LIKE BEAUMONT BEST

BECAUSE THE LANDS ARE RICHER AND PRICES LOWER THAN IN OTHER LESS FAVORED LOCALITIES. WE HAVE MADE SALES IN 10 MONTHS OF $250,000 AND DISTANCED COMPETITION. THAT'S WHY WE CAN OFFER YOU

5 ACRES AND INDEPENDENCE FOR...$425
250 TREES TO PLANT 5 ACRES, COST. 125

TOTAL COST OF A YOUNG 5-ACRE APPLE ORCHARD ONLY $550

Prices, soil, water, climate and money making advantages put Beaumont in the lead. And as we are ready and anxious to prove our claims to every land buyer who reads this advertisement, we urge you to come to our free stereopticon lectures, held daily, 2:30 and 8 p.m., in our own lecture hall, 544 South Broadway, and let us show you our lands and the crops they produce. Over 6000 people in 3 months have attended these lectures and bought nearly $25,000 worth of property a month. Free trips to buyers on regular excursions every Sunday and Thursday, including free dinner and carriage rides. Write for maps.

BEAUMONT LAND AND WATER CO.,
220 Mercantile Place—544 South Broadway.
Members Los Angeles Realty Board and State Realty Federation.

FOR SALE—
NEVER AGAIN. NEVER AGAIN.
FERTILE FARM ACRES IN THE MIDST OF ORANGE GROVES AT LITTLE BABY PRICES.

Go and see Monota Vista for yourself. Go before it is too late, as present prices will advance sharply pretty soon. This is the best orange land and great for all farm purposes. 15 acres already selected for nursery by an expert nurseryman. Many fine little 5-acre home farms set the tract. Garden produces, fruits, berries, melons, tomatoes, corn, alfalfa, nuts, oranges and lemons, all flourish at Monte Vista. Orange and lemon groves on four sides selling at $1000 to $2000 an acre. Same identical soil and absolutely the same future sure for this land. Plenty water in large pipes to each tract, and a good water right with each acre. Only 24 miles from Los Angeles; only 10 minutes from Pomona; only half a mile from the postoffice of Ontario. Two transcontinental railroads and three packing-houses right there.

$1250 BUYS 5 ACRES NOW.
SMALL PAYMENT DOWN, $5 PER MONTH PER ACRE. EXCURSIONS DAILY AND SUNDAY.

EMIL FIRTH.
219 W. 4th st., bet. Broadway and Hill.
Phones A3105, Main 2542.
"You're safe at Firth's."

FOR SALE—
JUST WHAT YOU HAVE BEEN LOOKING FOR, 10 AND 20 ACRE TRACTS CLOSE TO CORCORAN IN THE SAN JOAQUIN VALLEY FOR ONLY $10 PER ACRE AND UP; EASY TERMS, RIGHT IN THE ARTESIAN DISTRICT AND FIRST CLASS LEVEL LAND; EXCURSIONS EVERY WEEK DAY. FOR FURTHER PARTICULARS SEE LAND DEPARTMENT, GOLDEN STATE REALTY CO., 610 S. SPRING ST. 19

FOR SALE—
BEAUMONT.
5 ACRES AND INDEPENDENCE.

Homeseekers' free stereopticon lectures on this matchless valley and supreme fruit growing district are given daily, 2:30 and 8 p.m., in company's own lecture hall, 544 South Broadway; come and let us show you how to secure a young 5-acre apple orchard with 250 thrifty trees for only $425 on easy terms. Prices, soil, water and crops prove Beaumont is the best place for you to buy or locate. Cheap excursions every Sunday and Thursday. Free trips, including dinner, to buyers. Write for maps and facts.

BEAUMONT LAND AND WATER CO.,
544 South Broadway, Los Angeles.

FOR SALE—
A GOLDEN OPPORTUNITY

for an investment, or to a home in beautiful FRESNO COUNTY, CALIFORNIA'S FAIREST GEM, THE LAND OF BIG ALFALFA and home of the RAISIN GRAPE, the dairyman and fruit growers' PARADISE. Unexcelled for general farming. Best of water for domestic purposes. SOIL NONE BETTER, every acre smooth and tillable. BEST AND CHEAPEST IRRIGATION SYSTEM IN THE STATE. 20,000 acres in one tract in large or acre tracts, with prices and terms THAT WILL CAUSE YOU TO SIT UP AND TAKE NOTICE. This opportunity cannot be DUPLICATED ELSEWHERE. Round trip excursions every Tuesday, Thursday and Saturday. For particulars call on or address FRESNO IRRIGATED FARMS CO., 853 S. Spring st. 19

FOR SALE—
ORANGE COUNTY LANDS.

Near Fullerton and Anaheim, 400-acre tract, only 25 miles from L. A., 45 min. ride on the Santa Fe. In 5, 10 and 20-acre tracts. Price $150 per acre. Terms, $15 per acre cash, balance $5 monthly. This land will pay for itself in crops.

JACOB STERN,
404 Pacific Electric Bldg. 19

FOR SALE — RANCH, ALTADENA, 5 acres; 2 acres oranges; new and modern bungalow; high and sightly. Sell cheap for cash. For equity in lime. PASADENA.

FOR SALE—OR TRADE, FOR HOUSE AND lot, 20 acres of land, clear; value $2000. MRS. C. S. HEALD, 430 S. Broadway, 616 Bumiller Blk. 19

FOR SALE — OR EXCHANGE—160 ACRES at Del Sur for clear improved L. A. lots; $4200. CLARENCE A. KIDDER, Buena Park, Cal.

FOR SALE—ALFALFA, GARDEN AND berry ranch; flowing artesian well; (Signal Hill;) $250 per acre. 151 ELM, Long Beach, Cal.

FOR SALE—40 ACRES, THERMAL, IN water belt, $50 per acre, may exchange. Address Y, box 31, TIMES OFFICE.

PALO VERDE VALLEY.

FOR SALE—
BLYTHE RANCH
Rich Colorado River Bottom Lands, $35 up With Water.

An unequaled opportunity for the homeseeker or the investor—in the some of the greatest agricultural activity of the day—in what President Roosevelt says will become the richest and most thickly-settled agricultural section in the United States.

By where you have no dry years, no floods, no worn-out soil, disputed titles or water rights to contend with—in a section which is rapidly coming up and where land values are constantly increasing. Write or call for particulars. INTERSTATE LAND CO., 622 S. Broadway, Los Angeles. Main 3020, F1005. 23

SANTA CRUZ, CAL.

FOR SALE—WRITE AT ONCE FOR FREE copy of SANTA CRUZ TIMES, list of real estate snaps.

IMPERIAL.

FOR SALE—BY GRAY GRADING CONTRACTOR, 200 acres, at $5 per acre; easy terms; near Heber; under ditch; rich, sandy loam. GRAY, 519 Grant Bldg. Phone, A7373. 19

COACHELLA VALLEY—
(North Imperial.)

FOR SALE — BARGAINS IN FAMOUS Coachella Valley. Free booklet. THERMAL REALTY CO., Thermal, Riverside Co. Los Angeles office, 200 Pay Bldg.

FOR SALE—
Poultry Ranches.

FOR SALE—MODEL HALF-ACRE POULTRY ranch, improved with a pretty 4-room burlapped house; 8 chicken yards, 12 houses, 250 chickens, 1 Jersey cow, vegetables, alfalfa, agricultural implements and furnished if desired. One block from car line and close to Los Angeles; price $1450, $275 down, balance $15 per month, at 7 per cent. interest.

VESTERN LAND COMPANY,
Suite 313 Citizens' National Bank Bldg.
19 A6371. Cor. Third and Main sts.

FOR SALE—POULTRY FARMS IN THE Inglewood Colony, where you can make a profit. You can raise chickens and eggs almost anywhere, but in the Colony you can SELL them for cash at top prices. This is your chance to get into the poultry business on a practical basis. Don't miss it. Terms are easy and conditions most favorable. Call on INGLEWOOD WATER COMPANY, 949 Wilcox Bldg.

FOR SALE — AN EXTREMELY PRETTY and nicely located suburban home, consisting of an acre, improved with a 4-room house, chicken yards and chickens, bearing fruit and shade trees, flowers; vines, berry bushes and vegetable garden. Price $1750 cash.

WESTERN LAND COMPANY,
Suite 313 Citizens' National Bank Bldg.,
19 A6371. Cor. 3rd and Main sts.

FOR SALE OR RENT—

Thoroughly equipped chicken ranch, with or without stock, 4½ acres, 1 acre alfalfa, horse, wagon, tools, etc.; incubators, brooders and 200 chickens if wanted; rent $25 per month; or will sell on very easy terms. Apply 117 WINSTON ST., room 507, 9 to 10 a.m. Room for 2000 chicks. Nice 5-room bungalow, furnished. 20

FOR SALE—
A MODEL POULTRY RANCH, FULLY EQUIPPED.
IN THE LAWNDALE POULTRY COLONY.
A SNAP ON EASY TERMS.
SEE OWNERS, E. L. GOLDHAMER & SON,
492-4 LAUGHLIN BLDG.
A1961, MAIN 344.

FOR SALE—
POULTRY RANCHES.

FOR SALE—
JOIN QUEEN POULTRY COLONY, LOCATED AT ONTARIO, WHERE CONDITIONS FOR POULTRY RAISING ARE IDEAL. AMPLE WATER—SANDY LOAM SOIL—ABOVE THE FOGS.

$300 PER ACRE ON EASY TERMS.
WATER RIGHT WITH EACH ACRE. BEAUTIFUL ORANGE GROVES ADJOIN THIS LAND.

SEE A. L. GARDNER,
(POULTRY EXPERT,)
WITH EMIL FIRTH,
219 W. 4th st., bet. Broadway and Hill.
Phones A3105, Main 2542.
"You're safe at Firth's."

FOR SALE—
Suburban Property.

FOR SALE—WE ARE OFFERING A LIMITED number of half acres for only $225 and up, and acres for only $650 and up, on the Long Beach car line, about twenty minutes' ride from 6th and Main sts. Terms $10 down and $10 per month on each half acre. $20 down and $20 per month on each acre. Free excursions every day. Land suitable for all crops that are grown in this vicinity. Ample water facilities. See GOLDEN STATE REALTY COMPANY, 908 South Spring st. 19

FOR SALE—
ONE ACRE.
30 MINUTES AWAY ON
FAST ELECTRIC LINE. ONLY $225.
$10 CASH AND $10 MONTHLY.
Or 5 per cent. discount for cash.
EMIL FIRTH.
219 West 4th st. Bet. Broadway and Hill.
A3105. Main 2542.
"You're safe at Firth's."

FOR SALE—ONE OF THE VERY BEST groves to be found anywhere. 10 acres of large 15 year old navels, with heavy crop set, 6½ acres 2 year old Valencias, 3½ acres vacant. Cheap water, good 5-room house. This is an elegant country home with a fine income, close to town, church and school. Soil and trees in the best of condition. Price $14,500; no trade. See GARRETT & STARR, Colton, Cal. Tel. Home 66; Main 1451.

FOR SALE—ONLY 2 ACRES LEFT.

Get in quick if you want one.

Finest land ad

FOR EXCHANGE—
Real Estate.

FOR EXCHANGE—
D. H. LINGLE & CO.
D. H. LINGLE & CO.
D. H. LINGLE & CO.

Ranch, 8 acres orange and trees, near Corona on electric ...
...e fine; plenty of water. Have ... this property and it looks good ...
Want cottage or house in city; ... older vacant lots or lot with old ... in it, if worth the price asked; ...
...home, Hollywood; six rooms; all modern conveniences and in good property; 1 block from car ...
Want good ranch up to $7000 or $8000 ... acres; ...
...ranch 20 acres, at ... Cone Verdugo, in fine bearing; ... Valencias, lemons and some ... trouble trees; 9 in yard and in bearing; fine solid plenty water; ... six-room house, barn. This is fine ... and we can recommend it or ... and well worth the price. Will ... $2,000 in less than two ... Want cottage in city to $2000 ... new balance can remain on ...

Have a number of good cottages and ... here, Hollywood and the beach ... for ranches from $2000 to $10,000 ...

...Rooming house, 32 rooms; ... water in all rooms; well ... opposite close-in location; must very ... can clear $2000 to $3000 ... expenses and your living every ... Will take vacant lot or cottage in ... property; balance can remain on ...

We have the largest list of rooming ... and houses in the city for ... exchange.

See A. C. Ady, with
B. H. LINGLE & CO., 327½ S. Broadway.

FOR EXCHANGE—$60 PROPOSITIONS; ... PIECE; EVERYWHERE; BY ... DECKER, 625½ S. BROADWAY.

...-ROOM CORNER RESIDENCE, MODERN ... ELEGANT HOME; LARGE LOT; ... location; SET WITH BEAUTIFUL ... SHRUBBERY. WILL EXCHANGE FOR ACRE ... CITY REAL ESTATE OR ORANGE GROVE. ... THIS PROPERTY IS CLEAR. WILL ... DIFFERENCE. PRICE $25,000. GRAND ... LOCATION, IN LOS ANGELES. PARTICULARS WITH DECKER.

...-room house, for rooming-house ...
...-room and two acres at Watts ...
Lemon grove, for residence ...
Orange grove, for residence ...
...-acre ranch ...
...-room house, for ranch ...
...-acre peach orchard, for earthing ...
...lots and cash, for apartment house ...
Fine lots and cash, for apartment houses ...
Fine lots and cash, for rooming-house ...
Pasadena lots, for rooming-house ...
Pomona orange grove, for residence ...
...-room house, for orange grove ...
...cottages, 4 and 6 rooms, for chicken ranch ...
...-acre ranch, for residence ...
...-acre orange grove, for cottages ...
Lots and cash, for vacant lot ...
Orange grove, for Los Angeles property ...
...-room bungalow, for vacant lot ...

...
...

Classified Liners.

FOR EXCHANGE—
Real Estate.

FOR EXCHANGE—
...acres, Fresno county; fine automobile ... cash, for residence, clear.
...acres improved ranch at Downey; price ... terms.
...acres orange land, net income $2000 per ... finely improved; want lots, residence ... property or anything good; price $12,000.
...Block of lots in Miramonte, clear, 300 ... price $600; want beach property.
...acres oranges and lemons, Glendale; equal ... $6000, for Los Angeles income property.
...W. corner Echo st. and Avenue 20, 120x ... fine 8-room house; can arrange payments. ... corner, Pasadena; N.E. corner Colorado st. and Pasadena ave., 82x115; equity ... want bungalow.
...C. WESLEY ROBERTS CO., 217 Citizens' National Bank Bldg. Home A6134, Main 8578.

...20 ACRES OF FINE sandy loam land in Coachella Valley, with ... splendid artesian well, flowing more than ... enough water, within 4 miles of Durfbrow, and ... miles of Thermal; house, barn, chicken corrals, etc. Just the place to make a good living and enjoy life; water as near pure as can be; price $2000; clear; want cottage in some ... amount, Hollywood, Glendale or high ground, ... city.
Exchange 120 acres of mesa land in Coachella ... Valley; as fine orange land as can be had or ... can't be beat for grapes, or one can be made ... rich by just hoeing it and letting it grow ... value, $6000, clear; want nice bungalow in ... Hollywood or Glendale to $5000, an opportunity. ... WHITE & NEWBY, 402 H. W. Hellman ... A3647, M. 6633. 19

FOR EXCHANGE—

A clear ten room modern residence in this ... city, value $6500 cash, and a $2500 equity in a ... centrally located business lot on Marine ave., ... Redondo Park, within a block of the ocean. De... Hotel, postoffice and two banks on ... paved street. I want a clear income property ... in Kansas City or Chicago up to $10,000, or will ... trade a lot, Buick on West Washington st., ... clear, value $5000, for property clear value of ... $2,000. Will consider good farm in Iowa at ... cash value.

E. L. WILDY, 304 Grant Bldg.

FOR EXCHANGE—OR SALE, $15,000; BEAUTIful home place of about 5 acres, near the ... electric car; good 6-room ... cottage; fruits, flowers, etc.; want home in ... A. up to $10,000 or $12,000.

...-I good farms in S.E. Kansas; 80 acres ... 160 acres; 2 houses, barns, etc.; want ranch ... electric, or property in the city; might ... some small amount.

...-Clear; fine farm of 420 acres, near ... Springfield, Mo., splendid improvements; this ... the finest farm in that section; want alfalfa ... or other good property in Southern Cal...

WHITE & NEWBY, 402 H. W. Hellman Bldg. A3647, Main 6633. 19

FOR EXCHANGE — COUNTRY HOME 45 minutes from city; 20 minutes' drive from ... of Alhambra; near churches, ... schools, golf links, steam and electric railways. Nine acres, set solid to sect-shelt... fruits, full bearing. Good income for large ... Modern, commanding view, spacious rooms, ... redwood floors, furnace, sanitary plumbing; ... garage, stables, corrals, arbor, pergola, summer pavilion; unexcelled water service; oiled ... Owner, room 326 H. W. Hellman Bldg. ... GABRIEL VALLEY. Offered for ... on bank appraisement. Take city property ... exchange for part.
...LOCKEN FOR HOMES, ... Central Bldg., 6th and Main sts. 19

FOR EXCHANGE—
...-20-acre orange grove for Hollywood ... Los Angeles.
...-room, fine soil, 5-room California ... on Whittier electric line; just outside ... A. city limits, for L. A. or Venice resi... or will rent same.
...Two modern 6-room residences, both ... in; owner will exchange for large ... in south or S.W.; will assume.
...-Beautiful Hollywood income and cash ... Al orange grove.
...Beautiful L. A. bungalow for Pasadena ...
...Phone A3823. THOMSON REALTY, 301 ...ublic Trust Bldg. 19

FOR EXCHANGE—
...-room bungalow on Kohler st., near ... ...enth; this is close in and good value; ... cottage here or at the beach to $3000.
...Over an acre in choice fruit, at Tropi... near electric; on improved street; 5-room ... and barn; fine soil, apartment place; ... for health and chickens; will consider ... to $3000.
...for your exchanges.
...Hellman Bldg. Main 6449. 19

FOR EXCHANGE—$22,000; ... handsome homes in the West ... barga... contains 11 rooms ... to see and strictly modern; has ever... finance for comfort and convenience. ... home, for elegance and luxury, cannot ... Owner will sell or exchange for ... smaller place in city or beach, or ... paying stocks, for equity.

For Exchange—$11,000—5-story 28-room ... apartment house, on corner sand ... the ocean and Pier ave., Ocean Park; ... is attractively well built; has ... and is well rented; has fine ... proofing; arranged in two-room suites, ... for 5 years on secured lease at $1... month. Owner will take property in ... to value. Inquire of owner on premises, ... Income property and should attract ...

For Exchange—$850—Finest vacant ... for a home in Ocean Park; within ... the big bath house; size 37x100; ... big today if improved with apartment ... best location. Owner will exchange ... Los Angeles property; might ... little ...

HILDEBRAIN & SCHILLER,
... Delta Bldg. F6458, Main ...

FOR EXCHANGE—

Now is the time to trade your unimproved ... outlying real estate for close-in business ... business property. If your real estate ... free and clear, we may be able to put it ... a deal for you without requiring much ... to the trade. We can handle any kind of ... estate that has a staple value, ... local.

BLACK BROS.,
Business and Industrial Real Estate Brokers.
... Union Trust Bldg.

FOR EXCHANGE—GRAMERCY NEAR ... corner, 75-foot corner, $12,000; ...
Hobart near Washington, 8 rooms; ... cottage for $3500 equity; ...
Hobart near Washington, 8 rooms; ... cottage for $3500 equity; ...
Pasadena, 11 acres, California st.; ... cabin, fruit; want residence or ... $12,000 equity; ...
Westlake, 11 rooms; handsome, new, ... modern; want 8 rooms, close in; ... equity for $11,000 equity; ...
West Glendale acreage or improved ... block W. of car; pay or assume ...
Hermosa Beach, 15 rooms, partly ... want city clear, for $2500 equity; ...
5 acres, bearing oranges; want home ... Long Beach car; ...
Eagle Rock, residence, center of ... make good income, $50 cash, and ... the best property; ...
...C. GREEN, Main ...
A1877. 720 Trust Bldg.

FOR SALE—AND EXCHANGE—
Special First-class Alhambra Property.
7-ROOM, 2½-STORY HOUSE ON MAIN ... south front, with beautiful mountain ... Lot 50 feet wide by 150 feet deep; ... shade trees, roses, grape fruit, lemons, ... and other varieties of fruits. Price ... property, including furniture, chicken ... and horse, as a going concern, $8500. ... for the East and are very anxious to ... this complete property for portion ... easy terms on balance, or easy payments.

6-ROOM MODERN HOUSE, east front, ... close-in first-class location. Lot 166x... city of fruit trees and chicken-house; ... will sell at great bargain or take vacant ... for equity; must be clear.

ALHAMBRA REALTY CO.,
BUTTERAUGH REALTY CO.,
... E. Main st., Alhambra. Sunset ...
City offices, 107-8 Grosse Block. ...
Tels. M. 7822, Main ...

FOR EXCHANGE—NICELY LOCATED ... room rooming and boarding-house; ... $75 monthly; clear; will pay up to $3000 ... for 6-room house or flat; ...
...-room orange ranch, full bearing; ... buildings, close to Porterville, Cal.; ... fairly improved ranch, $3500; close to ... ranches all near Porterville. Want ... good home here for your choice. ...
...-room house, for 6-room flat, ...
...-room house, for ranch ...
...-acre peach orchard, for earthing ...
...lots and cash, for apartment houses ...
Fine lots and cash, for rooming-house ...
Pasadena lots, for rooming-house ...
Pomona orange grove, for residence ...
...-room house, for orange grove ...
...cottages, 4 and 6 rooms, for chicken ranch ...
...-acre ranch, for residence ...
...-acre orange grove, for cottages ...
Lots and cash, for vacant lots ...
Orange grove, for Los Angeles property ...
...-room bungalow, for vacant lot ...

...

FOR EXCHANGE—
Real Estate.

FOR EXCHANGE—4 ACRES, IMPROVED, close in, near 2d car fare; want farm in Illinois or Indiana. Address OWNER, G, box 99, TIMES OFFICE. 23

FOR EXCHANGE—5-ROOM MODERN COTtage, (clear,) for chicken ranch, close in. TRADERS' EXCHANGE, 601 Merchants' Trust Bldg. 20

FOR EXCHANGE—BEST WHITE WILL EXchange your property. 204 BRYSON BLDG., Second and Spring. Member L.A.R.B.

FOR EXCHANGE—LEAHY & SON WILL exchange your property; large list, both city and country. 314-315 Severance Bldg.

FOR EXCHANGE—6-ROOM MODERN NEW bungalow, for vacant lot, for city equity. Address G, box 128, TIMES OFFICE. 23

FOR EXCHANGE — TO SELL, OR EXchange, try REALTY EXCHANGE CO., 240½ S. Broadway. 23

FOR SALE—
Miscellaneous.

FOR SALE—BIG LOT HOUSEHOLD GOODS at rock bottom prices. Biggest snaps today. You get more than value received.
...China matting, good quality 17½c
...linoleum, heavy body, durable 42c
...cocoa mat, large size, heavy body ... 45c
$1.65 high-back, solid oak chair $1.25
$2.50 gas plate, a gas saver $1.67
$3.25 portieres, neat design, good quality $2.50
$3.75 hammock, heavy fringe, durable ... $2.98
$4.75 child's cribb, big value $3.75
$5.75 iron bed, heavy posts, neat design ... $4.50
$7.25 folding go-cart, adjustable $5.75
$8.75 kitchen safe, large size, durable $6.75
$9.50 art square rug, all wool, large size ... $7.67
$15 music cabinet, solid oak $11.85
$20 gas range, a gas saver, full size $15
$30 roll-top desk, large top, big value ... $23.75
...M. OVERELL, 700 South Main st.

FOR SALE—LIGHT
Don't buy a light for your church, place of business, residence, lawn, park or gasolines, or a gas stove in connection with your lighting system until you know all about the perfection lighting system. Address PERFECTION LIGHT AND STOVE CO., 1005 North Alameda st., Los Angeles, Cal.

FOR SALE—SQUARE PIANOS.
Why pay rent when you can buy an elegant square for $5 down and payments of $2 each for a few months? We have real bargains in square pianos. See them.
GEO. J. BIRKEL CO.,
22 345-7 South Spring St.

FOR SALE—1000 SECOND-HAND SASH AND doors; all kinds, sizes, sorts and description which have accumulated from our wrecking jobs, including lot of large store sash. Call at 729 San Fernando St., or 760 New High st. You will buy at our prices. BUILDERS' SUPPLY CO.

FOR SALE—HOUSE SAFES, ABSOLUTELY fireproof, with burglar-proof combination locks; from $50 up to $85. The CHENEY-WEST COMPANY, 316-318 S. Los Angeles st. Phone Main 8455.

FOR SALE—5x7 PHOTO VIEW OUTFIT; 4 lenses, 23 holders, finishing outfit, complete; cost over $100. Sell for $50 cash. Also Barred Rock hen and 5 chickens. 332 S. Figueroa.

FOR SALE—ALMOST NEW 60-H.P. BOILER, 30-horse Atlas engine; fine condition; also little planing mill attached; dirt cheap. LOUNSBERRY LUMBER CO., 25th and Chanslor Beach.

FOR SALE—PIANO.
Large cabinet grand piano. No reasonable offer refused. Must be sold. Cannot describe piano; almost new. 1321A WEST 12TH ST. 22

FOR SALE—ANTIQUITIES IN JEWELRY and silverware, old English engravings, paintings and lace, in s.f. 649 W. WASHINGTON, near Figueroa.

FOR SALE — TWO SMALL FIRE-PROOF safes, one 25½ inches high, the other 32 inches high. Bargains for cash. Printing office, 324 E. 2ND ST. 19

FOR SALE — PIANO; A HIGH-CLASS INstrument in good order, very little use. I paid $350 for it; will sacrifice for $125 cash. Call at 706 EAST 36TH. 20

FOR SALE—ONE NO. 50 BROWN FURNACK, used two winters, and one Quirch Montague steak broiler. Address KLINE & UNDERWOOD, Redlands, Cal. 20

FOR SALE—PIANO, ELEGANT CHICKERing upright piano in excellent condition. A rare bargain if you buy now. 1515 NEW ENGLAND ST. 22

FOR SALE—GOOD BALED ALFALFA AND barley hay in carload lots. Apply to FRANK A. TETLEY, Receiver, Riverside, Cal.

FOR SALE—CEMENT BLOCK MACHINES, best in the world; latest invention. See them and blocks of their make. 237 BAUCHET ST.

FOR SALE—1 FIRST-CLASS LADY'S TICKet to St. Louis, Mo. Reasonable; good until Oct. 1. Address V, box 9, TIMES OFFICE.

FOR SALE — GENUINE NAVAJO INDIAN rug, medium size, cheap; also several small rugs. Phone West 740. No. 1234 27TH DRIVE. 22

FOR SALE — SECOND-HAND WINDMILLS, complete; several redwood tanks, tankhouse. DEMMITT, 129 N. Main. 19

FOR SALE — STUDENT LAMP (GASOline,) also angle lamp (oil;) $2.50 each. Call 1416 CARROLL AVE. 20

FOR SALE—PIANO; FINE FRENCH WALnut-mahogany piano at a sacrifice price. 322½ S. BROADWAY.

FOR SALE — BLONDE LADY'S TICKET to Salt Lake, cheap. Address G, box 90, TIMES OFFICE. 21

FOR SALE—FIVE PAIR WINDOWS, ONE door; second-hand. Call or write 3621 ADAIR ST. 19

FOR SALE—REMOVING SALE OF HANDpainted china plates, 50c. 103 S. BUNKER HILL.

FOR SALE—FIRST-CLASS TICKET, KANsas City; lady, medium, dark; unsigned. Address G, box 147, TIMES OFFICE. 23

FOR SALE—ELECTRIC COFFEE MILL AND platform scale. ANDERSON, 212 N. Main.

FOR SALE—WOOD AT OLD TANNERY, 32 cts. load up. See KIMBALL, 207 S. Ave. 18.

FOR SALE — FIREPROOF SAFE; A BARgain. Call at 409 E. SECOND ST.

FOR SALE—FIREPROOF SAFE, CHEAP. ANDERSON, 212 N. Main st.

FOR SALE—
Furniture.

FOR SALE—
SIKKELS BROS.
BARGAINS, NEW AND SECOND-HAND FURNITURE.

Refrigerators, cheap ..... $2 to $40
Cook stoves and gas ranges ..... $2 to $25
Steel ranges with or without coil ..... $5 to $25
15 DRESSERS AND COMMODES, $1.
Rugs, carpets and linoleum, bankrupt price. Good iron bed, springs and mattress $3.50
Slop jars, china, brand new ..... 60 cents
Bowl and pitchers, perfect ..... 75 cents
SIKKELS CASH STORE, 657 S. MAIN, COUNTERS.
Everything at second-hand or bankrupt price. One of the oldest and most reliable houses in the city. Square deal, big stock.
SIKKELS BROS.,
F7018, Main 3042. 911 South Main. 19

FOR SALE—ON TIME PAYMENTS, FURniture, stoves, carpets, rugs and household goods. Also roll and flat-top desks. We will furnish your home or office complete. You can get as little as you want or as much as you want. OVERELL'S, 700, 702, 704, 706 and 708 S. Main st. THE BIG STORE.

FOR SALE — WE RENT OFFICE DESKS and chairs, etc., and give option to apply rent or purchase at lowest prices. T. A. DESK EXCHANGE, 105 N. Broadway. Tel. A2055, Main 5705.

FOR SALE — PIANO; A HIGH-CLASS INstrument in good order, very little use. I paid $350 for it; will sacrifice for $125 cash. Call at 706 EAST 36TH. 20

FOR SALE—FLAT-TOP DESK, WITH chair, good condition; cheap if taked at once. 411 STIMSON BLDG., corner Third and Spring.

FOR SALE — FURNITURE FIVE-ROOM flat; dining table, refrigerator; new; all good shape. Price $100, or by the piece cheap. 129 CARR ST. 19

FOR SALE — LARGE ASSORTMENT OF new and second-hand goods; lowest prices. JAMES COLGAN & CO., 713-15 S. Spring st.

FOR SALE—MATTRESSES AND COUCHES, our own make; bargains in wardrobe couches; also iron beds. 703 W. SEVENTH.

FOR SALE—419 LOUNGE, NEW, FOR 14. See today or week days. 1714 W. 9TH ST. 9th-st. car.

FOR SALE — FURNITURE OF 5-ROOM cottage. 327 PECAN ST. Boyle Heights car. 20

BUSINESS CHANCES—
Miscellaneous.

FOR SALE—GROCERIES, GOOD BUSINESS, low rent, no soliciting. W. T. HALSEY, 903 San Fernando Road. 19

FOR SALE — LAUNDRY ROUTE, FAMILY trade; wagon. Call 713 Clanton st. A. B. GETTELMAN.

A1 MILLINERY OPENING TO RIGHT party. Inquire BUTLER SCHUTZE, 258½ S. Broadway. 23

WATCH CLEANING, 50c; MAIN SPRINGS, 50c; best work guaranteed. 440 S. MAIN. 25

FOR EXCHANGE—
Real Estate.

FOR EXCHANGE—4 ACRES, IMPROVED, close in, near 2d car fare; want farm in Illinois or Indiana. Address OWNER, G, box 99, TIMES OFFICE. 23

FOR EXCHANGE—5-ROOM MODERN COTtage, (clear,) for chicken ranch, close in. TRADERS' EXCHANGE, 601 Merchants' Trust Bldg. 20

FOR EXCHANGE—BEST WHITE WILL EXchange your property. 204 BRYSON BLDG., Second and Spring. Member L.A.R.B.

FOR EXCHANGE—LEAHY & SON WILL exchange your property; large list, both city and country. 314-315 Severance Bldg.

FOR EXCHANGE—6-ROOM MODERN NEW bungalow, for vacant lot, for city equity. Address G, box 128, TIMES OFFICE. 23

FOR EXCHANGE — TO SELL, OR EXchange, try REALTY EXCHANGE CO., 240½ S. Broadway. 23

FOR SALE—
Miscellaneous.

FOR SALE—BIG LOT HOUSEHOLD GOODS at rock bottom prices. Biggest snaps today. You get more than value received.
...China matting, good quality 17½c
...linoleum, heavy body, durable 42c
...cocoa mat, large size, heavy body ... 45c
$1.65 high-back, solid oak chair $1.25
$2.50 gas plate, a gas saver $1.67
$3.25 portieres, neat design, good quality $2.50
$3.75 hammock, heavy fringe, durable ... $2.98
$4.75 child's cribb, big value $3.75
$5.75 iron bed, heavy posts, neat design ... $4.50
$7.25 folding go-cart, adjustable $5.75
$8.75 kitchen safe, large size, durable $6.75
$9.50 art square rug, all wool, large size ... $7.67
$15 music cabinet, solid oak $11.85
$20 gas range, a gas saver, full size $15
$30 roll-top desk, large top, big value ... $23.75
...M. OVERELL, 700 South Main st.

FOR SALE—LIGHT
Don't buy a light for your church, place of business, residence, lawn, park or gasolines, or a gas stove in connection with your lighting system until you know all about the perfection lighting system. Address PERFECTION LIGHT AND STOVE CO., 1005 North Alameda st., Los Angeles, Cal.

FOR SALE—SQUARE PIANOS.
Why pay rent when you can buy an elegant square for $5 down and payments of $2 each for a few months? We have real bargains in square pianos. See them.
GEO. J. BIRKEL CO.,
22 345-7 South Spring St.

FOR SALE—1000 SECOND-HAND SASH AND doors; all kinds, sizes, sorts and description which have accumulated from our wrecking jobs, including lot of large store sash. Call at 729 San Fernando St., or 760 New High st. You will buy at our prices. BUILDERS' SUPPLY CO.

FOR SALE—SEE G. W. GUINN, FOR pump jacks; all kinds of tanks, wood and iron centrifugal pump, second hand and new, 1 8 horse power gas engine in fine shape; all sizes of cylinders, double and single acting. 120 NORTH LOS ANGELES ST.

FOR SALE—
DESKS FOR LESS.
DESKS FOR LESS.
Office furniture is our specialty. Don't buy before seeing our stock. L. A. DESK EXCHANGE, 105 N. Bdwy., opposite The Times.

FOR SALE — NEW AND SECOND-HAND Billiard and pool tables, bar fixtures of all kinds; easy payments. Send for catalogue. THE BRUNSWICK - BALKE - COLLANDER CO., 324-326 S. Los Angeles st.

FOR SALE—HOUSE SAFES, ABSOLUTELY fireproof, with burglar-proof combination locks; from $50 up to $85. The CHENEY-WEST COMPANY, 316-318 S. Los Angeles st. Phone Main 8455.

FOR SALE—5x7 PHOTO VIEW OUTFIT; 4 lenses, 23 holders, finishing outfit, complete; cost over $100. Sell for $50 cash. Also Barred Rock hen and 5 chickens. 332 S. Figueroa.

FOR SALE—ALMOST NEW 60-H.P. BOILER, 30-horse Atlas engine; fine condition; also little planing mill attached; dirt cheap. LOUNSBERRY LUMBER CO., 25th and Chanslor Beach.

FOR SALE—PIANO.
Large cabinet grand piano. No reasonable offer refused. Must be sold. Cannot describe piano; almost new. 1321A WEST 12TH ST. 22

FOR SALE—ANTIQUITIES IN JEWELRY and silverware, old English engravings, paintings and lace, in s.f. 649 W. WASHINGTON, near Figueroa.

FOR SALE — TWO SMALL FIRE-PROOF safes, one 25½ inches high, the other 32 inches high. Bargains for cash. Printing office, 324 E. 2ND ST. 19

FOR SALE — PIANO; A HIGH-CLASS INstrument in good order, very little use. I paid $350 for it; will sacrifice for $125 cash. Call at 706 EAST 36TH. 20

FOR SALE—FLAT-TOP DESK, WITH chair, good condition; cheap if taked at once. 411 STIMSON BLDG., corner Third and Spring.

FOR SALE — FURNITURE FIVE-ROOM flat; dining table, refrigerator; new; all good shape. Price $100, or by the piece cheap. 129 CARR ST. 19

FOR SALE — LARGE ASSORTMENT OF new and second-hand goods; lowest prices. JAMES COLGAN & CO., 713-15 S. Spring st.

FOR SALE—MATTRESSES AND COUCHES, our own make; bargains in wardrobe couches; also iron beds. 703 W. SEVENTH.

FOR SALE—419 LOUNGE, NEW, FOR 14. See today or week days. 1714 W. 9TH ST. 9th-st. car.

FOR SALE — FURNITURE OF 5-ROOM cottage. 327 PECAN ST. Boyle Heights car. 20

BUSINESS CHANCES—
Miscellaneous.

FOR SALE—GROCERIES, GOOD BUSINESS, low rent, no soliciting. W. T. HALSEY, 903 San Fernando Road. 19

FOR SALE — LAUNDRY ROUTE, FAMILY trade; wagon. Call 713 Clanton st. A. B. GETTELMAN.

A1 MILLINERY OPENING TO RIGHT party. Inquire BUTLER SCHUTZE, 258½ S. Broadway. 23

WATCH CLEANING, 50c; MAIN SPRINGS, 50c; best work guaranteed. 440 S. MAIN. 25

BUSINESS CHANCES—
Miscellaneous.

TELEPHONE MAIN 2004, HOME F1262.
LEAHY & SON.

LEADING AGENTS,
314-315 SEVERANCE BLDG.,
SIXTH AND MAIN STS.
BARGAINS.

$250 will buy butcher shop, finely equipped and well worth $500. Can be had this week only. See LEAHY & SON.

$250 buys a centrally located cigar stand. LEAHY & SON.

$650—Grocery; rent $35; fine location. This week only. See LEAHY & SON.

$700—Grocery; rent $20; biggest snap on the market. See LEAHY & SON.

$275 will set you up in a fruit, cigar and soft drink business, paying $5 to $6 per day. LEAHY & SON.

$275—Confectionery, etc.; receipts $15 per day; good location and money maker. See LEAHY & SON.

$800 buys a 17-room EUROPEAN-PLAN rooming-house. See LEAHY & SON.

$400—Delicatessen and restaurant near HAMBURGER'S new store. See LEAHY & SON.

$400—Feed and fuel business. This bargain offered only this week. See LEAHY & SON.

$2500—Restaurant, dining, meat store, living-rooms, also kitchen and cellar; excellent business location, which controls business of district; good prices secured and no kicking; rent $50; good lease; place clears $2500 yearly. Investigation solicited. Owner sick, must discontinue business. LEAHY & SON.

$750 — Restaurant; average yearly receipts, $18,000 to $20,000; rent $25, 2-year lease; no competition. This is absolutely one of the best bargains on the market, which is open for thorough investigation. For full particulars, call on LEAHY & SON.

$2500 — Delicatessen and restaurant in the heart of the business center; cost the owner $5000 to fit up; complete in every detail; splendid class of trade and nice-paying business; owner afflicted and must sacrifice to obtain change required. See my agents, LEAHY & SON.

$2500—Hat store and factory; old-established business; first-class trade; centrally located; corner street; heavy shopping travel; up-to-date fixtures; fine display; stylish storeroom; factory complete, in full operation; easy terms; owner invites investigation. See LEAHY & SON.

$500 — Second-hand store; best location in city; fully worth $700; everything in clean and saleable condition; rent $50, including storeroom and basement, or storeroom can be rented alone, reasonable. There are exceptionally good profits in second-hand business. Investigate this rare opportunity. LEAHY & SON.

$2625—Neat 4-room cottage in southwest; an ideal home, surrounded by beautiful residences; lot 40x150; beautiful lawn, rose vine, large bearing garden; street 5-minute car service; lot alone worth $2000; owner going to Australia; will sacrifice. For terms, see LEAHY & SON.

$2000—Machinist's and general work shop; thoroughly equipped for lathe work, planing, drilling and grinding tools; automobile and general repairing; on 5-year lease; cheap rent; large yard; $2000 will handle this exceptional business opportunity; full investigation desired. See LEAHY & SON.

LEAHY & SON,
SEVERANCE BLDG.,
SIXTH AND MAIN STS.

FOR SALE — GENERAL STORE WITH A LARGE STOCK OF HIGH-CLASS GROCERIES; ESTABLISHED 14 YEARS; COMMANDING THE BEST TRADE IN THE CITY. THIS IS A PROPOSITION FOR A LARGE FAMILY OF THREE MEN AND TWO WOMEN TO BUILD UP A FORTUNE IN FIVE YEARS; WITH AN EXTENSIVE SALESROOM, WAREHOUSE, WAGON SHED, BARN AND LOT YARD, 2-STORY STABLE, HORSES AND WAGONS AND FIXTURES TO DO A $30,000 BUSINESS, TOGETHER WITH A 7-ROOM FLAT, WELL FURNISHED. PRICE $7500, INVOICE $5500; TERMS: OR $2500 IN REAL ESTATE, BALANCE CASH. FOR FULL PARTICULARS CALL ON H. THROWBRIDGE, 434 S. HILL ST., OFFICE, ROOM 2. SUNDAY AT 1017 FIFTH AVE.

FOR SALE—$25—CIGAR STAND.
$225—Restaurant.
$300—Grocery store.
$500—Patent.
$650—Two-chair barber shop.
$225—Three-chair barber shop and baths.
$900—Splendid barber shop.
$2000—Sawdust and shaving business.
$1100—Cigar store.
$900—Lunch counter.
$650—Restaurant; seats 30 people.
$300—Grocery store.
$800—Rooming house, 34 rooms.
$250—Cigar stand.
$2500—Apartment house, 90 rooms.
THE PERRY CO., 115 W. 1st st. 19

FOR SALE—MEAT MARKET.
Rent $18; 2 living rooms; very little fixtures to buy; cash sales over $30 daily. Price $300.

CASH GROCERY.
Rent $30; sales $35, positively cash, no soliciting, no delivery; near large school and sub-postoffice; sell high-class goods; good profits. Price $2500. We have many others, all prices.
F. T. GEORGE REALTY AND BROKERAGE CO., 212 Mercantile Place. 19

WOULD YOU INVEST $2500, PAYable $250 down and $25 per month, if we could prove to you that it would bring you an income of $1000 a year for life? Drop a postal for full details, or call on CHARLES H. LEHMAN, care of HORT, MARSH & CO., Security Bldg., Fifth st. entrance. Exchange 175. 19

THAT VACANT LOT IS NOW AN EXPENSE.
Call and we will show you how to get a profit out of it.
This is not a building and loan proposition, but a new one that any
can take advantage of, whether he has any money saved up or not.
433 SECURITY BLDG.

FOR SALE — SUNNYVALE HOTEL, A first-class hotel in a factory town, with 14 bedrooms and large dining room, good kitchen; barroom in front with a full line of cigars and tobacco and soft drinks, be in a temperance town; between 25 and 40 steady boarders, and all transient trade. Hotel is well known all over the country for the best table in town. If you mean business and want to buy at a cheap cash price, write to BOX 102, Sunnyvale, Cal.

TOR SALE—TO GENTEEL MAN OF HIGHest reference and $2250, half interest with thoroughly experienced gentleman of highest references in thoroughly established better class cash brokerage, handling all kinds of better class realty, renting houses, flats, stores, factories, country places, warehouses and fire insurance business; very rare opening. Get card here in the firm; see PHOENIX, 302 and 304 Grant Bldg.

FOR SALE — MANUFACTURING BUSIness; all orders by mail; clearing from $300 to $500 monthly; sales strictly cash. You can't match it in money maker.
ANOTHER.
½ interest; business established 15 years; clearing at present $100 to $150 monthly; 2 can more than double business. Price $800. Z. T. GEORGE REALTY AND BROKERAGE CO., 212 Mercantile Place. 19

FOR SALE—
Quick lunch parlor, doing good business; good location; a very low rent; cheap if handled quickly. See KIEFER, with F. H. EDWARDS CO., 555 S. Spring, or telephone A2482, between 11:30 a.m. and 1 p.m. 21

LAND - CONVERTING STOCK CERTIFIcates of strong irrigating company; entitle holder to dividends and stock; will exchange for block of acres of valuable irrigated land; grows oranges and all citrus or deciduous fruits and vegetables. If arranged at once, I can sell a few of these much below par. Payable in installments. See MR. PRICE, 711 Bankersmin Bldg.

LUNCH COUNTER, HEART OF CITY; rent only $15 per month; good lease, $140; has been paid on rent; this and all fixtures; electric fans, cash register, range and all chairs, stools, dishes, etc., goes for $200 cash; worth $600; daily receipts show a good profit; someone gets it today. Call OPTIC THEATER, 446 S. Broadway. 20

THIS COUNTY HAS VOTED $3,000,000 FOR good roads and I am in a position to get a good portion of it, but must have $15,000 to handle it. Absolutely no chance to lose, and profits attractive. Best sure proposition in Southern California. Drop me a line and I will call. Address G, box 123, TIMES OFFICE. 19

AN ELEGANT BUSINESS, RIVERSIDE, doing $15,000 monthly; cheap rent. ½ exchange orange grove or city.
Large grocery business, southwest; new fixtures. Exchange city or
H. THROWBRIDGE,
434 South Hill. F3634.

FOR SALE—LAUNDRY IN A SUBURBAN city, population 30,000; only 2 other laundries; clearing $150 month. Price $1500; that includes all machinery, wagon; everything in first-class condition. This can be made to pay double the amount. Long lease, cheap rent. Call 702 S. SPRING ST., room 204. 19

FOR SALE — ROOMING HOUSE, 18 OUTside rooms; modern; furniture; on 7th st., opposite Bullock's. Present owner there years, wishes to sell on account of sickness and other business; would make terms to right party. Apply C. B. EASTON, 318 W. 7th st. Main 2422. 20

$850 BUYS SWELL BAKERY; GOOD LOcation, good business and good

BUSINESS CHANCES—
Miscellaneous.

IF YOU ARE LOOKING FOR SMALL BUSiness and have $25 which you can invest with your services, you can secure half interest in old established light manufacturing business that will pay you $100 month clear; no experience required. Call 2045½ S. BROADWAY, room 2. 19

FOR SALE—TREMENDOUS SACRIFICE; fancy grocery and cigar store, right here in choicest spot in Los Angeles, $4000; investigate and then you will want that grand old business, corner; a genuine bargain; quick; sickness cause. See PHOENIX, 302 Grant Bldg.

HALF INTEREST FOR SALE FOR LITTLE money; small amount down, the balance on easy terms. Will clear six hundred dollars a month; experience not necessary. Must be honest, as you have to help manage business. NO. 332 GERMAIN BLDG., S. Spring street.

FOR SALE—THE BEST AND SUREST BUSiness opportunity offered in Southern California is a poultry ranch in Inglewood Poultry Colony. This is no experiment; it is an accomplished fact. Address INGLEWOOD WATER CO., 240 Wilcox Bldg.

A GOOD PAYING DRUG BUSINESS WITHin a few miles of Los Angeles. Been established four years. Clean stock, up-to-date fixtures and soda fountain. Good lease. Inquire of H. C. HULLINGER, 608 I. W. Hellman Bldg., 4th and Main sts. 22

WANTED—A HUSTLER, $80 MONTH INcome can be worked up to $200; outside work mostly; must sell; will take $200 cash or its equivalent in real estate, notes or diamonds. For particulars see MR. NOTARY, 507 Grant Bldg., 4th and Broadway. 19

$6250 BUYS BEST CORNER GROCERY ever advertised. Computing scales, combination showcases, Gurney refrigerator; rent $25, including living rooms. See this genuine bargain before buying. 4730 SOUTH PARK AVE., South 1353, 20

CIGAR STAND, FINE LOCATION; GOOD stock of cigars and tobaccos, and will clear $125 month. Fine cash register, cost $150; fixtures worth $250; 2 laundry agencies pay rent; good lease. Price $450. Call 702 S. SPRING ST., room 204. 19

GROCERY STORE WITH SODA FOUNtain, cigar stand and ice cream parlor, well furnished, for $800. Rent only $12. No other stores for 9 blocks. Close to park; big Sunday trade. 306 SEVERANCE.

FOR SALE — SMALL STORE ON BEST block on 7th st., near postoffice; new, modern front; all ready to move in; rent $65; good for jewelry or candy or any retail business; lease, $20 M. W. 7th st. 19

$1000 DOWN WILL BUY ONE OF THE best paying 11-chair barber shops in city; a good chance for man to start a cigar stand, as owner, to have to be a barber. For particulars write G. box 144, TIMES OFFICE. 19

SMALL CONFECTIONERY STORE, STATIonery, cigars, ice cream; nice mission fixtures; good business; low rent; near 2 schools, 3 hotels; opposite Westlake Park. CORNER CLARK AND ALVARADO.

FOR SALE — 1 LOTS IN EUCALYPTUS; will produce $1000 in five years; located end of Pico car line, 3 blocks north. Call at green cottage on tract, forenoons; any time at 1420 THIRD AVE. Price $4500. 21

WANTED — PARTY WITH $300 TO TAKE interest in novelty manufacturing; guarantee returns out of business in 30 days. Investigate, investigate, investigate. SUTHERLAND, 105 S. Broadway. 19

UNINCUMBERED GENTLEMAN, INTELLIgent and of good habits, desires to invest a few hundred dollars with services, in a legitimate, paying business. Address G, box 86, TIMES OFFICE. 20

FOR SALE — OR EX

Classified Liners.

MONEY WANTED—
On Collaterals.

WANTED—MONEY ON FIRST MORTGAGES.

Selected loans on most desirably located property.

7 AND 8 PER CENT.

$2500—2 years, San Pedro st., near 17th st., a value $10,000.

$1700—New 2-story residence, 45th st., 5 years, 8 per cent.; value $4000.

$2700—2 years, 6 months, 8 per cent.; new 2-story residence, S. Figueroa st.; value $4000.

$2100—New 7-room bungalow; W. 29th st., 3½ years, 7 per cent.; value $5000.

$4750—3 years, 8 per cent.; valuable corner; 200 ft. on W. Washington st., value $15,000.

$1150—La Salle ave., near West Adams st.; corner lot, with bungalow, 5 per cent.; value $4000.

$1800—Near Trinity and 35th sts., 6-room residence; 3 years, 8 per cent.; value $4000.

Loan Department,
JONES & RYDER LAND CO.,
218 W. Third st.

INSURE YOUR PROPERTY WITH US.
WE ARE AGENTS FOR
LAW, UNION & CROWN INSURANCE CO.
OF LONDON, ENGLAND.
ASSETS, $23,000,000.

15

WANTED—MONEY—

$800—2 yrs, 8 per cent.—5-room house on Edgemont near Sunset Blvd.; value $2500.

$1000—3 yrs 8 per cent.—5-room house on 43rd near Compton; value $2500.

$1250—3 yrs 8 per cent.—6-room new modern bungalow on West 21st.; value $4000.

$2500—3 yrs 7 per cent.—6-room house on West 12th near Valencia; value $6000.

$2000—3 yrs 7 per cent.—8-room 1½-story house on Hobart Blvd., near Washington, value $5500.

$3000—3 yrs 8 per cent.—6-room 2-story house and 55-ft. property on S. Los Angeles near 21st; value $12,000.

$3000—3 yrs 7 per cent.—2-story 36-room building on Crocker near 11th; value $10,000.

$4000—2 yrs 8 per cent.—2-story 22-room hotel and 50-ft. property on Center st., San Pedro, value $20,000.

For these and other gilt-edge loans, in any amount, see MR. GRETTNER, Loan Department.

W. H. OBEAR,
302 Pacific Mutual Building,
corner 3rd & Hill sts.
A6299; Main 1990.

WANTED—MONEY ON FIRST MORTGAGES.

$800—2 to 5 years, 6½ per cent., on corner lot 100x150 on Pasadena avenue and Avenue 57, with two-story building consisting of five stores, with 20 rooms overhead. The stores are all rented and the rooms above are used partly for lodging purposes and partly for offices. In addition to this building are three shops on the other frontage, with two barns in the rear. This property brings a monthly rental of $240. The lot is worth $4,000; buildings $25,000; total value, $50,000.

$25,000—2 years, 8 per cent. net, on lot 100x300, in central location in Long Beach, improved with three-story frame hotel, with store building of 2 stores; value $65,000.

$50,000—3 years, 7 per cent. net, on 830 acres adjoining town of San Pedro, practically level land, value $800,000; this is at the rate of only $62.50 per acre.

MATTHEWS & MATTHEWS,
The Leading Mortgage Loan Brokers,
19 505 Douglas Bldg., cor. 3rd & Spring sts.

WANTED—$6000 AT WHITTIER, CAL., BY the owner, for 5 years, at 6 per cent., on first mortgage, on close-in income producing property worth $25,000. This is an approved savings bank loan. Address JOHN R. PICKETT, Whittier, Cal.

WANTED—$40 [illegible] FOR TERM OF 3 YEARS at 7 per cent. net, on downtown business property, worth $160,000. Full commission to agents. See LOAN DEPARTMENT, MINES & PARISH, 215 S. Hill st. 20

WANTED—$1000; GOOD HOYLE HEIGHTS property. A7391. CLARK TRUSTEE, 309 Trust Bldg. 19

STOCKS AND BONDS—
And Mortgages.

EDWARD MAC DERMOTT,
MID-WEEK SPECIALS.
P. B. Steffler, bbl.
Orange Blossom.
Orange Blossom Extension.
Gold Center.
Pacific Coast Soda, pref.
Pacific Coast Soda, common.
P. K. Simonds Co., bbl.
Quartette.
Gold Park Cons.
Italic.
Mohawk Herald.
Gold Palms M. M. & T. Co.
And hundreds of others.

But if you want a good stock, buy the Gold Palms Mining, Mercantile & Transportation Co.

Has good property; good, practical management; free from debt and will stay so. Property adjoins the famous Mohawk Herald and it is believed that the same veins traverse the Gold Palms; now, if you want a good, reliable mining stock that has every element of success, take my advice and buy some Gold Palms at 5c per share; it will make you money, and be sure and come in and see the Gold Ore from the Mohawk Herald. It will prove that 29 Palms is destined to be a great camp.

I want 2 high-power automobiles for 29 Palms.
I want to build a hotel at 29 Palms.
I have some fine claims to sell at 29 Palms.
I have some fine leases to let at 29 Palms.
29 Palms, 160 miles due east from Los Angeles, the new Goldfields of the Golden State, California.

EDWARD MAC DERMOTT, 114 S. Broadway. 19

J. J. DORAN & CO., BROKERS—
119 W. FOURTH.
BOTH PHONES.

WANT—
Stormstorm, $1.40.
Zanbonia.
Ning Mile.
Big Stick Mining.
Jerome Verde.
Pacific Wireless.
Juarez.

FOR SALE—
Mathie Brewing Co.
One Merchants' Trust Co., 8½.
Tom Reed, 55c.
Associated Oil, 30c.
Orange Blossom, 50c.
F. B. Steffer.
Globe Oil, 12½c.
Olinda Land at 15c.
Turner Oil.

J. J. DORAN & CO.,
19 119 W. Fourth.

REYNOLDS & MANN—
445 and 446 San Fernando Bldg., 4th and Main. Phones Main 4748 and F1977.

Will sell—
2500 Tom Reed ..... .57
1000 Orange Blossom ..... .50
500 Copper Creek ..... .45
3000 Jerome Mines Development, .30
1000 Orange Blossom Ex. ..... .60
5000 Whipple Mt. ..... .16
200 Anti-Friction J. B. ..... Bid

Will buy—
Big Stick, Grand Boy, Copper Creek, Clara Gold and Copper.

Place your order to buy or sell with us. We guarantee satisfaction. 19

NOTICE, INVESTORS. THIS OPPORTUNITY will not last long. Conservative manufacturing corporation in established line, having high earning power, offers for immediate sale, to increase output, a limited amount of stock, fully guaranteed by well known trust company. If you are looking for a safe investment with large dividends, investigate at once. Call or write E. J. CHAPIN, 508 Security Bldg.

FOR SALE — $500 TO $20,000 STREET IMprovement bonds, asphalt paving, Hope, Flower, Figueroa, East Main, Jefferson and Temple sts., and ordinary street work many other streets; big discount.
MATTHEWS & MATTHEWS,
The Leading Street Bond Brokers,
925 Douglas Bldg., Corner Third and Spring.

B. F. LEWIS & CO., 221 W. FIRST ST.
Stocks, Bonds and Mortgages.

1000 Rawhide Coalition	$ .28
1000 Orange Blossom Extension	.49
1000 Central Oil	1.04½
2000 Ductile Metals	.04½
5000 Bisbee West Copper	.01½

WE OFFER OPPORTUNITY FOR FEW more desirable parties to complete subscription to stock in bank being organized. Guaranteed to pay 7 per cent., with probable earning of 14 per cent. first year. This is better than first mortgage and just as safe. Address F, box 188, TIMES OFFICE. 23

SO. TEL. ELEC., $1.60; GARVANZA BRICK Co., 25c; Lucile, Am. Dif. R. R. Axle; Arizona Verde; Anaheim Steam Laundry, Searchlight Comstock; Great Central Mining and Milling Co. SCHENCK, 123 Broadway. 19

$100,000 TO PURCHASE BANK STOCKS. Cash for any good stocks or bonds. Street improvement bonds wanted. MATTHEWS & MATTHEWS, 925 Douglas Bldg., Los Angeles, Cal.

WANTED — LOAN OF $5,000 ON LARGE near-in apartment house, leased for 3 years for $30,500 per year, lease secured; 232 rooms with baths; value about $150,000. Owner, Tel. HOME 57295.

WE OFFER SEVERAL FINE BLOCKS OF street improvement bonds on a basis to net purchaser 8 per cent. COLUMBIA TRUST CO., 211 W. Third st. 24

NEED MONEY BADLY; WILL SELL SOME of my Pacific Sugar Company capital stock; make best spot cash offer. Address A, box 179, TIMES OFFICE. 19

FOR SALE — LAND CONTRACT OF $1,200, bearing 7 per cent. This is gilt-edge and a fine investment. See the PERRY CO., 113 W. 1st st. 20

FOR SALE—$1000 WORTH OF 7 PER CENT. 20-year bonds at a discount. F. C. EPPERSON, 504 Byrne Bldg. Phones A2231, Broadway 1436.

WE OFFER SEVERAL FINE BLOCKS OF street improvement bonds on a basis to net

STOCKS AND BONDS—
And Mortgages.

175 SHARES PACIFIC SUGAR CORPORAtion capital stock for sale at par; terms spot cash. Address A, box 171, TIMES OFFICE. 21

FOR SALE—BANK STOCK, 25 SHARES OF a successful Los Angeles bank; par value $100. Address G, box 44, TIMES OFFICE. 20

A SACRIFICE—BLOCK LIVE, VALUABLE stock, whole or part. Interesting particulars. TILLEY, 918 Geary st., San Francisco.

WANTED—TO PURCHASE, FOR CASH, AMERICAN DISAPPEARING BED STOCK. A. G. SCHLOESSER, 517 Central Bldg. 21

FOR SALE—MUTUAL LAUNDRY STOCK Inquire of MRS. B., 412 W. 11th. 22

THINGS ON WHEELS—
All Sorts.

AUTOMOBILES.

O. H. KOHL,
811 W. 7TH.

P1879 Main 6467.

We buy, sell and exchange automobiles. For Sale—60 H.P. Thomas Flyer in A1 condition; just newly repainted; will exchange for clear property in Southeast.

$700—5-passenger car with top; just overhauled. Will exchange for city property.

$500—2-cylinder touring car with extra runabout body; sliding gear, double chain drive. Will exchange for city property.

$350—Maxwell runabout in A1 order; if you want a good car here is your chance.

$250—Baby Reo with jump seat and top. If you want a nice little runabout see this before you buy.

$550—Queen touring car; engine just been overhauled and car repainted.

$950—1907 4-cylinder Stoddard-Dayton runabout in first-class condition.

$500—5-passenger side entrance Rambler, just repainted and overhauled. This is a bargain.

$300—2-cylinder Ford touring car; detachable tonneau. Without a scratch.

$225—5-passenger Rambler; A1 condition; must be sold this week.

$120—St. Louis runabout; snap.

$700—'07 5-passenger Rambler; this is the cheapest '07 car in the city.

We are buying cars daily, if you have any cars to sell, come and see us.

We have other bargains not listed here. See us before you buy. We can save you money. 19

PIONEER AUTOMOBILE EXCHANGE,
THE LEADING BROKERS.
605-607-609 WEST SEVENTH,
Opposite Postoffice.

P5516. Main 5516. 19

Large assortment of high-grade roadsters and touring cars; practically good as new, at exceptionally low prices.

SEE THEM BEFORE YOU BUY.

Pierce Arow, 40-h.p., 5-passenger; 2 fine 40-h.p., model K, Wintons; top and fully equipped; cash or property.

1907 Buick; top, etc.; good as new, $900.

$1100—Today; fine 4-cylinder Stevens Duryea.

1908 Jackson; 5 passenger.

1907 Jackson 5-passenger, $750.

$500—This week; extra good, 5-passenger Buick.

$1500—4-cylinder Panhard touring car, cost over $6000.

$475—Today; very fine 5-passenger Tourist.

$600—Almost new Wayne Touring car.

$750—This week only; fine 5-passenger Peerless.

$2—A dandy shaft-drive 2-cylinder runabout, top, etc.; all in fine condition; worth $500.

$200 buys exceptionally fine Northern.

$100 to $250—Choice of several fine Oldsmobile runabouts.

Many other 2 and 4-cylinder touring cars and runabouts; consult us for real bargains.

PIONEER AUTOMOBILE EXCHANGE,
605-607-609 West Seventh,
Opposite Postoffice.

F5516. Main 5516. 19

FOR SALE—MITCHELL 30-H.P., 4-CYLINder runabout and 30-h.p. 4-cylinder touring car; both sliding gear, 2 speeds, shaft drive, 1907 model. We are agents for the Mitchell and we guarantee these cars and stand behind them same as we do new cars. You run no risk in buying one of our second-hand cars, and our prices are very low for quick sales; no trades. GREER-ROBBINS CO., 1501 S. Main. 22

FOR SALE — AUTOMOBILE PARTS AND engine, 30-H.P. Stevens-Duryea automobile engine, cylinders perfect order, same as new; cost to build $550, sell for $220 cash, no trade; one steel frame for truck or sightseeing car, $10; one steel frame for touring car or runabout, with springs, $7; one new (absolutely new) transmission, cost $125; sell for $30. See today or week day, 1716 W. NINTH ST., Ninth st. car.

MY 1907 DORRIS, 4 CYLINDER, 5 PASsenger touring car, fully equipped, good as new, a wonder for power, speed and quietness, cost $2300, will sell for less than half if taken at once. This is the biggest snap ever offered. See it at 3311 S. MAIN ST. Phone 25426. 19

$4700 FOR NEW CONTINENTAL RUNabout with glass front, clock, speedometer; this car is worth $5000, but owner must raise money to protect other investments. HILDEBRANDT AUTO BROKERAGE CO., 1122 S. Main. F5200. 19

$2500 BUYS A 50-H.P., 7-PASSENGER Stearns, with full equipment, good as new; might consider small car and cash for quick sale. HILDEBRANDT AUTO BROKERAGE CO., 1122 S. Main. F5200. 19

FOR SALE — 5-PASSENGER TOURIST, IN good running order; must be sold this week; worth $400, but will sell at $250. HILDEBRANDT AUTO BROKERAGE CO., 1122 S. Main. F5200. 19

WANTED—TO TRADE; I HAVE A DESERT land assignment that I will sell or trade for runabout; under new canal, with water running. Address G, box 42, TIMES OFFICE. 21

WANTED — 20 OR 30-H.P. 4-PASSENGER machine, good condition. Will trade city property or Corcoran wheat land. Submit proposition. BOX 412, P.O., Los Angeles. 19

WILL SELL YOU AUTO TIRES, ANY make, cheaper than any one else; your old ones in exchange. Vulcanizing tubes, 50c. 802 S. Spring. HUTCHINS & MACE.

FOR SALE — AT SACRIFICE, 7-PASSENger Packard, fully equipped, just painted; new tires; engine perfect. Owner, 962 W. WASHINGTON. 19

FOR SALE—WE HAVE A NEW, UNUSED Hook storage battery; one of the best made; lists at $27.50; if taken this week, $18.50. 122 E. 16TH. Home F2030.

$400 TAKES A QUEEN RUNABOUT, IF sold this week; this car is in fine condition and worth $500. HILDEBRANDT AUTO BROKERAGE CO., 1122 S. Main. F5200. 19

WE BUY, SELL AND EXCHANGE AUTOmobile parts, boilers, engines, rubber tires, etc. AUTO WRECKING CO., 207 E. Ninth st. Phone F1958. 19

FOR SALE—ONE 1907 TOURING CAR, FULly equipped; cash, or would accept some good stock. Apply ANGELUS GARAGE, 110 E. Third st. 19

FOR SALE — ONE SECOND-HAND 4-CYLinder 40-h.p. Tourist car, in good condition. Inquire at 615 DUCOMMUN ST., between 10 and 12 a.m. 20

BICYCLES AND INVALID CHAIRS.

FOR SALE—TWO BICYCLES, ONE COASTer, fine condition, $12.50. DEAMITT WINDMILL COMPANY, 120 North Main.

CASH PAID FOR ALL KINDS SECOND-hand bicycles and parts. 1339 TOBERMAN ST. 22

FOR SALE — BICYCLE, ALMOST NEW; cheap. Address S, box 149, TIMES OFFICE. 20

INVALID CHAIRS FOR RENT. EAMES TRICYCLE CO., 1022 San Pedro st. Phones

BUGGIES, PHAETONS, RUNABOUTS.

FOR SALE — FINE RUBBER-TIRED RUNabout (Cord) buggy and cheap sewing machine wagon; no use for any of them. WHITE SEWING MACHINE CO., 557 S. Broadway. Tel. Home F6757, Sunset Main 2165. 19

FOR SALE—2 NICE, OPEN RUNABOUTS; newly painted; in good condition; also business buggy; all these are bargains. Call 7-8 S. FIGUEROA ST. Main 1256. 21

MOTORCYCLES.

FOR SALE—CHEAP, A WAGNER MOTORcycle, one year old, run only twelve hundred miles. Apply to BICYCLE EXCHANGE, 843 S. Spring st.

LIVE STOCK FOR SALE—
Horses, Cattle, Mules, Etc.

FOR SALE—ONE PAIR OF MULES, weight 900 lbs. each; would like to sell today; sound and gentle; price $95. 249 S. LOS ANGELES ST. 19

FOR SALE—FINE BUGGY HORSE, 1000 LBS., fine traveler, used to city, guaranteed gentle and reliable. 2422 ARROYO SECO. 19

FOR SALE — FINE YOUNG DRAUGHT team, sound and true; weight 1250 lbs. each; city broke. Call 1739 S. LOS ANGELES ST. 20

FOR SALE—$125 FOR A GREY TEAM. A little thin; weight about 1100 lbs. each, and sound, gentle and true to pull. Call 719 SOUTH HILL. 19

FOR SALE—15 POLAND CHINA PIGS, 2 months old. JAMES ROSE, one mile southeast East Whittier school, R. D. No. 1. 19

FOR SALE—GOOD, SOUND, GENTLE 1000-lb. mare; business buggy, good as new, and harness. All for $130. 722 S. MAIN. 19

FOR SALE—HORSE, CART AND HARness, cheap, $60 or separate, horse 7 years, fine looker sound, 606 W. 6TH. 19

FOR SALE—CHEAP HORSE, WILL DO FOR store work, city or country. Call 718 S. FIGUEROA ST. Main 1256. 21

FOR SALE—OR HIRE—40 HEAD OF MULES with harness, at 761 BUENA VISTA ST. Phones Main 2053, A2053. 22

FOR SALE — SMALL LADY'S DRIVING and riding horse; gentle, city broke. Cheap. 1241 S. FIGUEROA. 19

FOR SALE—FRESH JERSEY HEIFER, 30 mo. old; as ideal family cow; also 4-year-old Jersey, a fine dairy cow. 1016 E. 43RD. 19

FOR SALE—BLACK HORSE, WEIGHT 1150, sound, true puller, double or single; $45 if taken at once. 137 E. 25TH. 20

FOR SALE — AGE BAY MARE SUITABLE for ranch work or breeding purposes; $25 if sold at once. 137 E. 25th. 20

FOR SALE—A FRESH COW, BLACK JER-

LIVE STOCK FOR SALE—
Horses, Cattle, Mules, Etc.

FOR SALE—
AUCTION SALE.
WEDNESDAY, AUGUST 19, 1908, AT 10 A. M.
SNOWDEN & WILCUT,
217-219 EAST FIRST ST.
CARLOAD OF GENERAL PURPOSE HORSES, ALSO BUGGIES, WAGONS AND HARNESS; DO NOT FAIL TO ATTEND THIS SALE; YOU MAY FIND THE KIND OF A HORSE YOU ARE LOOKING FOR. WE HAVE A SEATING CAPACITY OF 250. CONSIGNMENTS SOLICITED.
19 JOHN W. SNOWDEN, AUCTIONEER.

FOR SALE—JUST ARRIVED WITH TWO carloads horses and mules from Northern California. Several matched teams of heavy horses; some good, big single workers; also several fine single drivers; 25 head of good young mules. Come and see them. 30 days' trial on all stock sold. PERRY LOWE, 226-228 Aliso st. 20

FOR SALE—A 4-YEAR-OLD REGISTERED saddle and driving horse; sound, gentle and afraid of nothing; has been on pasture for 3 months and was sent to me to sell, as the owner has moved away; price $150. See HENRY HEWITT, Agricultural Park.

FOR SALE—I HAVE 20 HEAD OF HORSES and mares weighing from 1100 to 1500 pounds left out of 32 head horses from the Van Horn ranch; must sell in the next 3 or 4 days in order to settle up the estate. Stock at 1217 MISSION ROAD, opposite County Hospital. 19

FOR SALE—FINE SPAN OF MARES, PERfect match, bays, weight 1200 lbs. each, young and sound; also black Percheron mare, 6 years old, weight 1200. Call 1259 S. FIGUEROA, or 114 Stimson Bldg. Ask for Bell.

FOR SALE—SPAN MULES, WEIGHT 2300 lbs., sound, gentle, work any place, good pullers and good free drivers; have been used for ranch work; price $155. 1704 S. MAIN ST. 19

FOR SALE—ALL-PURPOSE HORSE, SOUND and gentle, broke to ploy and cultivate, safe for lady; weight about 1100 lbs.; have no use for him; price $65; quick sale. 719 S. HILL. 19

FOR SALE—DELIVERY RIG, BLACK mare, 950 lbs., good traveler; harness and small spring wagon, all $40; bargain for some one. 1407 W. 25TH ST. Green Jefferson car to Normandie. 19

FOR SALE—STANDARD BRED MARE, 4 years old, one of the best in the city; if you are looking for something good call and take a ride behind her. 1018 E. 43RD. Phone 28079. 19

FOR SALE—3 FINE FRESH JERSEY COWS, giving from 3 to 5 gal. of good rich milk per day. These cows are all young and gentle. Have no faults. 1067 DEWEY AVE. W. 9th st. car. 20

FOR SALE—GENTLE DRIVING HORSE, weight 1000 lbs., sound and gentle; have sold my buggy and harness, and must sell horse; price cheap. Call 719 SOUTH HILL. 19

FOR SALE — SORREL HORSE, CITY broke; one mare, 900 pounds, gentle for lady to drive. If you want to buy good cheap horse come to 520 MAPLE AVE. 19

FOR SALE—RANCH HORSE, WEIGHT 1200 lbs., works single or double, good puller, 8 years old and gentle; price $85. 1704 S. MAIN. 19

FOR SALE—843, SORREL HORSE, WEIGHT 1100 lbs., sound, city broke and gentle; little thin; good driver, stand with weight. 1704 S. MAIN ST. 19

FOR SALE—BAY HORSE, GOOD DRIVER or saddler, sound and gentle, with or without rubber-tire buggy and harness; price $125 for the outfit. 210 W. NINTH ST. 19

FOR SALE—GOOD WORK HORSE, 1250 LBS.; sound and gentle; will work single or double; guaranteed in every way, $70. 1730 PACIFIC AVE. 19

FOR SALE—GOOD ROAD MARE 950 LBS., sound, none better, with good harness and buggy; $60 whole outfit. Left with SIMPSON & FOX, Los Feliz Inn. 19

FOR SALE—2100-LB. SPAN OF MULES, good true workers; just in from the desert, sell for $160 or exchange for good horse. Call 722 S. MAIN. 19

FOR SALE—GOOD-LOOKING BAY HORSE, 1150 lbs.; works single or double, gentle, nice driver and good life; have no more work for him; price $80. 714 GLADYS AV. 20

FOR SALE—10 GOOD BIG WORK MULES, 1200 to 1250 lbs. six 5 years old; one pair good ranch or desert mules, 1000 lbs., $125. 747 NEW HIGH ST.

FOR SALE—$30; FINE GOAT; 1 QT. MILK per day. Call at 2108 E. 2D ST. 19

LIVE STOCK FOR SALE—
Poultry, Birds, Dogs, Etc.

FOR SALE—200 THOROUGHBRED CHICKens, White Leghorns, Barred Rocks, White Rocks and Buff Orpingtons. Call at 117 WINDSOR STREET, room 507, between 9 and 10 a.m. 20

FOR SALE—THOROUGHBRED FOX TERrier pups; also oil stock, 1461 W. 36TH. 20

LIVE STOCK WANTED—
Of Various Kinds.

WANTED—SMALL HORSE, SOUND AND gentle to ride and drive, trial required. State age and price. Box 11, PUENTE, R. F. D.

WANTED—STOCK TO PASTURE, $4 PER month; plenty water, feed and shade; close in; well fenced. HOME RANCH.

WANTED—SIX GOOD PACK BURROS. Address CALIFORNIA MARBLE CO., 231 San Fernando Bldg. F4217. 22

WANTED—TO PURCHASE A GOOD PAIR of driving horses, bay or black. 827 SECURITY BLDG. 21

WANTED—A FEW HUNDRED YOUNG laying hens; Leghorns preferred. Box 101, ALTADENA. 20

LOST. FOUND, STRAYED—
And Stolen.

LOST—OR STRAYED, SORREL MARE AND medium sized black pony both branded and had picket pins and chains. Return COPELAND, 367 Waldo st., Ocean Park Villa tract, Ocean Park. 21

LOST—SUIT CASE, EXCHANGED ON YELlow University car about 9 a.m. Tuesday. Can be claimed at Lost Article Dept. L. A. R.R. Co., Pacific Electric Bldg. Phone MAIN 1.

LOST — IN VICINITY VERMONT AVENUE Square, black leather coin purse containing about $10. Reward if returned to TIMES ROUTE MAN, phone F1658 or Broadway 3221.

LOST—ROMAN GOLD LOCKET AND chain, size of 50c about. 6 small diamonds (one lost,) on Broadway or Temple. 530 W. TEMPLE. Reward. Main 9104.

LOST—A GOOD SIZE DARK COLORED Boston terrier, bitch, with even white markings and one white eye. Return to 1122 WEST 7TH. Receive reward.

LOST — GOLD SPECTACLES MONDAY evening, corner Washington and Harvard boulevards. Leave 2019 WEST WASHINGTON and receive reward. 21

LOST — GOLD-RIM EYEGLASSES, MONday about noon, between Bullock's and Hamburger's. Finder please call 72945. MRS. A. VAN HORN. 19

FOUND—A BULL DOG WITH A COLLAR and with Bôron & Long name on it. Call at 2490 E. 11TH ST. and pay a reward and get the dog. 19

LOST—PURSE CONTAINING $5 BILL AND receipts for $60. Reward offered for the return of same. Phone 57390 or BOULEVARD 2212. 19

LOST—BOSTON BULL PUP; BRASS RIVET collar; jumped on car, 5th and Broadway; brown, with white spot on chest. Bring HAYWARD HOTEL and get reward. 19

FOUND—LADY'S FUR, NEAR TEMECULA, Riverside Co., Cal., about June 1. Inquire at 1212 E. COLORADO ST., Pasadena, Cal. 21

LOST — CIRCULAR LOCKET WATCH charm; diamond setting; initials "E.D.K." Reward. E. D. KING, Pasadena. 20

FOUND—A SILVER WATCH CHAIN. CAN have same by proving property and paying for ad. 225 SOUTH FIGUEROA STREET. 19

LOST—IN S.W. PART OF CITY, BLACK coin purse containing about $5. Phone BOOK-KEEPER, A4834 or Main 5578. 19

LOST—ONE LOW SHOE ON DOWNTOWN street. Please leave at BAKER SHOE STORE, 229 S. Spring. 19

LOST — TINY BROWN ENGLISH TERrier; leather collar. Suitable reward. 3405 W. 6TH. 53612; Main 5366. 20

LOST—A BRINDLE AND WHITE MALE bull dog. Suitable reward. Return to 3012 S. FIGUEROA. 19

LOST — SMALL WELL-WORN GOLD bracelet while shopping. Phone WEST 2899. Reward. 19

FOUND — PURSE CONTAINING SUM OF money. Apply evening, room A, 644 MAPLE AVE. 20

FOUND — GOLD WATCH, ON 56TH ST. Owner can have same by calling at 230 E. 24 st. JOHN O'CONNOR. 21

LOST — GOLD PENCIL, MARKED "E.R.Y." Reward for return to 1242 W. 7TH ST. 19

MINING—

I HAVE HAD 5 YEARS EXPERIENCE AS stenographer in mining work; thoroughly understand methods of getting out reports and other mining data, and have opened an office as public stenographer and notary public at 500 Currier Bldg. Will be pleased to have your work. C. E. WELLS.

CHEMISTS AND ASSAYERS OF ORES, minerals, foods and drugs. Our facilities are the very best. BAVERSTOCK & STAPLES, 223 W. First st. Both phones.

5000 SHARES ROGUE RIVER MINING and Development Co.'s stock at four and a half cents. JNO. B. THURNHER, 312 California st.

ACCURATE ASSAYS, CORRECT CHEMICAL analyses. MARK WALKER, 211 W. First st.

SILICA DEPOSIT, ALSO LIME ROCK 95 per cent., on Santa Fe, near Los Angeles. Address G, box 13, TIMES OFFICE.

ASSAYERS, CHEMISTS, METALLURGISTS. PACIFIC ORE TESTING WORKS. Phone A5429, 1436 San Fernando st.

GOVERNMENT LANDS—
And Land Scrip.

HOMESTEAD AND DESERT CLAIMS IN one of the finest valleys in Northeastern California. Unsurpassed for general farming and especially good for alfalfa and dairying. Equal to the best fruit lands of Oregon and Washington for all deciduous fruits. Best of water in great abundance; ideal climate; no extremes of heat or cold; claims on shore of beautiful lake is desired; two miles from railroad depot, general store, hotel, etc. Special excursion to the claims Saturday, August 19th. I ask no payment until you have examined land. ALBERT BURKE, 553 S. Spring st. 20

NOW IS YOUR TIME TO GET A NICE HOMESTEAD OF 160 ACRES OF LEVEL VALLEY LAND NEAR LOS ANGELES FOR $125. THIS LAND IS CLOSE TO A GOOD RAILROAD TOWN, WHERE PLENTY OF WATER CAN BE DEVELOPED. BESIDES THE SETTLERS ARE NOW PETITIONING THE GOVERNMENT TO IRRIGATE THE VALLEY, WHICH WILL MAKE EACH 160 WORTH AT LEAT $100 PER ACRE. OSBURN LAND CO., 406 CHAMBER OF COMMERCE. A6808.

$125 PAYS IT ALL. CALL IN AND LET us show you how to get 160 acres fine close-in agricultural or fruit land. Plenty of water. 623 CHAMBER OF COMMERCE.

FOR THE BEST LOCATIONS OF GOVERNment and State school lands, close to railroad, and abundance of water, see J. F. McPHERSON, 423 Stimson Blk.

EDUCATIONAL—
Schools, Colleges, Private Tuition

SHORTHAND AND TYPEWRITING LESsons—Experienced male teacher will take limited number of pupils at his office, ROOMS 457 and 459, E. Hellman Bldg. Shorthand and typewriting systems taught hold world's records for speed and accuracy; individual tuition; day or evening lessons. Refer to former pupils holding good positions with many of the leading firms of the city. Home Telephone F1737. 20

SPANISH QUICKLY TAUGHT. ONLY A notebook needed. Prof. Ricardo Uribe, instructor at the Y.M.C.A., and Heald's Business College. Translations. 619 S. HILL ST. 22

FOR SALE—THIS WEEK, BARGAINS IN slightly-used guitars, mandolins, band and other instruments taken in exchange. LINDSEY MUSIC CO., 416-418 S. Broadway.

CITY TEACHER WISHES PRIVATE TUTORing, long experience in upper grade work. Phone E3291. Address G, box 89, TIMES OFFICE. 25

LESSONS IN ELOCUTION, VOICE PRODuction and deportment, by an English lady, 317 W. 3D ST. 24

ROWELL'S SUMMER SCHOOL, Y. M. C. A. rooms, coaches in all grades. 24

PHYSICIANS—
With Office and Hours.

SPECIALIST FOR MEN SINCE 1878; ALL nervous, skin, blood, rectal, private and chronic diseases of both sexes; stricture, urinary troubles and catarrh cured. Consultation free. Rupture cured without knife. 539 W. THIRD ST. Take Angeles Flight car.

LICENSED SPECIALIST FOR WOMEN; NO dangerous operation. My treatment never fails to cure. Charges $10 up. Examinations free. Hours 10 to 4. Results guaranteed. 612 W. SIXTH ST., room 107.

DR. DANIELSON, LEGAL SPECIALIST for men. Free advice. 101½ S. BROADWAY.

DR. MERRILL, SPECIALIST. CHRONIC and special diseases, both sexes. 204½ S. Bwy.

DR. HOY, EYE, EAR, NOSE, THROAT, 2nd and Broadway. 408 Frost Bldg.

DR. INEZ DECKER, 702 S. SPRING ST. Obstetrics. Hours 10 to 2.

PATENTS—
And Patent Agents.

RAYMOND IVES BLAKESLEE, PATENT lawyer, solicitor and expert, long New York City experience. Patents and copyrights secured, trademarks registered in all countries. Litigation in all courts. Facilities for exploiting selected inventions. 216-218 MASON OPERA HOUSE BLDG., 127 S. Broadway, Los Angeles.

PATENT AND TRADEMARKS SOLICITING and litigation. TOWNSEND, LYON & HACKLEY, 334 Merchants' Trust Bldg., 257 S. Broadway. Home A4199, Main 9128.

G. E. HARPHAM GETS PATENTS, INVENtions financed, patent litigation; 25 years' experience. 617 UNION TRUST BLDG. F4223.

PIONEER PATENT AGENCY. HAZARD & STRAUSE, founded 20 years. 620 Citizens' Bk. Bldg., 3d & Main. PATENT BOOK FREE.

JAMES R. ROGERS, EX-EXAMINER U. S. Patent Office. Patents, 428 BYRNE BLDG.

FOX, PATENTS, C. SEVERANCE, 300-6 Wright & Callender Bldg. Home F3674.

OIL PROPERTY—

OIL LANDS BOUGHT AND SOLD—I CAN present at any time, for the inspection and consideration of operators and investors, oil properties in the various stages of development from prospecting to the producing state. Will procure capital to develop properties that show merit. WILLIAM E. SAVAGE, office No. 732 Herman W. Hellman Building, Los Angeles.

WE HAVE LEASE ON 160 ACRES OF OIL land close to the city; will give good proposition to those coming in with us or will give outright one-half of land to anyone who will put down a well; will give bond to put down well for $7500.
LEWIS & FLICKINGER,
536 Douglas Bldg.
19 A4691; Main 5567.

WILL LEASE 80 OR 160 ACRES PATENTED oil land, with well drilled over 300 ft. For J. G. S. 516 Grant Bldg. 4th and Broadway. 25

STORAGE —
All Sorts.

TO LET—PRIVATE LOCKED ROOMS FOR household goods, $2 per month; trunks and boxes, 25c each; pianos, $5; moving vans with 2 men, per hour, $1.25; excellent location, in heart of wholesale district; railroad switch direct to our building; No. 1 facilities for merchandise storage. Phones A7983, Main 980. Warehouse and offices, 253 E. 2nd. PACIFIC WAREHOUSE AND BROKERAGE CO.

PRIVATE LOCKED IRON ROOMS, $2 PER month; trunk, boxes, etc., 25c to 50c; small iron rooms for small lots of furniture, $1.50 per month; large moving vans, $1.25 per hour; cash advanced on storage. Phone us. Main 1117, F3171. Office 309-11 S. MAIN ST. Warehouse, 415-19 San Pedro st.

THE L. A. VAN, TRUCK AND STORAGE CO'S office moved to 600 S. Spring st. R. B. DUNSTON, prop. Main 115. Home F7694.

DETECTIVE AGENCIES—
And Detectives.

ELMS DETECTIVE AGENCY WILL UNdertake all proper detective business intrusted to it by corporations, individuals or attorneys. Special attention given to the examination of mines and mining stocks. Correspondents in all principal cities of the United States and Europe. Office WILSON BLDG., First and Spring sts., Los Angeles, Cal. (Cable address, ELMS, Western Union code.) Established 1887.

CRONIN'S DETECTIVES, 401 BRYSON BLD. John F. Cronin, principal; 6 yrs. a State officer, 10 yrs. U. S. Secret Service agent. Phone A6675; night, A2863.

PRIVATE DETECTIVE. EXPERIENCED. Intelligent man; bank and commercial references. 209 THORPE BLDG. Day, A9760; night F1111. 21

BLAIRS, DETECTIVES, 221 W. THIRD ST. Home A6241, Main 9165.

TYPEWRITERS—
Of Various Makes.

STANDARD REBUILT TYPEWRITERS OF all makes. Work like new, but one-half the price. Agents "Light Running" YOST and ball-bearing DENSMORE. Bargains in every make. Largest and best rental stock in Los Angeles. Prices lowest. Expert repairing. THE LOS ANGELES TYPEWRITER EXCHANGE, 138 S. Broadway. A5913, Main 3859.

TYPEWRITER EXCHANGE—
Typewriters, all kinds bought, sold, rented, expert repairing. TYPEWRITER EXCHANGE, removed from Wilcox Bldg. to 119 S. BROADWAY. Home 6495, Main 5834.

MUSICAL INSTRUMENTS—
For Sale, Exchange or Wanted.

WANTED—PIANO, STANDARD MAKE, IN good condition, for cash; no worn-out piano considered. Address G, box 55, TIMES OFFICE. 19

FOR SALE—ALMOST NEW STEINWAY piano, $450 cash. 1616 TOBERMAN ST. West 359. 25

MACHINERY—
And Mechanical Arts.

FOR SALE — AUTOMOBILE PARTS AND engines; 30-H.P. Stevens-Duryea automobile engine, 4 cylinders, perfect order, same as new, cost to build, $550, sell for $225 cash, no trade. 1 steel frame for truck or sightseeing car, $10; 1 steel frame for touring car or runabout with springs, $7; one new (absolutely new) transmission, cost $125; sell for $30. See today or week days. 1716 W. NINTH ST. Ninth st. car.

NURSES—
With Experience.

NURSE WILL TAKE PATIENTS IN COMfortable home, strictly private, chronic or mildly demented invalids a specialty; terms reasonable. 71428.

WANTED — POSITION AS WET NURSE,

The Soul of Croesus.

[Copyright, 1908, by Gerald Villiers-Stuart. Entered at Stationers' Hall. All rights reserved.]

CHAPTER VII—(Continued.)

"

discussion, and the majority favo... back stamping as a protection ... themselves and a satisfaction to ... public.

The California State League ... Postmasters of the fourth class ... also organized. The following ar... officers: President, Henry E. ... Crows Landing, Stanislaus cou... vice-president, A. Raugh, Relief, N... vada county; secretary, Earl Smi... Brooks, Yolo county; treasurer, M... O. Clarke, Midway, Alameda county.

Resolutions were adopted in favor ... placing the fourth-class postmast... and offices under civil service, est... lishing a postal savings bank, and ... tending it to rural routes, and agai... the parcels post. The members of t... association will meet in joint sess... with the presidential postmasters ... morrow.

ARCHBISHOPRIC IN BALANCE

Announcement of Name of Occupant ... See of Santa Fe Expected Any Time.

SPECIAL CORRESPONDENCE OF THE TIM...

SANTA FE (N. M.) Aug. 13.—W... it has not been authoritatively a... nounced, it is almost certain that R... op J. L. Mats of Denver will be na... as archbishop of the see of Santa ... to succeed the late Archbishop P... Bourgade, whose death occurred s... eral months ago in Chicago.

The presence in Denver this week ... Bishop Richard Scannell of Om... and Bishop J. J. Keene of Cheyen... gives rise to the belief that mat... of the utmost importance to the West... ecclesiastical world are under consid... tion, and the announcement of the ... pointment of a successor to the ... ceased archbishop at this time wo... not come as a surprise.

Should Bishop Mats not be appoi... the next in line for the archbish... would be Bishop J. B. Pitival of ... city, assistant to the late Archbi... Bourgade, and now acting head of ... see of Santa Fé. Bishop Pitival ... also very popular, and his sele... would be especially fratifying to ... parishioners.

TAFT REPUBLICANS WIN.

RICHMOND, Aug. 18.—The Taft ... publicans placed in nomination ... candidate for Superior Judge and ... semblyman for the Twenty-second ... trict at the Contra Costa County ... vention here today.

Judge Fred W. Wood was nomin... for Superior Judge, with little o... sition. Thomas D. Johnston of R... mond was nominated for Assem... man.

The Taft Republicans had a ... majority of the delegates to the ... vention, and the candidates of the ... position withdrew their names in ... instances before the ballots were ...

MAKE PROGRESS BACKWAR...

SAN FRANCISCO, Aug. 18.—P... ress was made backward yesterday ... the impaneling of a jury to try Je... Treadwell, accused of perjury in ... California Safe Deposit and T... Company case.

One of the jurors who had ... sworn in on Monday was released ... cause he is not on the assessment ... and only three of the required tw... now stand accepted as a result ... nearly a week and a half of wo... Judge Conley's court.

The released juror is Marvin ... Strauss, dealer in motorcycles.

ABERDEEN TO BE FLOATED

EUREKA, Aug. 18.—The ste... Aberdeen is still on the beach, but ... be towed to the shipyard tom... where canvas will be placed over ... open seams and the ship towed to ... Francisco. The tug Ranger ... pumping water from her hold ... will be empty tomorrow night, ... damage will run into the thous... and will necessitate dry docking ... extensive repairs. The Aberdeen ... be ready for her voyage south in ... two weeks.

WINERIES OPENING.

STOCKTON, Aug. 18.—San Jo... wineries of the California Wine A... ciation will start up tomorrow ... run on Zinfandel and Bouchet v... ties of grapes. The big winery o... by George West & Son at Sto... will start up next week. Prices ... grapes have not been fixed by ... California Wine Association, but ... belief is that prices will be low, ... ably under $18 a ton. Grapes now ... ing in are contract deliveries.

LOGGING TRAIN JUMPS TRAC...

REDDING, Aug. 18.—A logging ... on the Northern California Lu... Company railroad at Hilt, Sis... county, descending a steep grade t... got beyond the engineer's control. ... ing at a terrific speed, the entire ... jumped the rails on a curve. ... body was seriously hurt. The da... is estimated at $2000.

POSTAL ENTERING GOLDFIE...

GOLDFIELD (Nev.) Aug. 18.—... Postal Telegraph Company is expe... to operate into Goldfield by fall. ... necessary material for building ... lines from Reno has been shipped ... work will be commenced upon it ... rival.

PARDON FOR PEACE OFFIC...

SANTA FE (N. M.) Aug. 18.—... Curry today granted a pardon ... Frank G. Sherlock, who escaped ... the Santa Fé penitentiary eleven y... ago and served as a peace office ... Arizona until captured recently.

RUMORS OF VICTORY.

CASA BLANCA, Aug. 18.—There ... rumors current here that Abd-el-... fiz Sultan of record, has reached ... mono City after a march in whi... put to rout the followers of ... Hafid. The statement, however, ... without any convincing confirmati...

The celebration of the 78th ann... sary of the birth of Emperor Fra... Joseph is being made the occasion ... patriotic festivals in Vienna ... throughout Austria Hungary. In ... cordance with the desire of His M... esty, a large proportion of the f... gathered to celebrate the event ... be devoted to the founding of pi... throple institutions.

SPICION.

F CRIME DSBURG MINE

Nelson followed Yockey to Los A... geles, where the latter was arres... Yockey asserted his innocence, and ... cused Nelson. When Yockey ... taken back to Randsburg Monday ... is said to have given information w... resulted in a warrant being issued ... Nelson.

Sheriff Hamel received a telegram ... from Sheriff Bordon late yesterda... afternoon to arrest Nelson and the de... tective agency which has been han... ling the case was notified. Two me... employed by the agency have been ... shadowing Nelson and he was imm... diately arrested and taken to the ... County Jail. He will be held ... pending the arrival of Sheriff Bor... who leaves today for his prisoner.

Nelson refused to make a statem... last night in regard to his case. ... is understood that he blames Yoc... for his detention and says that he ... confident that he will be released ...

Protection Must Be Maintained Declares Sherman.

SHERMAN NOTIFIED.

(Continued from First Page.)

highest concern. The framers of ... Constitution, with that wisdom ... foresight which characterized ... deliberations, sought to provide ... such contingencies as would arise ... the course of human events, and ... that end provided that in case of ... removal of the President from office, ... his death, resignation or inability ... discharge the affairs and duties of ... office, the same shall devolve upon ... Vice-President.

Five times during the history of the ... country a vacancy has occurred in the ... office of President by the death of the ... incumbent. Five times has the Vice-President been called upon to discharge the duties of the President of the United States; and if in the mysterious dispensation of Providence, such responsibility shall fall upon you, your long experience in public life and familiarity with public affairs, your mature judgment and patriotic impulses would insure the continuance of a wise administration and insure the safety and well-being of the republic.

Of the platform adopted by the convention, you are fully advised, and the principles therein enunciated will, we are sure, receive your hearty approval; and we confidently expect and believe the candidates and the platform will at the approaching election receive the triumphant indorsement of the American people.

KILED BY DEMOCRATS.

Mr. Bryan in his recent speech of acceptance to the committee notifying him of his nomination, as the candidate of the Democratic party for the office of President, presented what he regarded as the paramount issue of the campaign, the question "Shall the people rule?"

This declaration is a thinly veiled criticism of the Republican party in that the impression is sought to be made that under the Republican administration the rule of the people is suppressed. In spite of this declaration, Mr. Bryan charges that publicity of campaign expenses by political parties is generally desired and that the Republican Congress refused to enact such a law. Mr. Bryan does not state the whole truth.

It is true that the Republican Committee of the House of Representatives reported the measure providing for the publication of all campaign expenses incurred in the course of an election, and such a measure was considered by the House. In the course of its consideration an amendment was added which required a member of Congress to file a statement showing to what extent the lawful voters of his district were restricted in the exercise of their franchise, and the methods employed to accomplish such results. As thus amended, the measure passed the House and coming to the Senate, was referred to the Committee on Privileges and Elections, of which I was chairman. I have to say that while the Republican membership of that committee favored the passage of the measure as it came from the House, every Democratic committeeman was opposed to it and under no circumstances by reason of the Democratic opposition could it have been passed through the Senate. It was believed then and believed now, that the prevention of lawful voters from exercising their right of suffrage is quite as pernicious and as destructive of free government as the use of money in elections.

BRYAN AVOIDS FACTS.

In the second place, Mr Bryan declares that people do not approve of the present methods of electing United States Senators. The constitution of the United States provides for their election by the legislatures of the states and this in a body in which the states of such are represented. But after entering into the argument touching the matter, it is sufficient to say that in many, if not the majority, of the States, the people are permitted today to indicate their preference for United States Senators and the preference so expressed is necessarily potential with the legislature in exercising its constitutional prerogative to make a choice of Senators.

"Finally he asserts that the people do not rule by reason of the government of the House of Representatives, alleging the rules of the House do not permit the people through their representatives, to freely legislate. No statement can be further from the fact. Under the old law it was practically impossible to transact public business. You, Mr. Sherman, and myself, have served together in the House of Representatives and have been held there day after day and night after night in an effort to transact the public business because the Democratic minority insisted upon the right, while remaining in their seats, to refrain from answering roll calls, thereby destroying a quorum.

"When Thomas B. Reed, of Maine, became Speaker of the House, he enforced what he regarded to be his parliamentary right to count those present not voting as a part of the body to determine the question whether the quorum was in fact present. By this simple process he put an end to one of the most effective means of filibustering.

QUESTION IS OLD.

"The rules adopted, known as the Reed rules' are enforced today, and under these rules it is possible for the majority representing the people, to transact the public business with promptness and dispatch. It hardly lies in the mouth of Mr. Bryan or the Democratic party to criticise these rules in view of the fact that upon accession of the Democratic majority in the House of Representatives, and the election of Mr. Crisp, of Georgia, as Speaker, these same rules were indorsed and adopted and enforced with rigor.

"These are three things which Mr. Bryan mentions as evidence the people do not rule.

"Shall the people rule?" This question was settled more than half a century ago when Abraham Lincoln stood by the sacrificial altar at Gettysburg declaring the purpose of the party in power, to keep the contest in behalf of popular government and against the rule of an armed minority, that in the end there might be established in this country, "a government of the people, by the people and for the people."

"Shall the people?" Will be answered at the close of the contest of November next as evidenced by the triumphant election of the nominees of the Republican party for the office of President and Vice-President of the United States."

In accepting, Mr. Sherman spoke as follows:

TEXT OF SHERMAN'S ACCEPTANCE SPEECH.

Senator Burrows and Gentlemen of the Notification Committee:

Your chairman, speaking for the committee, has notified me of my nomination by the Republican National Convention, held in Chicago in June as the party's candidate for Vice-President. As I chanced to be in Chicago in June, I had an inkling of the convention's action, which was confirmed by a warm-hearted reception tendered me by my neighbors on the occasion of my home-coming on July 2.

This official notification, however, is welcome and the nomination you tender is accepted; accepted with a gratitude commensurate with the great honor conferred; accepted with a full appreciation of the obligations which accompany that honor, an honor greater because my name is linked with that of William H. Taft, whom I respect and esteem highly and who approaches the high office of President exceptionally well equipped to discharge the duties and bear the varied and weighty responsibilities of that exalted position.

My acceptance could not be made with honor unless I were in full accord with the declaration of principles adopted by the convention. Not only am I in full and complete accord with my party's platform, but I indorse every word of the statement made by Mr. Taft in his address of acceptance when notified of his nomination as the Republican candidate for President.

INDORSES TAFT'S SPEECHES.

That speech fully and comprehensively discusses the issues of this campaign as presented by the platforms of the two great parties, so that it is appropriate that my statement should be short. Those not convinced by the presentation of Mr. Taft I could not hope to persuade. It is, however, in conformity with custom that I refer at least briefly to some of the important issues of the campaign.

First, then, let me say that I am a protectionist. I am sufficiently practical to value the utility of a fact higher than the beauty of a theory, and I am a protectionist because experience has demonstrated that the application of that principle has lifted us as a nation to a plane of prosperity above that occupied by any other people.

I especially commend that plank of our platform which promises an early revision of tariff schedules. That pledge will be fulfilled in an adjustment based in every particular upon the broad principles of protection for all American interests; alike for labor, for capital, for producers and consumers. The Dingley Bill, when enacted, was well adapted to the then existing conditions. The developments of industril prosperity in a decade which in volume and degree have surpassed our most roseate expectations, have so altered conditions that in certain details of schedules they no longer in every particular mete out justice to all.

PROTECTION MUST STAND.

In this readjustment the principle of protection must and will govern; such duties must and will be imposed as will equalize the cost of production at home and abroad and insure a reasonable profit to all American interests. The Republican idea of such a profit embraces not alone the manufacturer, not alone the capital invested, but all engaged in American production, the employer and employed, the artisan, the farmer, the miner and those engaged in transportation and trade; broadly speaking, those engaged in every pursuit and calling which our tariff directly or indirectly affects. During a statutory application of this principle, prosperity has abided with us. When a revenue tariff has been the law, adversity and want have been our portion.

Our Democratic brethren, whose memories are as short as their promises are frail, and who have always exhibited a lack of capacity to profit by experience, unmindful of the distress and destruction that arrived and departed with the last Democratic administration, declare in their platform that they favor such "immediate revision of . . . schedules as may be necessary to restore the tariff to a revenue basis." A "revenue basis," a "tariff for revenue only," "ultimate free trade"—all have an identical meaning; that meaning being an assault upon American industries, an attack upon the American wage scale, a lessening demand for the products of American soil and American toil; less work, less pay, less of the necessaries of and comforts of life. In the light of history, what issue of the campaign so vitally affects American citizens?

GOOD PAY FOR WORK.

Experience, that effective teacher—effective save with the one-man power now parading under the title of the Democratic party—has taught the nation a valuable lesson, and the result of the coming November election will once more prove the American people to be apt scholars. What the laborer of the land, skilled and unskilled, desires is the opportunity at all times to exchange his brain and brawn for good pay in good money. A protective tariff and the gold standard, both now the existing achievements of the Republican party, in spite of Democratic opposition, give the laborer that opportunity.

The Republican party believes in the equality of all men before the law; believes in granting labor's every request that does not seek to accord rights to one man denied to another. Fair-minded labor asks no more, no less, and approves the record of the Republican party because of that party's acts.

I have helped to make my party's record in the enactment of the eight-hour law. The Employers' Liability Act, the statutes to minimize the hazard of railroad employés, hte child labor law for the District of Columbia and other enactments designed especially to improve the conditions of labor, I cannot hope to better state my position on injunctions than by a specific indorsement of Mr. Taft's Cincinnati declaration on that subject. That indorsement I make.

DUTY TO NEGROES.

As a nation our duty compels that by every constitutional and reasonable means the material and educational condition of the colored race be advanced. This we owe to ourselves as well as to them. As the result of a course of events that can never be reversed, they are a part of our civilization; their prosperity is our prosperity; their debasement would be our misfortune. The Republican party, therefore, will offer every encouragement to the thrift, industry and intelligence that will better their prospect of higher attainment.

I believe in the maintenance of such an army, the upbuilding of such a navy as will be the guarantee of the protection of American citizens and American interests everywhere, and an omen of peace; that at every exposed point we may be so fortified that no power on earth may be tempted to molest us. I believe in the restoration of the American merchant marine and in rendering whatever financial aid may be necessary to accomplish this purpose.

I approve the movement for the conservation of our natural resources; the fostering of friendly foreign relations; the enforcement of our civil service law, and the enactment of such statutes as will more securely and more effectively preserve the public health.

SAFEGUARD PROPERTY.

Our platform, as it should do, pledges adherence to the policies of President Roosevelt; promises to continue the work inaugurated during his administration, to insure to persons and property every proper safeguard and all necessary strengthening of administrative methods will be provided to furnish efficient inspection and supervision, and prompt righting of every injustice, discrimination and wrong.

I have not touched upon every plank of our splendid platform, but I reiterate my full and unqualified approval of its every promise.

I emphasize as my party's creed and my faith that in legislation and administration favor should be extended to no class, no sect, no race, no section as opposed to another. To foster class hatred, to foster discontent, is un-Republican and un-American. Our party stands on the declaration that all men are created with equal rights and it will have no part in the enactment or execution of any law that does not apply alike to all good American citizens; whatever their calling or wherever they live. It will allow no man in our land to have advantage in law over any other man. It offers no safeguard to capital that is not guaranteed to labor; no protection to the workman that is not insured to his employer. It would offer to each and to both in pursuit of health and happiness and prosperity every possible advantage.

PEOPLE DO RULE.

The work that has been given the Republican party to do has been of immense importance. Much of that work has been fully accomplished; some has yet to be completed. Republican declarations once in our platform and no longer there, are omitted because they have become accomplished facts. On the other hand, Democratic declarations have been abandoned because the overwhelming pronounced them to be unwise and unsafe and unsuited to our times and our country.

"Shall the people rule?" is declared by the Democratic platform and candidate to be "the overshadowing issue . . . now under discussion." It is no issue. Surely the people shall rule, surely the people have ruled; surely the people do rule. No party rules. The party commissioned by the people, is simply the instrument to execute the people's will, and from that party which does not obey their expressed will, or which lacks the wisdom to lead successfully, the people will withdraw their commission.

For half a century, with but two exceptions, the people have commissioned the Republican party to administer the national government; commissioned it because its declared principles appealed to their best judgment; commissioned it because the common sense of the American people scented danger in Democratic policies. Ours always has been, always must be, a government of the people.

OVERSHADOWING ISSUE.

That party will, after March 4 next, execute old laws and enact new ones as in November it is commissioned by the people to do. That commission will be from an untrammeled American electorate. Shame on the party which, shame on the candidate who insults the American people by suggestion or declaration that a majority of its electorate is venal. The American voter, with rare exception, in casting his ballot, is guided by his best judgment, by his desire to conserve his own and the public weal.

The overshadowing issue of the campaign really is: shall the administration of President Roosevelt be approved; shall a party of demonstrated capacity in administrative affairs be continued in power, shall the reins of government be placed in experienced hands, or do the people prefer to trust their destinies to an aggregation of experimental malcontents and theorists, whose only claim to a history is a party name they pilfered.

With a record of four decades of wise legislation; twoscore years of faithful administration; offering its promises for the future, the Republican party appeals to the people and, with full confidence in their wisdom and patriotism, awaits the rendition of the November verdict.

Secretary of State Root, speaking as a neighbor and lifelong friend of the candidate, eulogized Mr. Sherman, politics having no place in his brief but eloquent address. He said:

ROOT PAYS TRIBUTE TO SHERMAN THE MAN.

Fellow Citizens of Central New York: This occasion justifies general congratulation. The people of the Herkimer-Oneida district are to be congratulated on the confirmation of the judgment they have so long maintained in the selection of their Representative of Congress. Republican conventions have been business bodies, and the last convention's act in nominating Mr. Sherman is the sincerest flattery.

Mr. Sherman is to be congratulated upon the single expression of opinion and feeling by the people of his home. There are few things in this world worth so much as the respect and esteem and affection of the community in which one has passed his life. Money cannot buy this; scheming cannot produce it; artifice cannot stimulate it. It answers to no call but that of character. It is the natural reaction of kindly human nature, under the influence of what the man really is.

"The country is to be congratulated upon this evidence that one of the men soon whom it will have an opportunity to vote for at the coming election for the office of Vice-President, to preside over the Senate and stand as heir apparent to the Presidency, is a good and true man, in whose hands the vast interests of American prosperity and peace and order and liberty will not suffer.

EVIDENCE OF WORTH.

"There can be no better evidence of a man's worth than the esteem in which he is held at home. What political partisans and political enemies say about a man is apt to be colored by their partisanship or their enmity.

"The praise of a campaign is a poor guide to a just opinion. What the newspapers say about a man often reflects but a superficial judgment based upon those occasionally striking and spectacular acts which constitute news rather than upon the inconspicuous, steady and most useful labor and conduct that make up the true record of life.

"The members of the government for the past twenty years know what Mr. Sherman has done in the broad field of national legislation. They know with what fidelity and painstaking industry he has done the country's work in committee; they know what modest disregard of personal display, thorough knowledge, clearness of expression, force of mind and character he has maintained on the floor of the House, his views of what was best in legislation until the time has come when every member listens with attention and respect because it is he who speaks.

They know that rare combination of quick perception, judgment and character gained through his performances as chairman of the committee of the whole, which has made him by far the best parliamentarian of the House and a member of the standing committee of seven which directs the difficult and complicated enactment of the rules necessary to enable the House to do business.

NEIGHBORS' OPINION.

But we know our friend and neighbor better than the men at Washington, better than the newspapers, better than the politicians. We know the man himself through and through by his living, by the multitude of little things that in the long course of his make-up are a record that can not be untrue. We knew his respected father. Some of us go back to the knowledge of his grandfather. We have followed the grandson through his youth and manhood.

We know that he has been a good husband, a good father, and a good neighbor; he has always been upright in business, self respecting, just, fair and considerate; that every body in the community trusts him and believes his word without any bond. We know that no desire to make money ever led him to do a mean or unfair, or unkind act, and that he never sought to grow rich by making anyone else poor.

We know that he is a true and loyal friend and that from all this region the weak and poor have learned to go to him always to find him sympathetic. We know he has always been a good citizen and that he is universally respected and beloved.

MAN TO BE PROUD OF.

We are competent to testify, not upon hearsay but of knowledge and we do now testify to our convictions to the people of all distant states, that this is a man for Americans to be proud of, to respect, to honor and to love.

We certify to all the electorate that when their votes in November shall have chosen James Schoolcraft Sherman to be Vice-President of the United States, the Senate will be sure of a presiding officer in character and in competency worthy of the best traditions of that great deliberate body, and that, if, which God forbid, the sad contingency were to come that the nation would for a fourth time call a Vice-President from New York to the Presidency the interests of the nation would be safe and the great office of President would suffer no decadence from the high standing of dignity and honor and competency of which we are so justly proud.

COLLEAGUES PRESENT HANDSOME LOVING CUP.

President M. W. Stryker of Hamilton College, from which Mr. Sherman was graduated, also paid a personal tribute to the candidate, and there were addresses of welcome to the visiting committeemen and sightseers from Mayor Thomas Wheeler and Chairman Charles S. Symonds of the local reception committee.

At the conclusion of the ceremonies Mr. Sherman was presented with a magnificent gold lined, silver loving cup, a gift from his colleagues in the National House of Representatives. The cup stands nearly eighteen inches high, and is mounted on a base of ebony. The inscription reads:

"Presented to James S. Sherman, by his associates, August, 1908."

A large number of Congressmen were at today's exercises. The brief address of presentation was made by Representative Sereno E. Payne of New York. Mr. Sherman also received a lengthy telegram of felicitation from Mr. Taft, and the Mayor of Utica received congratulatory messages from the Mayor of Cincinnati.

The ceremonies of notification occupied a little less than two hours and were held in the shade of the half-century-old elm trees which surround the Sherman lawn on upper Genesee street.

IN GOOD HEALTH.

Mr. Sherman, who was ill for a time, appeared today to be in vigorous health. He will undertake a long campaign trip through the West in October.

The day broke clear and delightfully cool. Incoming trains during the morning brought throngs of visitors from middle and western sections of the State, while the interurban trolleys from points as far west as Syracuse were crowded to the fullest capacity. Among the arrivals were National Chairman Frank H. Hitchcock, who came from Chicago, accompanied by several members of his staff, and State Chairman Timothy L. Woodruff.

The last details of decoration at the Sherman home were hurried forward this morning. Flags were draped everywhere and the rather picturesque old house and the temporary speaking stand projecting from the front porch was entirely covered with bunting and flags.

DEMOCRATS COURTEOUS.

The Conkling Unconditionals, a campaign marching club of some 300 members, headed by a band of 110 pieces, gathered from several near-by cities, served as an escort to the members of the Notification Committee who, in automobiles were driven from Bagge Square to the Sherman home, a mile or more from the starting place.

The line of march lay straight down Genesee street which from end to end was a mass of waving colors. Even the unsightly old bridge across the Erie Canal had been turned into a thing of beauty by the flags and bunting. On the suspended overhead girders of the bridge, a big electric sign of "welcome" greeted the visitors.

After passing the canal the notification Committee had to drive directly beneath a huge Bryan and Kern banner. The Democrats of the city had offered to remove the banner for the day, but Mr. Sherman would not hear of it. Half a block farther up the street a huge Sherman banner called out a cheer.

After the notification ceremonies Mr. and Mrs. Sherman entertained the Notification Committee and a few guests at luncheon.

In the afternoon there was a carnival of sports and music at Utica Park. A dinner by Mr. Sherman, band concerts and electrical illuminations tonight brought the day to a close.

PROMINENT SPEAKERS AT UTICA YESTERDAY.

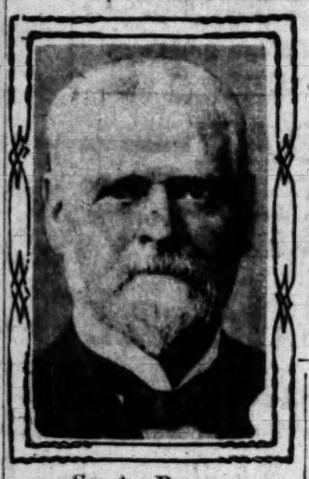

Senator Burrows.

Secretary Root.

HEMPEN COLLAR.

NEAR DEATH AT END OF ROPE.

LABORER CUT DOWN IN TIME TO SAVE HIS LIFE.

Brother Finds Him Hanging in Barn at Rear of His Home—Despondent Because of Separation from Wife and Children—To Be Examined as to Sanity.

After slipping out of the house, where he was being watched, William Vandanhoff, a laborer, 30 years old, was found, about 11:30 o'clock last night, dangling at the end of a rope in a barn in the rear of his house at No. 1716 South Hill street. Herman Vandanhoff, his brother, cut the rope. A physician was summoned, and after an hour's work restored consciousness to the man, who was taken to the Receiving Hospital. Vandanhoff stated to the police that domestic troubles led him to attempt suicide.

For the past week he has been despondent, and his brother, Herman, has been living with him in order to watch him. About 11 o'clock last night Herman heard his brother arise and leave his bedroom. As soon as he could dress he followed. Herman went to the rear of the house and heard a noise in the barn. He rushed into the place, and, striking a match, saw his brother hanging by a rope. William had climbed up on a stall and fastened one end to a rafter. Then, making a noose, he slipped his head through it and swung off the stall.

Vandanhoff has a wife and two children, from whom he has been separated for some time. It is understood that he attempted to effect a reconciliation, but failed. He will be held at the Receiving Hospital pending an investigation as to his sanity.

BUYERS CROWD NEW YORK.

Hotels Taxed to Accommodate Representatives of Western Houses Securing Goods.

[ASSOCIATED PRESS DAY REPORT]

NEW YORK, Aug. 18.—The city is filling up with southern and western buyers. All of the hotels were taxed last night to their capacity and several had to turn guests away.

This is the season for the retail houses throughout the country to buy their fall and winter stocks. The vanguard of the buyers reached the city late Saturday afternoon, and a steady stream has been coming in ever since. It was estimated that not less than 500 buyers came in yesterday, to say nothing of those who reached the city Saturday night and Sunday.

A canvas of the hotel registers last night showed that the territory covered by the buyers already here extended as far west as Denver and as far south as New Orleans and Galveston. They represent every class of retail trade, and usually the largest houses in their line, many of which supply the smaller houses in their own vicinity.

The fall and winter buying season has just begun and will continue for weeks to come. It was said at the hotels last night that this is just a beginning of the tax upon their accommodations, and the point will probably be reached where cots will have to be put in the halls to avoid turning away regular guests of years' standing.

Wouldn't Take Advantage.

Representative James M. Griggs of Georgia is fond of a good story. Years ago, before he became a statesman and his constituents began electing him to Congress, he was prosecuting attorney for his native county of Barlett, Georgia.

"One day," said Mr. Griggs, "an old fellow, not of much account, but still a friend of mine, was indicted for larceny. He came to me and protested, but I told him that I must do my duty to the State, and that the law must take its course.

"Well, the case came to trial, and the accused had no counsel. The judge looked at him seriously over his spectacles, and said:

"'Mr. Brown, you are charged with a very grave offense. I think you had better secure an attorney.'

"The old fellow got up, and, addressing the court in solemn tones, said: 'Your honor, I love the old State of Georgy. On one of these red hills I first seen the light of day, and when I die I hope to lay my tired old bones down right here. For no consideration would I take advantage of the old State.'

"Here he gazed hard at me, the State's attorney, for a full minute, and then resumed:

"'So, your honor, until the State of Georgy gets a lawyer, I don't expect to hire one.'

"We rewarded Brown's patriotism," Mr. Griggs added, in conclusion, "by giving him his freedom."—[Washington Herald.

The Bryan Way.

"My friends," said an itinerant preacher, "the scriptural rule for giving was one-tenth of what a man possessed. If you feel you can't afford so much, just give a sixth or a fourth, according to your means. We will dispense with the next hymn and take up the collection."—[August Lippincott's.

Low Rate Excursions FOR Business or Pleasure

From all California stations on the Salt Lake Route, except as noted below, tickets will be sold as follows for the round trip:

August 24, 25, and September 15, 16.

Chicago and return $72.50
New York and return $108.50
St. Louis and return $67.50
Washington and return $107.50
Boston and return $110.50
Omaha and return $60.00
Kansas City and return $60.00

And many other points at reduced rates.

Sept. 3, 4, 5, 14, 15, 21 to 27, Denver and return $55.00
Sept. 23, 24, 25, Kansas City and return....$60.00
Sept. 29 and 30, Salt Lake City (for National Eisteddfod) and return $30.00

(Rate from San Pedro and Long Beach 70 cents higher than above.)

Return limit of all tickets Oct. 31. Let our agents at 601 S. Spring St., Los Angeles, or at any office outside the city, give you full particulars of the excursions, and also of the

Yellowstone Park Personally Conducted

Excursion on August 29th, under the direction of Grafton's Tours.

September is the most delightful time of year in this great American Wonderland, and the service to and from the Park, as well as to and from the East, is excellent

Via Salt Lake Route

Gas Consumers!

We have materially reduced the prices of our well-known

GLENWOOD GAS RANGES

Unsurpassed for economy of fuel and as bakers. Extra well built and easy of repair.

Be sure and examine some twenty different styles and sizes we show. Among them:

No. 4-14—Has four regular and one simmering burner, 14-inch oven and broiler. Connected $16.65.

No. 10-16—Has four regular, one giant and one simmering burners, 16-inch oven, broiler. Connected $20.25.

James. W. Hellman 161 No. Spring Street

EMERSON & BEHR PIANOS

Shipment of the above named pianos just received. If a buyer of either of these pianos, you must necessarily see us, as we are sole agents throughout Southern California. Be sure and call, as these instruments must be seen and heard to be appreciated.

The Burton Music Co.

Facing Hamburger's New Store, 8th and Broadway. Open Evenings.

"BATHASWEET" A Perfumed Luxury for the Bath. As invigorating as a Sea Bath. Softens Hard water. 25 Baths 25 cents. BATHASWEET RICE POWDER. Vegetable and Antiseptically Pure. 25 cents.

APOLLO PLAYER PIANO J.B. Brown Music Co 648 South Broadway

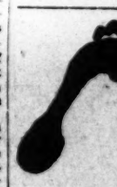

Shoes at half

Samples---the best shoes made

Shoes that were made to sell for $3.50, $4, $5, $6—the factory's through with them—they make me their clearing-house. My rent's low, my values are high. See me today.

$2 for Women
$2.50 for Men

Never More—Never Less

Streicher's

Sample Shoe Shop
Take Elevator 2nd Floor
414½ South Broadway
Long Beach—1st Nat'l Bank Bldg. Pasadena—Boston Building.

COFFEE

Wherever you are, you can have good coffee; there is no magic about it.

Your grocer returns your money if you don't like Schilling's Best; we pay him. 2280

Why Ivory Soap, or any other, should be a valuable insecticide is hard to explain, but it is a fact. It has the advantage of not making the bushes unsightly as Bordeaux mixture does. A prominent nurseryman and florist writes that he had used it for years for an astonishing variety of insect pests.—*Garden Magazine* for June '07.

Would you like a copy of our booklet "Plant Pests—How to Overcome Them?" It is free. The Procter & Gamble Co., Cincinnati, Ohio.

Ivory Soap

99 44/100 Per Cent. Pure.

BUSCH'S CLEARANCE SALE

Any $5.00, $4.00 or $3.00 Straw Hat in the store

$1.00 All Sizes

BUSCH'S SECOND & BROADWAY

Grand Canyon Painted Like a Flower

mile deep 13 miles wide, 217 miles long TO THE RIM

No one was ever prepared for it—No one was ever disappointed. Get booklets.

Thru Sleeper

Tickets on sale daily until Sept. 30, 1908.

Round Trip **$25**

Santa Fe

E. W. McGEE Gen. Agt., Pass. Dept., 334 South Spring Street

THE CITY IN BRIEF

"A life insurance agent's-see!"

NEWS AND BUSINESS.

Flint Convening.

Postmaster M. H. Flint is in San Francisco, in attendance upon the convention of the State postmasters. He will return Friday.

Baraca City Union.

A special business meeting of the Baraca City Union will be held in the First Methodist Church on Thursday evening, and all members of Baraca classes are urged to be present.

Sunday-school Alumni.

The members of the Normal Alumni Association of the First Methodist Sunday-school were entertained on Monday evening at the new home of Mr. and Mrs. W. R. Carter, No. 5922 Monte Vista street.

Big "Cuke."

A mammoth cucumber, a foot long, from the garden of Mrs. J. Ross Clark, No. 710 West Adams street, was placed on exhibition yesterday in the Chamber of Commerce. The gardener stated that the "cuke" attained its size in ten days from bloom.

Burned by Acid.

Louis Miezel of No. 251 San Pedro street was painfully injured last night while trying to open a bottle of sulphuric acid. The bottle broke and some of the acid was dashed in his eyes. He was treated in the Receiving Hospital, and taken home.

Federation Club.

The Federation Club will be addressed today at noon at the club luncheon, Third and Main streets, by Rev. J. W. Waddell of Cleveland, O., who will speak on "London." Further reports will be made on the success of the movement for securing new quarters.

Appears Demented.

Edward Hunston, a real estate dealer of No. 1713 Oak street, was arrested last night while on a rampage near his home. It is believed that Hunston is demented, and an examination as to his sanity will be made today. According to his friends he has been in ill health for some time.

Knight Templars' Ladies' Night.

Members of Golden West Commandery, Knights Templars, will entertain their ladies at a theater party at the Auditorium, on Monday evening, the 31st inst., followed by a dinner at Levy's. Those interested are asked to purchase their tickets at No. 221 South Spring street, before 5 o'clock on the evening of August 27.

Public Reception Tonight.

A public reception will be given tonight at the Chamber of Commerce, in honor of the visiting delegates of the National Association of Life Underwriters. There will be music and light refreshments will be served. George H. Stewart, president of the Chamber, will give the address of welcome and the will be other informal talks.

Jumps, Is Injured.

Dr. C. C. Gordon of Palo Alto was painfully injured yesterday morning while alighting from a moving car at the Plaza. The physician boarded the wrong car, and as soon as he learned his mistake, he jumped, striking his head. He was treated at the Receiving Hospital. His injuries consist of numerous bruises and a slight concussion of the brain.

Kiyo Imou Disappears.

Kiyo Imou is not a breakfast food, as the name might indicate, but is a pretty little Japanese girl, 17 years of age, who has disappeared from the home of her people, No. 822 Santee street. At the same time, the 5th inst., Haro Kume, a Japanese clerk with whom the girl had been friendly, also disappeared. It is suspected they eloped, the police were asked yesterday to aid in locating the girl.

Concert by Noted Hebrews.

Rev. A. Kahn, a Jewish scholar and his wife, both of whom are graduates of the Berlin Conservatory of Music in Germany, are on a visit to this city from Butte, Montana. They will give a concert in B'nai B'rith Hall, No. 321 West Pico street, on Tuesday evening, August 25, consisting of selections on the piano and violin and vocal numbers. They have been urged to remain in Los Angeles and may conclude to do so.

BREVITIES.

Ladies who appreciate expert manicuring, shampooing, facial and scalp treatment and artistic hair dressing are invited to call at the Ramsdell Company's Toilet Parlors, rooms 36 and 37, 455 South Broadway, Los Angeles. The proprietors, Misses Jones and Kissee, are thoroughly experienced and painstaking and have fitted their establishment with the most up-to-date equipment obtainable. The Fanny Briggs Carr face preparations are used and for sale. Appointments may be made for the parlors or at ladies homes by telephoning Home F1503.

To Let—Handsomely fitted office and exhibit spaces or desk room, also basement, in premises occupied by new branch office of The Times at 531 S. Spring st.; splendid location; suitable for California products display and well adapted for headquarters of excursion, steamship or railroad enterprises, as well as mining exhibits. Established information bureau now conducted in connection. For particulars and rental cost, apply on premises, or to Manager's office in the Times Building.

Madam Kama wishes to announce that she will continue to give her wonderfully accurate psychic readings this week at a special low fee. Parlors, Hotel Milton, 539½ S. Broadway. Hours 10-8.

Dr. Harry A. Seaton is getting up a party to go hunting and fishing on the McKenzie River, Or. Best of sport is promised. For particulars see Dr. Seaton, 429 Union Trust bldg., city.

The Marlborough School reopens September 29th. Mrs. Caswell will be at the school from 2 to 4 p.m., daily, after September 15.

69-cent canvas shoe sale today. Sample Shoe Co., top floor Bryson Block.

$2 for $3.50 women's strap slippers on sale now. Cummings, 551 S. Broadway.

Drs. Hayden, osteopaths, 516 Auditorium Bldg., residence, Hotel Chickasaw.

Busts remodeled. D Bonoff 224 S. Bdwy.

KITTEN COMES BACK.

FELINE FIGURES IN FAMILY FUSS.

ARTIST RECOVERS IT FROM HER SISTER WITH WARRANT.

Burlington Avenue Woman Says Rich Gardena Relative Has Mania for Money—They Quarrel Over Support of Father—Chapter on Torture of Pets Introduced.

A deaf and dumb kitten, described as "worth $1, white, and with a discolored tooth in its upper jaw," was taken from the home of Mrs. Hermena Gansert of Gardena yesterday afternoon by Deputy Constable George Perdue on a search warrant issued by Justice Stephens. It was at once restored to the arms of its anxious mistress, Mrs. Z. B. Richardson, an artist, living at No. 1007 East Burlington avenue.

Mrs. Richardson timidly waited in the county road while the officer searched the premises of her sister, Mrs. Gansert. The two women had a disagreement Sunday.

"The trouble began over my father," said the artist to the District Attorney. "My sister is rich, and has a mania for money, and my father, who is without means, has been living with her, while I have contributed to his support. I am an artist and a teacher, and I love cats, of whom I have picked up fully 100.

"But a short time ago I decided that I would just support my father myself, and I took him to my home, and this angered my sister terribly, because she would lose the money I paid for his support.

"She came to see me last Sunday and we had a terrible quarrel, and she left the house in a rage. Now, I had a little white kitten that I was caring for. The little thing was in the yard and she picked it up and carried it off to spite me. Once she wrung a kitten's neck to vex me, and I am afraid that she will torture this kitten, because she knows it would give me pain. I am afraid to go to her house alone, and I offered $5 reward to anybody who would get the kitten from her. But nobody can find it, although I am sure my sister has it. But if you send anybody out there, you must pick out a man prepared to face three strong men and one woman."

Officer Perdue says he was told by Mrs. Gansert that the kitten was not at her place. He found it in a bedroom. She then said she took it as a "joke," but when she and her sister met in the road they called each other names, the deputy asserts, and quarreled vigorously. Perdue finally induced Mrs. Richardson to depart with him, bearing her much-loved deaf and dumb kitten in her arms.

NOT THE WHIST PLAYER.

The sale of the residence at No. 611 Shatto Place reported Tuesday was to George A. Hart, a member of Hart Bros., of the Natick House and Roslyn Hotel, and not to George E. Hart, of whist fame, as was stated.

GETS OUT ON BAIL.

Friends of Benjamin Tyre, a young butcher on East First street, who was arrested Monday on the charge of passing a raised bill, came to his rescue yesterday and obtained his release from the County Jail on $500 bonds. The defendant will be given his preliminary examination this afternoon before United States Commissioner Williams.

VITAL RECORD — BIRTHS. DEATHS. MARRIAGES. DIVORCE.

Births.

SPAULDING. To the wife of J. M. Spaulding, No. 1627 Reid street, August 17, a son.

Deaths.

CHRIST. In this city, August 13, 1908, George H., beloved son of Mary C. Christ and brother of Mrs. Charles O. Nourse of Los Angeles. Funeral services will be held in the chapel of Orr & Edwards Co., corner Tenth and Flower streets, Thursday, August 20, 1908, at 2 o'clock p.m. (Des Moines, Iowa, and Phoenix and Tucson, Ariz., papers please copy.)

MATTHAY. At his residence, No. 1141 Elden avenue, August 18, 1908, Charles H., beloved husband of Sarah H. Matthay and father of P. L. Matthay. Funeral from residence, Thursday, August 20, 1908, at 2:30 o'clock p.m. Interment, Rosedale Cemetery. (St. Louis papers please copy.)

BATES. At his late home, No. 4307 Brooklyn avenue, August 15, Jesse John Bates, aged 57 years 11 months 1 day. Funeral from the residence, Wednesday, August 19, 2 p.m. Interment, Inglewood Park Cemetery.

HARDING. In this city, August 16, John H. Harding, aged 63 years. Funeral from the chapel of Pierce Bros. & Co., No. 810 South Flower street, August 19 at 10 a.m.

McGETTRICK. At 2217 Romeo street, August 18, 1908, William H. McGettrick, aged 50 years. Funeral at the residence Thursday at 2 o'clock. Friends invited. Interment, Rosedale.

GUNNISON. August 17, 1908, Herbert Gunnison, aged 28 years. Funeral at Bresee Brothers' chapel, 855 South Figueroa, Wednesday at 2 o'clock.

MUSK. August 17, 1908, William Musk, aged 52 years. Funeral at Bresee Brothers' chapel, 855 South Figueroa, Wednesday at 10 a.m.

HEALY. August 18, 1908, Robert E. Healy, aged 28 years, son of Mr. and Mrs. Bernard J. Healy and brother of Bernard, William, Annie, Thomas, Wallis, Frank, Mary and Clarence Healy. Funeral services August 20 at 2 o'clock p.m. from the chapel of Pierce Bros., No. 810 South Flower street. Interment at Evergreen Cemetery.

WARD. In this city, August 14, 1908, Edward L. Ward, aged 32 years. Funeral from the chapel of Robert L. Garrett & Co., No. 1237 South Flower, today at 10 a.m. Interment, Calvary Cemetery.

Marriages.

CHAFFEE-STELL. Charles Lee Chaffee, aged 26, a native of Ohio, and Alta M. Stell, aged 19, a native of California, both residents of Pasadena.

BATTELLE-YOTHERS. Ernest L. Battelle, aged 54, a native of New York, and Nina C. Yothers, aged 40, a native of Maine, both residents of Los Angeles.

ROBINSON-MEIERS. Murray J. Robinson, aged 24, a native of Indiana, and Marie Meiers, aged 21, a native of Michigan, both residents of Long Beach.

SIMMONS-RICH. Charles J. Simmons, aged 21, a native of Illinois and a resident of Stockton, Ill., and Gertrude M. Rich, aged 21, a native of Illinois and a resident of Los Angeles.

GOLDMAN-MUNGOR. Howard L. Goldman, aged 25, a native of Pennsylvania and a resident of Los Angeles, and Edna F. Mungor, aged 21, a native of Indiana and a resident of South Pasadena.

BROGUIERE-BOYER. Louis Broguiere, aged 20, a native of France, and Louise Boyer, aged 21, a native of France, both residents of Los Angeles.

HALL-LILLY. Murray M. Hall, aged 52, a native of Virginia, and Laura A. Lilly, aged 25, a native of Virginia, both residents of Florence.

L'HOMMEDIEU-BROWN. Joseph S. L'Hommedieu, aged 34, a native of New York, and Ada Brown, aged 28, a native of Pennsylvania, both residents of Los Angeles.

THOMPSON-ASNON. Robert E. Thompson, aged 28, a native of Ireland, and Gertrude A. Asnon, aged 21, a native of New Jersey, both residents of Los Angeles.

NORRIS-STYERS. Harry B. Norris, aged 26, a native of Pennsylvania, and Florence B. Styers, aged 23, a native of North Carolina, both residents of Los Angeles.

FITZPATRICK-DOLESHAL. John Fitzpatrick, aged 27, a native of Kansas, and Anna Doleshal, aged 24, a native of Kansas, both residents of Santa Monica.

REED-PRATT. John H. Reed, aged 29, a native of Arkansas, and Minnie Pratt, aged 27, a native of Tennessee, both residents of Los Angeles.

TURK-HULSE. Arch F. Turk, aged 32, a native of Alabama, and Dollie A. Hulse, aged 23, a native of Indiana, both residents of Los Angeles.

Divorce.

SUITS. E. K. Hillegus against Mamie H. Hillegus; Georgiana Francis against Frank Francis; Marie Tissier against Andrew Tissier; Rose M. Huey against R. W. Huey; Effie I. F. Grand against C. R. Grand; John W. Russell against A. M. Russell.

$15 For This Women's Hampden Watch

Any place else you'd pay from $3 to $5 more for such a watch. The case is 14-K. gold-filled, guaranteed 25 years. It's a new, thin model, very small—000 size. As a timepiece it cannot be excelled, and it's as pretty and dainty a watch as any woman could desire. Let us show it to you—today.

GENEVA WATCH & OPTICAL CO. 303 SO. BROADWAY

75c PER GALLON For Choice of Our Famous Dollar-a-Gallon Grades Wines

Southern California Wine Co.

Phones Ex. 18; Main 332

518 So. Main St. 744 So. Spring St.

"SIEGEL'S for WOMEN'S and CHILDREN'S WEAR"

Myer Siegel & Co.

251-255 SOUTH BROADWAY

Special Today

Women's White Washable Dress Skirts

White linen, poplin and repp dress skirts, in pleated, gored, flared and button trimmed models. Three assortments offered for today; sixteen styles. Reductions as follows:

$3.50 and $4.00 Dress Skirts $1.95

$5.00 and $6.00 Dress Skirts $2.95

$7.00 and $8.00 Dress Skirts $3.95

NOTE.—None C. O. D.

SIEGEL'S for WOMEN'S and CHILDREN'S WEAR

REMOVED

SANBORN, VAIL & CO., 434 South Broadway

Artists' Supplies

Picture Framing

Pictures

Stationery

Leather Goods Suit Cases

Superior Toilet Service

For women who appreciate skill in hairdressing, shampooing and manicuring—this establishment stands second to none west of Chicago. We employ only the most competent, experienced operators—and have every modern facility for the proper execution of high-class work. Let us substantiate our claims with proof.

WEAVER-JACKSON CO., 443 So. Broadway

Cemeteries.

INGLEWOOD PARK

Los Angeles' Most Beautiful Cemetery

Superintendent's phone—A9593. Office, 306-7 SECURITY BLDG. Phones—F3303. Main 4659.

Funeral Notice.

Notice. To members of Court La Gazelle, No. 3551, Independent Order of Foresters, to attend the funeral of our late brother, Robert E. Healy, son of Councilman Healy, at the residence, 235 E. Elmyra st., Thursday, 2 o'clock p.m. Services at the house; also at grave, conducted by officers, members of the court, assisted by visiting Foresters.

W. S. BOHANNON, Rec. Secy.

Card of Thanks.

We extend heartfelt thanks to our friends for their sympathy during our bereavement.

FERDIN' ' LA COM.
THE FAMILY.

Card of Thanks.

I wish to thank the friends and neighbors for their kindness extended to me in my recent bereavement and also for the many beautiful floral offerings.

MARY MENDENHALL.

The funeral of the late Alfred O. Johnson will take place Friday at 10 a.m. at First Baptist Church, Flower street between 7th and 8th sts.

Veronica for Constipation, 50c.

Veronica for kidneys. 50c.

Connell Company, Funeral Directors. 1053 S. Grand ave. Telephone M. 8495; F3453.

Up to 50c Gold Filled Jewelry 9c

The values are just as stated. Pretty imported veil pins and brooches; in all the leading styles at this economical price. They're no cheap trash. Special today 9c

THE DAYLIGHT STORE. BOTH PHONES EX. 132

Jacoby Bros. 231-235-237 South Broadway

"SOMETHING NEW EVERY DAY"

$2.00 Parasols 95c

Just received another lot of those swell summer parasols; in the new summer shades to match your costumes. Bought the regular way, they're worth $2. Special while they last 95c

TODAY

An Extraordinary Shirtwaist Sale at 69c

Regular Values to $1.95

A Great Many Soiled Waists From Our Former Sales That Sold Up to $3.50

WEDNESDAY is the day to buy waists. You can own some of the prettiest waists we have shown this season. Five heaping tables full of pretty lawn waists with pretty embroidered effects; lawn waists with lace insertion. All from our regular selling at $1.00, $1.50 and $1.95. Your choice today at 69c

Closing Out Curtains Below Cost

Our entire stock of curtains must be closed out. This is an exceptional opportunity to get extraordinary values. Come early while the assortment is good, for they won't last long at these prices.

$1.19 a pair for $2.00 white and ecru lace curtains.
$1.59 a pair for $2.50 plain and figured net curtains.
$2.19 a pair for $4.00 white and colored heavy net curtains.
$2.69 a pair for $5 Battenberg and braid trimmed curtains.
$3.19 a pair for $6 extra fine fish net curtains.
$3.69 a pair for $7.50 fine double thread French net curtains.

Special prices on all curtain poles and fixtures.

Special Sale of Sample Lingerie Petticoats at $1.95 Worth to $4

Sample skirts from the Perfection undermuslin line. Beautiful embroideries and fine laces; all wide skirts; made of fine longcloth, nainsook and cambric; a large selection of styles and wide range of patterns of laces and embroideries. Special today $1.95

New Items in the Rummage Sale

BRING THIS WITH YOU

35c ladies' fancy lisle hose 17c
12½c men's fancy hose 6¼c
Up to 50c elastic, kid and gilt belts 10c
10c neck length ruchings 1c
20c men's celluloid collars 2½c
25c women's summer neckwear 5c
Up to 50c jewelry novelties 9c
Up to $10 tailor made skirts $1.95
$1.50 children's wash dresses 79c
$1.25 Marseilles spreads 69c
25c percale sunbonnets 5c
15c unbleached bath towels 10c
20c unbleached bath towels 14c
25c unbleached bath towels 18c
Up to $1 millinery 5c
15c and 20c silkolines, a yard 11c
20c burlap, a yard 11c
25c silk mulls, a yard 15c
15c Simpson prints, a yard 8c
25c odd belts 2½c
6c and 8c Point de Paris and Torchon laces, a yard 2½c
Odd styles Arrow Brand collars 2½c

1000 Pieces Regular 12½c India Linon, a Yard, 6¼c

A round thread, even weave; pearl white, extra finish and a good wearer for shirts, waists, children's dresses and undermuslins; 12½c value. Special today, a yard 6¼c

None to dealers. No phone orders. Limit 1 bolt to a customer.

Up to $1.00 Summer Wash Belts 19c

Embroidered wash belts fitted with genuine ocean pearl buckles. Values up to $1. For a quick clean-up today at 19c

SAVE $5.00 TO $11.00

By taking advantage of our Semi-Annual Clearance Sale, you can clothe yourself properly at a small cost. No better or more extensive stock of high grade woolens to be found any place. But they won't last long. They are going fast. Better get yours now. Regular $35, $32.50 and $30 Suitings now $24.

$27.50, $25 and $22.50 fancy Suitings now $19.

Brauer & Krohn

Tailors to Men Who Know

THREE STORES

128-130 South Spring. Fifth and Spring. 114½ South Main St.

Concord Business Wagon $60.00

Everything in Vehicles.

ARNOTT & COMPANY, Inc. 112-118 So. Los Angeles St.

INFANTS' LAWN BONNETS. Regular price, $1.25. For today only at ..... 85c. Daintily designed and trimmed.

VILLE DE PARIS 317-325 SO. BROADWAY 314-322 SO. HILL STREET A. FUSENOT CO.

PILLOW SLIPS. (For sofa pillows.) Made of fancy cretonne and art ticking; values to 75c. For today only 25c

BETWEEN SEASONS' SALE

SPECIALS FOR TODAY ONLY

Allover Laces

Values to $3.00 at Yard $1.35
Values to $4.50 at Yard $1.75

This is a new line of allover nets in Point Gaze, Filet and Venise laces; 18 inches wide. White or cream. These prices hold good as long as the lot lasts, but at such a saving they will not be here long.

Rugs and Couch Covers

$3.00 Bath Room Rugs at $2.00
$5.00 Bath Room Rugs at $3.00

These rugs are washable and come in Rose, Green, Red and Porcelain blue colors. In tile designs to match bathroom.

$3.25 COUCH COVERS FOR TODAY ONLY AT $2.50

In Kazak designs, antique colorings, real tapestry weave; size 5x9 feet.

In Basement Section

$1.50 to $2.25 Shirt Waists Today at 95c

A broken line of white lingerie waists, colored, figured lawn and tailored madras waists in plain colors. While they last at 95c.

$5 Jumper Suits and One Piece House Dresses for today Only at $3

The house dresses are in black, blue and red checked ginghams. The jumper suits come in plain mercerized, mottled gingham and colored checked gingham.

Saturday a Legal Holiday

THE CITY'S ADMINISTRATION HAS DECLARED NEXT SATURDAY TO BE A LEGAL HOLIDAY, IN HONOR OF THE CLERKS' EARLY CLOSING ASSOCIATION OUTING, AT LONG BEACH. THIS STORE WILL BE CLOSED ALL DAY TO GIVE ALL OUR EMPLOYEES AN OPPORTUNITY TO ATTEND. TICKETS ON SALE AT INFORMATION DESK.

Hoffman's THE LARGEST MILLINERY HOUSE ON THE PACIFIC COAST 320-322 S. SPRING ST. LOS ANGELES

No Operating—No Filling

But the most scientific method for removing lines and wrinkles and enlarging the bust. Special three weeks' home treatment for $5, including sample bottle of my famous Gray-no-More hair tonic. E. M. Sterling, Dermatologist, 533 S. Hill, near Hamburger's Store.

THE TRUNKS THAT ICKEL RAVELERS Can Be Found At G. U. WHITNEY'S TRUNK STORE 228 South Main Street.

Manco Salmon At All Grocers

Knabe Pianos The Wiley B. Allen Co. 416-418 So. Broadway.

YOUR HAIR

Must be properly cared for if you wish it to retain that soft, fluffy appearance. Our scalp treatment and shampooing assures this.

BENNETT TOILET PARLORS N.E. Cor. Fifth and Spring.

GREAT REDUCTION

Canvas Cots

this month. A reduction of 25 per cent. on these popular cots. Call and see us. WALKER COTTAGE CO., 1322 S. Grand Ave., Corner of Pico.

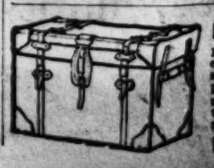

Rattan Trunks

$2.00 Parasols 95c

Just received another lot of those swell summer parasols; in the new summer shades to match your costumes. Bought the regular way, they're worth $2. Special while they last 95c

69c

95
at Sold Up to $3.50

e Rummage Sale
WITH YOU

15c unbleached bath towels.....10c
20c unbleached bath towels....14c
25c unbleached bath towels.....18c
Up to $1 millinery.....5c
15c and 20c silkolines, a yard...11c
20c burlap, a yard.....11c
25c silk mulls, a yard.....15c
15c Simpson prints, a yard.....8c
25c odd belts 2½c
5c and 8c Point de Paris and Torchon laces, a yard.....2½c
Odd styles Arrow Brand collars 2½c

Up to $1.00 Summer Wash Belts 19c

Embroidered wash belts fitted with genuine ocean pearl buckles. Values up to $1. For a quick clean-up today at 19c

RIS
-522
LL STREET

PILLOW SLIPS.
(For sofa pillows.) Made of fancy cretonne and art ticking; values to 75c. For today only 25c

NS' SALE
Y ONLY

nd Couch Covers
h Room Rugs at.....$2.00
h Room Rugs at.....$3.00
e washable and come in Rose, Green, stain blue colors. In tile designs to
COVERS ONLY AT $2.50
igns, antique colorings, real tapestry 9 feet.

umper Suits and e House w today Only at $3
sses are in black, blue and red ame. The jumper suits come in ed, mottled gingham and colored an.

O NEXT SATURDAY TO BE A LE-ARLY CLOSING ASSOCIATION OUT- CLOSED ALL DAY TO GIVE ALL END. TICKETS ON SALE AT IN-

GREAT REDUCTION
Canvas Cottag
this month. A reduction of 25 to per cent. on these popular cottag Call and see us. WALKER CO TAGE CO., 1322 S. Grand Ave., Cor ner of Pico.

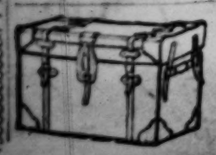

RattanTrunks
Fine line tra
eling bags
suit cases.
Fred J. W
per, succe
to J. G.
singleton
529 Spring

Los Angeles Daily Times

WEDNESDAY MORNING, AUGUST 19, 1908.

On All News Stands. Trains and Streets. 5 CENTS.

e of adway

H. B. Blackstone Co.
310-320-322 S. Broadway
DRY GOODS
PHONES EX. M. 850

Between Third and Fourth Sts.

This Store will be closed all day Saturday, August 22nd, on account of the Long Beach Outing in the interest of the CLERKS' EARLY CLOSING MOVEMENT

All Our Linen Suits Half Price

With nearly two months more of weather that calls for linen dresses, we are closing out our whole collection at just half price. They are new suits, too. The long coat, long sleeve styles; lace or fancy cretonne trimmings. Blues, tans, pinks, grays, lavender, greens and a few fancy stripes.

Nearly every price from $12.50 to $65.00—LESS HALF.

—Second Floor—

Waists Reduced 1-2 to 1-3

Money cannot buy prettier lingerie waists than these, or better fitting waists. Among them are many exclusive ideas, only one of a kind. Some have been marked a third less, the rest of them will go at half price. All sizes in some pretty style or other. Of course the best specimens will go first.

Second Floor.

Sale of Bath Towels Today

If you are interested in good bath towels you shouldn't rest until you see what we are going to sell today. Compare them with the very best towel values ever offered in Los Angeles. That's the only way to judge values.

35c TOWELS 27½c. White bath towels 24x45-inch, extra heavy double thread weave, the best 35c towel we ever saw, special today 27½c

65c TOWELS 50c. White bath towel of the very finest grade, 27x54-inch, woven three-ply (note the size), our 65c one, today 50c

35c TOWELS 25c. Unbleached, heavy and fine, 22x45-inch; in one or two washings it will be as white as the rest. Special today 25c

35c TOWELS 27½c. Bleached bath towels in the regular corduroy weave; splendid absorbent, 22x32-inch. Best 35c value for 27½c

Some other most exceptional towel values here besides the foregoing.

Main Floor.

Worth 25c Yard
Barred Muslins 20c

It will be a long, long time before such styles and qualities in white goods are again sold at twenty cents a yard. We never saw anything like them, that's certain. Stripes, plaids, checks, bars and lace work in nearly every thinkable pattern, on the finest, sheerest goods imaginable. Not a yard of them worth less than Today, yard 20c

$2.50 Wilton Rugs $1.39

Did you get one of those pretty Wilton Velvet Rugs Monday for $1.39? If not, come today. We have received another hundred of them. It is, in fact, a $2.50 rug. You will not question the value when you see it. And there are some other splendid values in our Rug Department today.

Fourth Floor.

Paris Models and Pattern Hats For Almost Nothing

Untensteins, Gerhardts and Gage patterns; the most exclusive lot of millinery finery in town. All going this week at prices ranging from 1-3 to 1-3 of their true value. You just ought to SEE them.

Second Floor.

ATRICAL AVORITES

Who have bought and indorse the

Sohmer Piano

H. Conried
Edward Knowles
Lottie Gilson
Helen Mora
Della Fox
ine Elliott Goodwin
Bollossy Kiralfy
Eli Perkins
Lulu Glaser
Ed Harrington
Bertha Welby
and Mrs. Kendall
Oscar Hammerstein
Harry Miner
Rudolph Aronson
Ludwig Englander
Herman Perlet
Ernest Katenhausen
Rose Coghlan
Sinn
Neil Burgess
Louise Beaudett
Gulick
Tony Pastor
J. M. Hill
Dave Braham
Alice Nielsen
Jacques Kruger
Clara Thropp
Wm. H. Fox
A. W. Rosenquest
C. F. Rosenquest
Theo. Rosenfeld
Carl Rosenfield
Band
& Norman
Lillie Post
Daniel Frohman
Nethersole
Nina Farrington
Helen Bertram
Hallen & Hart
Van Rensalear
Wheeler
K. Reyse

Grands and Uprights $450 to $1200

"Justly Celebrated"

The Sohmer Piano

One sterling feature of the Sohmer Piano is its unique scale. This ideal instrument has a scale peculiar to itself. In no other piano will you find the same method of stringing and bridge work—one reason why the Sohmer tone retains its beautiful quality for generations. Another feature which commends the Sohmer to prospective buyers is its remarkable qualities for standing in tune.

The Sohmer is one of the very few pianos made entirely in one factory. We ask you to come in and see the new Colonial, Louis XV, Mission and other designs.

Geo. J. Birkel Co.

Steinway, Cecilian and Victor Dealers

345-347 South Spring Street

7% Bonds

SAFE bonds—secured by Los Angeles City Real Estate—payable in gold—non-taxable—purchasable in amounts from $100 up.

Interest is a clear net seven per cent—payable semi-annually. We collect it for you, keep your bonds in our vaults, if you wish—without charge to you.

Consult Our Bond Department or Write for Booklet

Merchants Trust Co.

Paid Up Capital $500,000.00

207-209-211 Broadway

Union Square Branch—2426 South Hoover Street

TAFT REPUBLICANS ARE TRIUMPHANT IN CONTROL OF COUNTY CONVENTION.

Opposition but Faint Whisper at the Gathering That Adopts Broad Platform and Names Senate and Assembly Candidates.

THE NOMINEES.

Thirty-fifth Senatorial District—N. W. Thompson, Alhambra, Taft Republican.

Thirty-seventh Senatorial District—H. M. Hurd, Los Angeles, Taft Republican.

Sixty-seventh Assembly District—H. G. Cattell, Pasadena, Lincoln-Roosevelt League.

Sixty-eighth Assembly District—Prescott F. Coggswell, El Monte, Taft Republican.

Sixty-ninth Assembly District—Harry Barndollar, Long Beach, Taft Republican.

Seventieth Assembly District—Walter R. Leeds, Los Angeles, Taft Republican.

Seventy-first Assembly District—P. A. Stanton, Los Angeles, Taft Republican.

Seventy-second Assembly District—J. N. O. Rech, Los Angeles, Taft Republican.

Seventy-third Assembly District—J. P. Transue, Los Angeles, Taft Republican.

Seventy-fourth Assembly District—W. J. Hanlon, Los Angeles, Taft Republican.

Seventy-fifth Assembly District—Percy V. Hammon, Los Angeles, Taft Republican.

The Taft Republicans organized the Los Angeles county convention at Shrine Auditorium, yesterday, adopted a platform of their own making, pledged the nominees to a "stand patter" for United States Senate, nominated State Senators from the Thirty-fifth and Thirty-seventh Senatorial Districts and named the Assemblymen in eight of the nine Assembly districts.

The Lincoln-Roosevelt League lost everything and everywhere except in the Sixty-seventh (Pasadena) Assembly District, where it nominated its candidate for the Assembly.

The convention adjourned at a late hour last night, leaving a portion of its work uncompleted. The delegates will reassemble at Temple Auditorium this morning for the purpose of nominating Supervisoral candidates from the Second, Fourth and Fifth districts, and four Superior Court Judges.

All these nominations will be dictated by the Taft Republicans. So far there has been no politics in the selection of the Superior Court Judges. The Taft leaders favor the renomination of the four Judges whose terms expire this year. These are Judges Curtis D. Wilbur, N. P. Conrey, Charles Monroe and W. P. Jamison.

In the rank and file of the Taft forces there is a growing sentiment against the renomination of Conrey because he is said to have given open aid and comfort to the Lincoln-Roosevelt League candidates for other offices during the ante-primary election campaign. A great many of these will vote for Frank R. Willis of the law firm of Davis, Rush & Willis.

The lawyers themselves are seeking to create a diversion in favor of Lew Works to replace Judge Jamison; but in this they did not seem to make much progress yesterday. There are fifteen candidates in all for Superior Judge, and half a dozen ballots may be necessary for a choice.

Patterson, Lyon and Nellis appear to be the favorites for nomination in their respective Supervisoral districts, but the nominations were all in the air last night.

The Fourth and Ninth wards have declined to stand for the nomination of a Seventh Ward candidate, and they may renominate "Uncle George" Alexander in self-defense. H. D. McCabe has a large following in the Second District and his managers profess to see in him a compromise candidate.

There are others, especially the delegates west of Main street, who desire to see John Luckenbach nominated as a compromise between the Lyon and McCabe forces.

Supervisor "Pete" Wilson is fighting desperately for the nomination in his old district. He is the favorite of the delegates from the lowlands and the beach towns, except Long Beach.

C. J. Neills probably has more votes in this district than any other candidate, but not nearly enough to nominate. This contest may run through several ballots before the convention today.

LEAGUE ROUTED.

The Lincoln-Roosevelt League, as an organized faction in the Republican party in Southern California has made its last fight. The men who have lent their support to the organization, whose names have supplied most of its ballast have agreed one with another that they are playing a losing game. Meyer Lissner, Frank Tyrrell, A. J. Wallace and the rest represented, on the floor of the Republican convention last night, a body of leaders without a following.

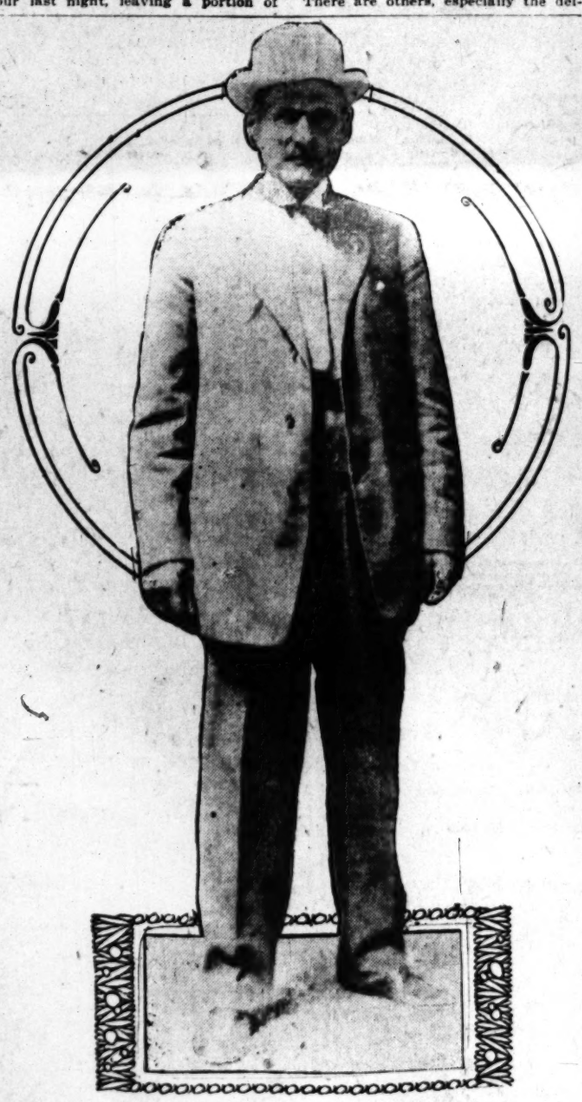

Charles E. Patterson,

chairman of the Board of Supervisors, candidate to succeed himself, who apparently has a contest to meet today in his district convention.

"Uncle George" Alexander,

candidate to succeed himself as Supervisor, about whom one of the hottest of today's fights in the convention will rage.

These are dying hard. Their little brief authority has been as dear to them as the pipe to the opium fiend. And their agony when this power is wrested from them can be likened only to that of the confirmed smoker locked in a prison to cure him of the habit.

The control which the Taft leaders exercised yesterday proved conclusively that the rank and file of the Republican party in Los Angeles county is well satisfied with its leadership.

There was no attempt at demonstration even from the leaguers themselves when the names of their little near-bosses were uttered in the nominating speeches. These bosses have been tried in two impartial tests and found wanting.

There will be independent movements in California politics in the future, just as in the past, but no great body of voters will ever again follow the dictation of the bosses of the Lissner Rebate League.

PIE, NOT PRINCIPLE.

When league delegates gathered together during the frequent recesses, they admitted among themselves that they have been deceived; they are now convinced that the motive which actuated the bosses was not so much principle as pie.

Tom Hughes appeared on the convention floor yesterday afternoon; he was interested in some country precincts. The country delegates crowded about him and welcomed him almost in tears. They depended more upon him than on all their discredited bosses.

Tom Hughes has lost a number of political fights in Los Angeles county; he is never wholly at home except when leading an independent faction against programme. But he never assumed the roll of boss himself. He made no attempt to play the part of near-Napoleon; and his defeats have won him a hundred friends where Meyer Lissner has gained not one.

Lissner played for high stakes; and the extent of his losses was apparent last night to every delegate in the convention hall. More delegates were for the league in the morning than at noon, and more at noon than at night.

ONLY ONE MACHINE.

During the morning and afternoon the convention was a ratification meeting of Taft Republicans. To the onlooker it was apparent that the only machine in the contest was that of the league. There were nine contests in all, and seven of these were among the Taft delegates.

The Sixth Ward is the only one that indorsed all the candidates to be voted for at its caucus. In every other subdivision the Taft Republicans had at least one contest on which they were to reserve their decision until the time for balloting came.

In the vote for temporary chairman there were no surprises, except of the little near-bosses of the league. The morning after the primaries The Times predicted that the Taft Republicans would control the convention by a majority of probably 250 votes. The actual majority was 263.

There never was a moment from the time the gavel was raised in the morning until it fell late last night when the control of the convention was in doubt. The leaguers had planned a number of climaxes, a progressive series of them, in fact, which was to culminate with the wresting of the control of the convention from the Taft Republicans. But they all proved to be anti-climaxes and as each successively failed the numbers of the minority dwindled.

POLITICAL HEROES.

To the galaxy of political heroes in Los Angeles county have been added the names of George N. Black, John G. Mott and Leon F. Moss. These three stand this morning as leaders in the actual field forces of the Republican party. There are others who did as well or better in the councils, but none won more signal honors on the firing line.

The primary campaign just closing will be remembered as one which marks the retirement of the old-time party bosses. The "interests" have ceased to be a dominant factor. In the convention yesterday the leaders all represent the independent Republican voters.

The railroads, the Royal Arch and the lighting companies made a combined attempt at noon to force Lyon out of the Supervisoral fight—and failed. Their combined strength could not burst the unit rule that bound the Seventh Ward delegation.

There was not a political representative of a railroad company or a public utility company on the floor of the convention yesterday. The only bosses not delegates on the floor were Meyer Lissner, Red Fennessy and a dozen of their retainers.

Through all the sessions the best of good humor prevailed in the Taft forces. The order of business putting the nomination of judges last was the occasion of much merriment.

ON ANXIOUS SEAT.

Word had been passed down the line to keep the judiciary candidates on the anxious seat until the very last—just to let them know what the suspense means of a case taken under advisement.

The delegation of veterans from the National Military Home occupied the place of honor in the center aisle immediately in front of the chairman. Every veteran wore a white carnation and a Taft button. There was not a yellow L.-R. badge in the delegation.

All day the little near bosses of the league glided discreetly along the side isles. They avoided the central section where these grim, gray men sat, a Rock of Gibraltar, which the league could never pass.

The jollity all faded from the faces of the Eighth Warders when an usher tacked a bow of black ribbon to the chair reserved for their leader, Barney Healey, Councilman and district captain of "de ate."

Healey's eldest son, a blue-coated police officer, the pride of the old sergeant's heart, was drowned at Redondo early in the morning.

Once during the afternoon a babbling little near-boss blustered up to the silent Eighth Warders.

"Where's Buttermilk Healey?" he

(Continued on Eighth Page.)

"COLD FEET" SAVE MONEY.

Local Men Lured North by "Wire Tappers."

Ten Thousand Almost Lost on "Sure Thing."

Near-Victims Back, Thankful, Saying Little.

After they were lured to San Francisco by the local representative of a gang of "wire tappers," Melvin Snyder, a real estate agent in the Wilcox building; Dr. L. A. Lauer of No. 654½ South Main street; Eugene Bogy, proprietor of a local restaurant, and T. E. Eames, a manufacturing agent, only saved $10,000 by contracting a severe case of "cold feet."

They arrived here Monday by different routes, glad to be home again with their lives—and money. Their lips were sealed, but even before they returned it "leaked out" that they had gone north to become fabulously rich by receiving tips from the wires before these reached the pool rooms.

Although the four men were shadowed for four days after they escaped from the clutches of the gang and were voluntary prisoners in their hotel, they decided not to report the matter to the San Francisco police.

About three weeks ago Snyder was approached while eating dinner in a restaurant here by a "sporty-looking" fellow who introduced himself as "Billy" Dean. A day or two later Dean appeared at Snyder's office. After they had dined together several times Dean pulled a telegram from his pocket, which, he said, was sent by an old associate in San Francisco, and announced that "it was fixed." Then he explained:

"FORTUNE IN DAY."

"I was formerly a telegraph operator and this man McCormick, who signs the telegram, is an old friend. The Western Union has just opened a branch office in San Francisco to handle racing returns exclusively. It is under the superintendence of McCormick and there is a chance to make a fortune, for, as he says, it is all fixed. "If I can raise $10,000, I can make $100,000 in a day. Now, if you want to get in and have got some friends that will put up some money we can make a killing, and I will prove it to you by a test case."

A day later, Snyder and Dean met Dr. Lauer on the street. Dean was introduced and was soon talking the "sure thing" game. In the course of a few days, Bogy and Eames were let into the secret. Finally it was decided to furnish $10,000, and the four victims, accompanied by Dean, left a week ago Tuesday morning for San Francisco. There they met McCormick, who talked the plans over with them.

Still chaperoned by Dean, the visitors were taken to a poolroom near Van Ness and Ellis streets. It contained half a dozen deal tables, on each of which was a telegraph instrument. The wires passed out of the window and under the eaves.

When they first entered the place, it was deserted, but bits of cards and race tickets were scattered upon the floor. Dean remarked that it was a little too early and that they would go next door and take a drink.

OPERATED "ON THE QUIET."

When they returned, half an hour later, the room was filled with busy operators. Snyder and the others had been previously informed that the poolroom was being operated "on the quiet," but had good backing and that everything was safe.

Soon the odds on the first betting were posted, and then the "players" began to swarm into the room. Before long it was overcrowded and men were struggling violently to place their bets with a stout, red-faced chap who sat behind a caged window, puffing leisurely at a long black cigar.

Dr. Lauer had doubts and discussed the situation with his companions. While they were talking, a well-dressed man rushed up to the window and cried out:

"I bet $15,000 on Sharp Boy to win" Others yelled out larger amounts on Bloody, Taker, Napper, and a dozen other well-known animals. The excitment was contagious. Snyder elbowed his way to the window to place a bet but Dr. Lauer "smelled a rat" and pulled him back. A whispered consultation followed and then they hurried out of the place and back to their hotel.

WATCHED FOR DAYS.

For four days they were watched by "cappers." After the $10,000 was safely in the bank, they returned to Los Angeles.

It was learned that McCormick was not employed by the Western Union. He was known among "bunco" men as Jim Bush, who at one time was connected with "Larry" Summerfield, the king of "wire tappers," in New York City. Bush, it is said, was the man who "steered" William H. Walker, the defaulting treasurer of the New Briton (Ct.) bank, into a "sure thing" game in Wall street. Walker, who was arrested in Mexico about a year ago, was recently sentenced to ten years at hard labor. Other members of the gang are notorious in Denver. Dean is well known among "bunco" men in Los Angeles, it is said.

Dr. Lauer refused to say much about the affair last night. "I am not sure that it was a 'wire tapping' game," he said. "We had quite an experience with the gang of 'sharks,' but they did not get a cent of our money."

Snyder could not be found last night. Dr. Lauer was not sure he had returned to Los Angeles. Bogy was not at his restaurant, and Eames could not be located.

MAGNANIMOUS SMALL BOY.

Run Over by Wagon, He Rescues Chinese Driver from Indignant Witnesses of Accident.

Eight-year-old Lawrence Collum, of No. 314 Omar street possibly saved the life of a Chinaman, who ran over and painfully injured him, yesterday.

The boy was riding his tricycle near Third and Los Angeles streets when a laundry wagon collided with the machine. The frightened Chinese driver whipped his horse and attempted to escape. Angered by this action and the sight of the injured boy, a number of teamsters and warehouse hands dragged the Celestial from his seat and were handling him roughly when the victim of the accident came to his rescue and begged the men not to hurt the fellow.

Lawrence was taken to the Receiving Hospital. He had sustained numerous bruises and two crushed fingers.

PUBLIC SERVICE—OFFICIAL DOINGS.

SUMMARY OF THE DAY.

The Chief of Police declared to the commission yesterday that the pay roll appropriation will require him to dismiss thirty patrolmen if it is adhered to.

The Union Oil Company has asked for a franchise for a long pipe line from College street to the Santa Fé tracks at Willow street.

Judge Hutton yesterday granted the Long Beach Water Company an injunction and the city of Long Beach cannot put into effect the ordinance fixing a lower schedule of rates.

Judge James heard testimony yesterday in the suit of Mrs. Hortense Courtial for a divorce from L. F. Courtial on the ground of cruelty.

Mrs. J. E. Armstrong, the Long Beach teacher, was released from the County Jail yesterday. Judge James reduced the amount of bail from $600 to $50. The old woman is accused of disturbing the peace.

AT THE CITY HALL.

MUST DISMISS THIRTY MEN.

CHIEF OF POLICE PROTESTS AGAINST PAY ROLL.

Administrative Departments Likely to Greet the City Auditor With Demands for Increase When He Returns to City from His Vacation. Fire Force, Too.

If the City Council doesn't make an extra salary appropriation for the police department thirty members of the force must be dropped. This declaration was made by Chief Kern to the Police Commission yesterday afternoon.

This was brought out when City Auditor Mushet's communication notifying the board of the annual appropriation was read. The Auditor reported that $10,500 is for outlays for permanent improvements, $288,500 for salaries and pay roll and $30,000 for other expenses.

As the police pay roll last month aggregated $33,000, the amount appropriated, if divided into twelve monthly allowances, as the Auditor directed, will be $21,000 short at the end of the year.

"We will simply have to wait until Mr. Mushet returns from his vacation," said the Mayor, "and take this and other budget items up with him and the Finance Committee."

When Mr. Mushet does get back the Police Commission will not be the only one to appeal for a review of the budget appropriation, for the Fire Chief, before he left for the East, declared the allowance made his department meant the dropping of fifteen or twenty men for the same pay-roll deficiency.

The budget provided for a general expense fund of $167,000, and this fund is to be the one attacked by the Police and Fire commissions for the money to maintain the present forces. If the present basis is not changed the departments believe they can "squeeze through" the year.

The Mayor intended to have a special meeting of the Fire Commissioners yesterday to discuss the budget shortage, but decided to postpone it until Mr. Mushet's return.

Other departments that were hurt by the pruning are preparing to make demands, and some of them point to the fact that while retrenchment was visited with a vengeance on some departments, the City Attorney's office came out with increases in salaries and numbers.

SEEKING HARMONY.

OFFICER CAKE RESIGNS.

The Police Commissioners are to undertake a settlement of the differences between the property owners on Victor Heights and the Los Angeles Brick Company whose blasting in Chavez Ravine has been under investigation. At a meeting of the Police Commission, yesterday, Mayor Harper proposed that C. T. Sprading, H. A. Hamaker and W. B. Raymond, representing the complainants, and representatives of the brick company meet the board, Friday afternoon, in an effort to adjust matters. Sprading told the board that no compromise is wanted, but that it is the wish of the neighborhood that the commission give no assistance to the brick company.

"We are like the fellow fighting the bear," he said, "who prayed the Lord to help him, but, if He couldn't, to please not help the bear."

The Mayor said the effort will be to solve the problem to the satisfaction of both sides.

The commission was surprised to receive the resignation of Capt. George M. Cake, as a special policeman. Cake was one of the beneficiaries of the poker games formerly held at the Democratic Club, and it had been quite forgotten that he was a special officer all the time the Police Commission couldn't stop the gambling there. The chief reported that Cake didn't want to be a "special" any longer, and had turned in his star. His power was revoked.

The board referred a petition for the appointment of Mrs. Mary H. White as a detective on the regular staff at headquarters to the chief.

A petition to cleanse New High, Marchessault, and other streets west of Main street of resorts was received and referred to the chief. The petitioners declared the number of dissolute persons is increasing, and that their presence is causing annoyance to respectable people. The petition will be considered along with the "red light" matters now under discussion.

Wants Long Pipe Line.

In a petition now before the City Council, and referred to Councilman Healy, the Union Oil Company asks for a franchise for one of the longest pipe lines in the city. In the ordinance granting the franchise the usual restriction that traps or manholes may not be placed nearer than every ten blocks is asked to be omitted and the company permitted to place them wherever it deems it necessary. The new line is to begin at College and San Fernando streets and it is to be laid in San Fernando, Alameda, Sixth, Mateo and Willow streets, ending at the Santa Fé tracks. Other lines are asked for in Alameda street from Palmetto to Mateo and in Mateo and Willow; in Aliso, from Alameda to the river, and in Fourth street, from Aliso street to Central avenue.

Seeks Side Track Franchise.

The Santa Fé Railroad has asked a franchise for a spur track in Alameda street from its right of way to the warehouse of the A. A. Caldwell Company. The adjacent property is owned by the railroad.

Hance Asks Leave.

City Treasurer Hance has asked the Council for a leave of absence for thirty days beginning next Tuesday. The request will be granted at the next session of the Council.

AT THE COURTHOUSE.

WATER COMPANY WINS ITS SUIT.

LONG BEACH CAN'T PUT RATE ORDINANCE IN EFFECT.

Appeal to Supreme Court Probable. Judge Hutton's Opinion of Greatest Importance in Its Influence on Actions Involving Relations of Utility Corporations to Public.

The Long Beach Water Company has won its suit against the City of Long Beach to restrain it from putting into effect the ordinance fixing lower rates to consumers for the year beginning July 4, 1908. Judge Hutton yesterday handed down an opinion favoring the plaintiff. The case will be appealed to the Supreme Court, probably.

The court fixes the value of the water corporation's plant at $814,819, in opposition to the city's experts, who think it worth $340,000. The decision holds that rates must be based on the higher valuation.

The court sustains the plaintiff's contention that the new schedule of water rates would amount in effect to a confiscation of property, and fixes a standard of valuation for public utility corporations that is considered by attorneys to be of great importance in its influence upon other suits involving the relations of such corporations to the public.

The opinion asserts that the present value of the plant is the true basis upon which compensation must be allowed, and that all operating expenses, reasonably incurred, taxes, repair costs, a sinking fund for replacement of necessary parts of the system, current expenses, maintenance, and stockholders' dividend, must be allowed for in the imposition of rates to consumers.

Judge Hutton says, in part:

"It is not for the courts to set aside ordinances of this kind because the compensation seems to be too high or too low. The question is whether or not the enforcement of this ordinance will be an invasion of the plaintiff's constitutional rights under the constitutional provision protecting all persons and corporations alike from having their private property taken for public use without just compensation.

"For a standard of value by which just compensation may be measured the defendant relies upon the doctrine laid down in the case of the San Diego Water Company against San Diego, and particularly upon the language of Justice Van Fleet who said, in part: 'It is not the water or the distributing works which the company may be said to own, and the value of which is to be ascertained. They were acquired and contributed for the use of the public. What the company has parted with, what the publi has acquired, is the money reasonably and properly expended by the company in acquiring its property and constructing its works. The State has taken the use of that money and it is for that use that it must provide just compensation.'"

The opinion quotes various Federal cases holding that "just compensation" is a "fair return on the reasonable value of the property at the time it is used by the public," and continues:

"I believe that the courts have practically adopted Judge Beatty's view in the San Diego case that 'rates ought to be adjusted to the value of the service rendered—that is, the company must be allowed to collect annually a gross income sufficient to pay current expenses, maintain the plant efficiently and declare a stockholders' dividend equal to at least the lowest current rates of interest on the actual value of the property used in providing water to consumers.' This is the standard by which the rates must be measured.

"Mayor Windham frankly and honestly testified that he, and the Council, fixed the rates in the ordinance complained of, using as a standard of value the amount of money originally invested in the property. This was a mistake of law.

"On the theory above stated, the Council fixed the standard of value at $300,000 for the fixing of rates. From the weight of testimony given, the court is bound to find that the water adds very materially to the value of the plant and should be considered in fixing its value. The Council acted upon the false premise that the company was entitled to nothing for depreciation and replacement, while the Federal courts hold that depreciation by wear and tear must be considered.

"The value of the plant I find to be as follows: Bouton property, $290,900; development property, $345,660; citizens' property, $22,100; irrigation line, $10,159; total, $814,819.

"The question whether the company could not fully protect itself by selling water under a meter system is difficult and perplexing, yet it is impossible that a rate fixed upon a standard so grossly inadequate as that adopted could possibly furnish a fair return on the investment.

"The charge that the City Trustees acted fraudulently, hardly deserves mention. They acted in good faith but were mistaken in the standard of value to be used in fixing the rate. The ordinance should be annulled and the city restrained from enforcing it."

HER BAIL REDUCED.

LONG BEACH TEACHER FREE.

The bail of Mrs. J. E. Armstrong, the Long Beach teacher who was arrested because she spoke harshly to a real estate man of that city, was reduced, yesterday, from $600 to $50. She had been in the County Jail since Saturday and appeared before Judge James on habeas corpus proceedings. The court released her on condition that she deposit the required sum today.

Last May Mrs. Armstrong entered into negotiations with J. H. Williams for the purchase of a house and lot at East Long Beach. She says she paid him $5 on his statement that he owned the property; that later, she found this to be untrue, and that after trying to induce her to pay him $100 more, Williams refused to refund her money. She had him arrested and Justice Selph dismissed the case because of insufficient evidence.

Last Thursday as Mrs. Armstrong was calling on Deputy Dist.-Atty. Horton, she met Williams, and later, in the courthouse elevator, she demanded her money back, and denounced him as a swindler of the poor.

When the real estate man returned to Long Beach, he engaged the son of Justice Hart of that city as his counsel and swore out a warrant against Mrs. Armstrong on a charge of disturbing the peace. She was arrested Saturday evening, when her safe deposit box was inaccessible.

WARM RECEPTION.

GUNS, SHOVELS, PITCHFORKS.

The warm reception that Louis F. Courtial is said to have given his father-in-law when that gentleman was visiting his daughter, Mrs. Hortense Courtial, was vividly described by her yesterday. She is suing Courtial for divorce in Judge James's court.

"I and my father we come back from a walk," the witness said, "Courtial, he is drunk, and is waiting at the fence with two loaded shotguns, two revolvers, two shovels, and a pitchfork. When he sees my father, boom! boom! the shots go sh-h-h!! by my father's ear, and make him very unhappy, though he is not hurt. Courtial go to jail for that and I get him out, and I am sory now, for that is where he belongs."

Mrs. Louise Stocks, a daughter of the couple, said that her father kicked and choked all his children, was a drunkard, drove her from home, beat her to get her wages, and was idle always.

"We children would rather have seen the devil come into the house than he," she added. "He was a hard kicker, when he was drunk."

Courtial charges his wife and daughter with conspiracy to defraud him of his share of $25,000 worth of property. He also accuses the wife of improper conduct with other men. His allegations are denied.

CUPID UNHAPPY.

THREE ARROWS WASTED.

DIVORCE. Judge James yesterday granted William H. Ranger of Pasadena a divorce from Mrs. Mary Ranger on the ground of desertion. Ranger testified that his second wife so abused his daughter that she had taken refuge with other relatives. Finally, he added, the woman went East and he has not heard from her since 1905.

Because Mrs. Dora E. Lout believes that her children need her more than her husband, W. A. Lout, she refuses to live with him, he told Judge James yesterday, in applying for a divorce on the ground of desertion. He was given a decree.

Judge Hutton granted Mrs. Dora Hardis a divorce from Charles Hardis on the grounds of desertion, non-support and intemperance. They were married in August, 1903, and lived together about eight months.

COURTHOUSE NOTES.

BREVITIES MISCELLANEOUS.

ACREAGE INVOLVED. Dion Geraldine gave $2500 bail in Justice Summerfield's court yesterday for appearance at his examination on August 28 on a charge of obtaining $750 by false pretences from Mrs. Mary B. Abbott on July 22. She states that Geraldine untruthfully represented to her that he and the Valley Planters Company held title to five acrese of land on Bonita Vista Lane, which she bought. The defendant asserts that the deeds to the property are awaiting Mrs. Austin's demand at the Title Insurance and Trust Company.

VETERAN HELD. Justice Selph yesterday bound F. M. Drummond over to the Superior Court on a charge of arson, preferred by his wife, Mrs. Carrie Drummond, who says that her husband burned her two Westgate houses the night of July 18. In default of $1500 bail the defendant was committed to the County Jail.

ASSAULT CASE. In default of $5000 bail, J. W. Gates was committeed to the County Jail by Justice Selph yesterday on a charge of having assaulted Charles Johnson with a deadly weapon on August 4.

CRUELTY. Thomas D. Avery paid $100 fine in Justice Selph's court yesterday for working sick mules.

CITY SUED. F. R. Hawley, and others, yesterday filed a suit in the Superior Court against the city of Los Angeles to prevent the levy and collection of an assessment for work on San Marino street. The property owners assert that the contract complained of was let illegally.

CHARGES FRAUD. Mrs. Lydia R. McKee yesterday filed in the Superior Court a suit against W. C. Schley and the Los Angeles Savings, Mortgage and Trust Company to prevent the payment to Schley of $15,000 on mortgages alleged to have been given by her without consideration. She asserts that she signed the mortgages at Schley's solicitation and that he has taken steps to convert the money to be raised on them to his own use, although he stated that he would pay it to her on receiving it from the East.

BOARD BILL. John M. Allen yesterday filed in the Superior Court a suit against Robert Allen of Pomona to recover $7280, alleged due for the board of the defendant and his wife, Mrs. Hannah Allen, from May 1, 1890, to a recent date, and also for money alleged to have been spent in improving the defendant's Pomona lot.

INCORPORATIONS. Articles of incorporation were filed yesterday with the County Clerk by the National Stock and Bond Company, capital stock, $25,000; C. D. Middlekauff Company of Santa Monica, capital stock, $50,000; The Juvenile Company, general merchandise, capital stock, $14,000, and Pasadena Ice Company gave notice of an increase of capital stock from $200,000 to $300,000.

CHIN'S FATE IN BALANCE.

Evidence taken before United States Commissioner Williams in the case of Chin Chung, charged with being illegally in this country, was concluded yesterday. The commissioner will give his decision on Saturday. The Chinaman was one of seven arrested several months ago at Santa Ana. The other six have been deported to China, but Chin Chung asserted that he was born in Monterey county and hence was legally in the country. According to his story, he went to China when 8 years old, and was on his way back by way of Mexico when arrested. Several witnesses testified that they had seen him in Castroville, Pajaro and other towns in Monterey county, but the government contended that the defense was a fabrication.

"Times" Branch Office, 531 S. Spring St.

For the convenience of Times patrons, a branch office has been established at 531 S. Spring street, where advertisements and subscriptions are taken by experienced clerks.

John Hancock.

UPON the Declaration of Independence his name may be read without spectacles. It stands out the strongest, boldest, finest signature.

In the most realistic sense John Hancock pledged life and fortune to finance the Revolution in its earlier stages.

He held investments in banks, breweries, distilleries, stores, hotels, and owned a fleet of ships engaged in the rum, wine and oil trade. The seizure of one of them (*for evading the revenue laws*) precipitated the Boston Massacre. He was strong-hearted, full of enterprise, patriotic and bold of spirit. Over many a foaming glass of Boston Ale and hot punch he often declared, *"I glory in publicly avowing my eternal enmity to tyranny."*

REFERENCES: Hubbard's "Little Journeys," p. 166-169. Proceedings Am. Antiquarian Soc., 14, 335, 337. John Hancock, His Book, page 129.

Budweiser

The Natural Drink of America

The most popular beer in the world. There is less profit to the dealer who sells it, because it costs more money at the brewery than any other beer made.

A royal brew of malt and hops whose absolute sovereignty has never been challenged.

Families Supplied by

GROCERS

Should Your Dealers Not Carry BUDWEISER in Stock—Please Phone Us.

Bottled Only at the
Anheuser-Busch Brewery
St. Louis, U. S. A.
CORKED OR WITH CROWN CAPS

F. A. Heim
Distributor
Phones—Home No. A-3636, Main
Los Angeles, Cal.

Men's Clothing

WHILE THEY LAST. **$20** WHILE THEY LAST.

This means any spring and summer suit in the house formerly sold for $50, $45, $40, $37.50 and $35. We still have the other kinds at $15 and $12. Formerly sold at $32.50, $30, $27.50, $25, $22.50, and $20.

See Our 235 Feet of Show Windows

DESMOND'S

Cor. Third and Spring Sts. Douglas Bldg.

It Will Pay You to Buy One of These Suits Even if You Pay Them Away

The House of Quality

Brass Bed and Dresser

$44.50

This illustrates the quality of furniture, carpets and draperies carried by Lyon-McKinney-Smith Co. and the bottom rock prices they are sold for. You, Mr. Purchaser, should not hesitate on this offer. We give you your choice of a dresser in genuine mahogany, full birdseye maple, golden oak or toona, one that is perfectly constructed, elegantly finished, serpentine front drawers, with a large glass, 24x30, and a brass bed exactly like cut, your choice in any size, in either full satin or polet finish, in a heavy tubing, for $44.50. Regular price of dresser and brass bed, $60.00.

Carpet Department

Our new line of Rugs and Carpets the finest in the city. Ask to see them.

LYON McKINNEY SMITH CO.

648-652 BROADWAY (OPPOSITE BULLOCKS) AT SEVENTH

L-A-GAS

Tests Made Every Day Show "L. A. GAS" Is Best

There is never a day but that tests made by the City of Los Angeles show "L. A. GAS" to be far superior to any other gas manufactured in this city.

The manufacturers of "L. A. GAS" have spent their life in the business, and EXPERIENCE COUNTS.

L. A. GAS & ELECTRIC CO.

645 So. Hill St. Both Phones Ex 3

MEN'S SUIT SA
$15, $18 and $20 Suits, $1
$25, $27.50 and $30 Suits, $
Lowman &
129-131-133 S. SPRING

GREAT HALF PRICE
Gravenettes and Auto C
for Men, Women and C
GOODYEAR RAIN COAT
210 So. Broadway

Men's Suits Without Vests
Values to $35 . . . . .
Matheson & Ber
Broadway, Cor. Th

TYPEWRITER REPAIR
When your machine needs cleaning, adjustment or
don't fuss with it—send for
A. WILSON
320 SOUTH HILL ST.
Home—A6250. Sunset—

OFFICE FURNITURE
Desks, Tables, Chairs, Filing Cabinets, Book Cases, Opera and Church Furniture.
R. D. Bronson Desk Co.

name may be read without spec-
t, finest signature.
ncock pledged life and fortune to
ue.
stilleries, stores, hotels, and owned
trade. The seizure of one of them
Boston Massacre. He was strong-
of spirit. Over many a foaming
rel, "I glory in publicly avowing

Am. Antiquarian Soc., 14, 326, 327 John Han

iser

of America

re is less profit to the dealer who
rewery than any other beer made.
absolute sovereignty has never

by

t in Stock—Please Phone Us.

F. A. Heim
Distributor
Phones—Home No. A-3636, Main N
Los Angeles, Cal.

othing

0 WHILE THEY LAST

ummer suit in the
5, $40, $37.50 and
ds at $15 and $12.
$27.50, $25, $22.50,

ow Windows

ND'S

Douglas Bldg.

Suits Even if You Pu

MEN'S SUIT SAL
$15, $18 and $20 Suits, $7.75
$25, $27.50 and $30 Suits, $12.
Lowman & C
129-131-133 S SPRING S

GREAT HALF PRICE SA
Cravenettes and Auto Clo
for Men, Women and Chil
GOODYEAR RAIN COAT CO.
210 So. Broadway

Men's Suits Without Vests
Values to $35 . . . . . $12
Matheson & Berne
Broadway, Cor. Third

TYPEWRITER REPAIRS
When your machine needs repairing, adjustment or alignment don't fuss with it—send for
A. WILSON Co. Inc.
339 SOUTH HILL ST.
Home—A6250. Sunset—Main 84

OFFICE FURNITURE
Desks, Tables, Chairs, Filing Cabinets, Beds, Cases, Opera and Church Furniture.
R. D. Bronson Desk Co.

MINES AND MINING.

EN HOUSE FOR VISITORS.

Chamber of Mines to Greet Hassayampans.

World's Drilling Contests for Los Angeles.

Big Cloudburst Hits Skidoo Wagon Road.

The Los Angeles Chamber of Mines ill keep open house tomorrow when entertains the members of the Ari-na Hassayampa Club with an in-rmal reception. The directors of the stitution request the presence of all vailable members and each is consti-ted a committee of one to aid in e entertainment of the guests.

No formal programme has been de-ded upon, but it is expected that ominent Arizonans, who are avoid-g the heat of the interior as visitors this city, will be called upon for im-promptu remarks.

The directors of the chamber have finitely decided to hold a world's ck-drilling contest in this city some me during the summer of next year d preliminary arrangements are ready being undertaken by Secretary olan. The details of the contest will in the hands of a director-general, t to be appointed by President Still-n, who is moving with caution in his oice. It is realized that a vast nount of detail work will be required the effort to make the contest what name implies and much thought l be given before a final and com-hensive plan is adopted. The amber invites the suggestions of mining men who are interested in project and who will give their e towards making the contest an qualified success.

Strike in New Mexico.

The Times correspondent at Santa N. M., reports that a rich strike lead and zinc has been made in the ous Kelly mine at Kelly, Socorro nty, owned by the Tri-Bullion Min-and Smelting Company, and says as caused a sensation in the neigh-hood. The ore is very rich and con-s thus far of a ten-foot vein of zinc and lead ore which lies along-of another vein of lesser value lve feet wide. Samples assay very h and the indications are that the ly mine will net a fortune for its ers. The strike was made at a h greater depth than any shaft n far sunk and indicates without stion that deep mining in the dis-t will bring results. A revival of ing operations in the Kelly dis-t has resulted and all properties now working full blast and em-ying all the miners that can be se-ed. The mill at Kelly is running and night and both ore and con-trates are being shipped. The own-of the Graphic mine this week sent ons of sulphides to the Kelly concentration as an experi-it is successful the owners Graphic will build and operate ill at once.

Cloudburst in Panamints.

ecording to information received at local office of the Skidoo mines, a re cloudburst swept down Wild Cañon, near Ballarat, on Sunday ast week and wiped out a section the wagon road leading to the es. The force of the water can be ged from the fact that two wagons, ceeding to the property, one loaded groceries and the other with gas-e and flour, were swept over the of the mountain. Repairs were ediately undertaken and it is ex-ed that the road is again open to ic by this time. During the trou-mail for Skidoo was transported pack animals. The storm caused pipe line from Telescope Peak to kie and some insignificant repairs e necessary. The mill has been ing a very successful run during month, but bullion returns have n delayed owing to the lack of l facilities. The new cyanide plant put into commission last Wednes-or Thursday.

Production Increasing.

he Goldfield production for last week the second largest of the year, aling 2554 ons, valued at $245,190, of ich leasers produced 1612 tons. The y week of the year that has ex-ded this tonnage was that ending y 25, when 2172 tons were shipped a value of $290,925. Last week Mo-k Jumbo lease led with 696 tons; mbination Fraction was second with Eagineers' Lease third with 227; nsolidated Red Top fourth with 155 d Frances Mohawk dump fifth with The balance was made up of ounts under 100 tons, ranging from to seventy-seven tons. Nevada ldfield Reduction Works treated 1010 s, the Western Ore Purchasing Com-ny 844 and Combination mill 630. e Kincaid mill treated seventy tons concentrates.

Under the Hammer.

The Gold Bar property, near Rhyolite, hich was closed down two months o, with an indebtedness to Loftus & avis, the Goldfield operators, of over 0,000, has been attached for the debt d will be put under the hammer. The velopment is another body-blow to e Nevada camp. It will be remem-ered that the stock sold up as high $2 in November, 1906, and that the t treasury stock was put on the arket in April at 17 cents a share. e stock sold yesterday in San Fran-sco at 3 cents. Both Loftus and Da-s are at present enjoying a tour of urope.

Movements of Mining Men.

George Wingfield, vice-president of oldfield Consolidated, who has been pending ten days of his honeymoon Catalina, returned to the Alexandria Hotel last evening.

T. N. McCauley, of the Mascot Cop-r Company, in the Dos Cabezos dis-rict, Ariz., who has been in Salt Lake ity for the past month on business nnected with the sale of Nevada ining property, is expected to return ome this week.

James P. Harvey, formerly manager the Furnace Creek Copper Com-any's property at Greenwater, and ow in charge of La Magistral mine, ar Ameca, Jalisco, Mex., has returned the south after six weeks' holiday nt in this city with his family. H. Percy, one of the syndicate devel-ng the latter mine, has gone to w York to confer with associates.

ed Birney, who claims the dis-tion of being the only genuine dis-erer of Greenwater and who in pany with Phil Creasor, located mines of the Furnace Creek Cop-Company, which started the stam-over two years ago, is now inter-d in the Babine range in the Skee-Iver county, north-east of Prince rt Island, B. C., and has just re-d to his home in Spokane after mmer in the district. He reports excellent showings of lead, cop-

EVENTS IN LOCAL SOCIETY.

Miss Inez Chapman,
who has returned from an enjoyable summer outing at Catalina.

A BUFFET luncheon and bridge party was given yesterday afternoon by Miss Helen Newlin at her home at No. 737 West Twenty-eighth street, in compliment to Miss Lucile Chandler, whose engagement to Raymond Stephens was announced recently. The home was adorned with pink and white asters, arranged in clusters. Guests included Mrs. A. P. Paxton, Miss Mary Chandler, Miss Sue Carpenter, Miss Helen Wells and Miss Mary Lee.

—o—

At Catalina.

Mr. and Mrs. Raymond Frisbie of No. 1115 South Hoover street, left yesterday for an outing at Catalina.

—o—

Venice Party.

Mrs. Sidney Lee Grover of South Burlington avenue was hostess yesterday afternoon at a merry party at Venice. Her guests were members of a bridge whist club of which she is a member.

—o—

Hilmer-Ruenitz Wedding.

Miss Harriet Ruenitz, daughter of Mr. and Mrs. P. Ruenitz of No. 1408 St. Andrews Place, was married yesterday morning at the home of her parents to Irvin Hilmer of the German American Bank. The groom's brother, Rev. Henry Hilmer of Wilmington, officiated. The living-room and parlor were decorated with pink flowers and asparagus plumosus. During the ceremony the young people stood beneath a large wedding bell. In the dining-room, where breakfast was served, white and yellow marguerites were attractively arranged and the table was bright with these flowers, which were combined with yellow satin ribbon. E. J. Ruenitz, the bride's brother, sang "O Promise Me" and "Sweetheart," Mrs. Oscar Schmidt accompanying him. The bride was attired in a traveling suit of tan broadcloth and carried a bouquet of Cecile Bruner roses. After a wedding trip Mr. and Mrs. Hilmer will make their home in this city.

—o—

At Ocean Park.

Mr. and Mrs. E. G. Robinson and daughter, Jane, of No. 923 South Union avenue, have gone to Ocean Park for six weeks.

—o—

Chicago Guest.

Miss Grace Spence of Chicago is the guest of Miss Edmondson of No. 1236 South Flower street.

—o—

Evening Wedding.

Miss Marguerite Lyon was married to Thomas Betts Sutton last evening at the home of her parents, Mr. and Mrs. Milton Lyon of No. 3060 East Fourth street. Rev. Mr. Cornell officiated. The bride was attired in a pretty gown of white material, trimmed with lace. Her bouquet was a shower or bride roses. Miss Celia Lyon, her sister, who assisted as maid, wore a pink gown and carried Cecile Bruner roses. Richard Sutton was best man. Pink creeping vines were combined with ferns in the decorations. After two weeks at Catalina, Mr. and Mrs. Sutton will receive their friends at No. 1637 Girard street.

—o—

Ascend Mt. Wilson.

Miss Lena O. Geisler of No. 1126 Magnolia venue, and Misses Marie and Emma Grimand, of No. 328 South Hope street, are enjoying a delightful outing at Mt. Wilson.

—o—

Wedding Announcement.

Mr. and Mrs. T. E. Walker announce the marriage of their daughter, Blanche Anna, to Stephen Jurika. The ceremony was solemnized on August 17 at Manila, Philippine Islands. This news will be received with interest by the many friends of the bride, who was born and raised in this city, and who graduated with honors from the Los Angeles High School.

—o—

Tour Around World.

Mr. and Mrs. J. H. Braly, of Hotel Angelus, left, Saturday, for a tour around the world.

—o—

Week-End Party.

Mr. and Mrs. J. W. McAllister, who recently purchased a beautiful home on the water front at Naples, entertained with a merry week-end party. Their guests included Mr. and Mrs. H. O. Harrison, R. D. Stanton and Mr. Robinson.

—o—

Entertain at Naples.

Mr. and Mrs. A. C. Parsons entertained at their home at Naples, recently. Mr. and Mrs. Al Myers, Mrs. Jack Jevne, Mrs. John Howze and Edward Tuttle, of this city, and Mr. and Mrs. Eugene Greenwood and family of Pinoche, Nevada.

—o—

Luncheon and Bridge.

Complimentary to Miss Nellie Shel-Iowa, was announced Monday, Mrs. Frederick Stanwood, of No. 514 Carondolet street, gave a luncheon and bridge whist party, yesterday afternoon. The decorations were carried out in Chinese designs and tiny hand-painted sketches of Chinatown marked places. Among the guests were Mrs. F. C. Sheldon, Mrs. Jasper E. Crandall, Mrs. George Maxwell, Mrs. Harry Andrews, Mrs. Harry Crabtree and Mrs. J. E. Meyer.

—o—

Bridge Whist.

Dr. and Mrs. G. Martyn, of No. 38 St. James Park, entertained informally with bridge whist, last evening, having as guests a number of prominent tennis players of Pasadena and Los Angeles.

—o—

Called Home.

Mr. and Mrs. William H. Cline, of Hotel Lankershim, who have been touring the Eastern and Northern States, were called home suddenly by the illness of Mr. Cline's mother, Mrs. A. L. Cline of No. 1205 Gramercy Place.

COMING TO OUR PORT.

Pacific Coast Steamship Company's Ship Curacoa to Call After October Ninth—Others, Too.

That steamship lines are quick to appreciate the growing importance of San Pedro as a port of entry is shown by the move on the part of the Pacific Coast Steamship Company to have practically all its boats on the southern run call at this city's port. It was announced yesterday that the Curacoa, which has been making a round trip from San Francisco direct to Ensenada and other Mexican ports, will put in at San Pedro. The boat will begin its local service October 9, and thereafter once a month. Los Angeles jobbers and manufacturers will be enabled to secure a low water rate to Ensenada, Mazatlan, Guaymas and other ports, not before available.

A few months ago the Pacific Coast Steamship Company revised its local schedule by having the Santa Rosa and Queen stop at San Pedro, instead of at Port Los Angeles, as formerly. The safe anchorage and accessibility to the railroad lines has made San Pedro very desirable as the seaport of Los Angeles. In addition to the Pacific Coast line, several independent companies are operating boats from San Pedro to San Francisco and Portland.

Pine Knots Macerated In Whiskey

The shavings of a pine knot macerated or soaked in whisky is the remedy of the old mountaineer and backwoodsman for rheumatism and pain in the joints and limbs. From time immemorial the medicinal properties of pine have been valued highly. Whenever possible, physicians recommend that consumptive patients camp out in the pine forests, where, awake or asleep, they must constantly imbibe the pine-laden atmosphere, bathing the lungs with the healing health-giving and invigorating air.

It is unfortunate that there are so few whose circumstances and surroundings in life permit them to leave home and work to live in the open. Those who must stay at home will find in Virgin Oil of Pine all the therapeutic virtues for which the pines are famous. This preparation is carefully compounded from the active principles of forest trees and retains all the healing properties of the tree itself.

A half ounce of Virgin Oil of Pine mixed with two ounces of glycerine and a half pint of good whisky will break up a cold quickly and cure any cough that is curable. Take a teaspoonful every four hours. The genuine Virgin Oil of Pine is put up only in half-ounce vials for druggists to dispense. Each vial is securely sealed in a round wooden case. Be sure to get the genuine—Virgin Oil of Pine compound pure, guaranteed under Serial No. 451, prepared only by Leach Chemical Co., Cincinnati, O.

Hay's Hair Health

Never Fails to Restore Gray Hair to its Natural Color and Beauty.

No matter how long it has been gray or faded. Promotes a luxuriant growth of healthy hair. Stops its falling out, **and positively removes Dandruff.** Keeps hair soft and glossy. Refuse all substitutes. 2½ times as much in $1.00 as 50c. size. **Is Not a Dye.**

$1 and 50c. bottles, at druggists

Send 2c for free book "The Care of the Hair."
Phlo Hay Spec. Co., Newark, N. J.

Hay's Hardina Soap cures Pimples, red, rough and chapped hands, and all skin diseases. Keeps skin fine and soft. 25c, druggists.

Wednesday, Thursday, Friday and Saturday

ANY SUMMER SUIT IN THE HOUSE

$14

$18 $20 $25 $30 $35 VALUES

Pick out any summer suit in the house and, no matter what it's worth, hand the salesman just

Fourteen Dollars

Kahn's
457 SO. BROADWAY

THE STURDIEST peoples of the earth drink beer—drink it from childhood to age. And those are the peoples who suffer least from nervousness and from dyspepsia.

When one needs more vitality, the Doctor says "drink beer."

The barley is food; the hops are a tonic. The trifle of alcohol is an aid to digestion.

The proper drinking of beer—but not the abuse of it—is good for the weak and the well. And not the least of the good comes through flushing the system; in getting rid of the waste.

But a beer to be healthful needs to be pure. And it must be well aged, else the after-result is biliousness.

That is why we are so careful with Schlitz. We double the necessary cost of our brewing to insure absolute purity. And we age the beer for months before marketing.

It gives you the good without the harm.

Ask for the Brewery Bottling.
Common beer is sometimes substituted for Schlitz.
To avoid being imposed upon, see that the cork or crown is branded Schlitz.

Schlitz
The Beer That Made Milwaukee Famous

Phone { Main 672 / Home A7601
Sherwood & Sherwood
346 No. Main St., Los Angeles

The Times-Mirror Company

H. G. OTIS....President and General Manager.
HARRY CHANDLER.....Vice-Pres., Assistant Gen. Manager.
MARIAN OTIS-CHANDLER.....Secretary.
ALBERT McFARLAND....Treasurer.
PUBLISHERS OF

Los Angeles Daily Times

Pronounced Loce-AHNG'hayl-es.

Vol. 54, No. 77.

Daily, Weekly, Sunday and Weekly Magazine. Founded Dec. 4, 1881. Twenty-seventh Year.

EVERY MORNING IN THE YEAR.

THE NEWS—Our Associated Press service covers the globe, transmitting over 25,000 words daily, not including specials. TERMS:—Daily, Sunday, and Magazine, 75 cents a month, or $9.00 a year; Daily, without Sunday, $7.50 a year; Sunday, $2.50; Magazine, $3.50; Weekly, $1.50. TELEPHONES:—Counting-room, Subscription Department, Editorial Rooms, City Editor and Local News Room: Sunset, Press 1; Home, ask for THE TIMES. AGENTS:—Eastern Agents, Williams & Lawrence, Brunswick Building, 5th Ave. and 26th St., New York; 1524 Marquette Building, Chicago; Washington Bureau, 46 Post Building. (THE TIMES on file.) San Francisco office, Room 1256 Call Building, Arthur L. Fish, Representative. SWORN CIRCULATION:—Daily, net average for 1894, 18,901; for 1897, 19,258; for 1898, 26,131; for for 1899, 25,731; for 1900, 28,738; for 1901, 28,448; for 1902, 30,889; for 1903, 36,346; for 1904, 37,702; for 1905, 43,150; for 1906, 50,501 copies; for 1907, 53,311 copies; Sunday average for 1907, 60,157 copies; daily and Sunday average for first six months of 1908, 54,3318 copies; Sunday only, average, same period, 77,157 copies.

Yesterday's Regular Edition..... 48,320

THE TIMES has a far larger bona-fide circulation than any local rival. The industrious, substantial, liberty-loving classes are its steady patrons. The greatest volume of business advertising, the finest display, the best classifications, the largest results to advertisers. Proofs undeniable.

Offices: Times Building, First and Broadway.

Entered at the City Postoffice as mail matter of the second class.

Part II: Editorial and Business—City and Country

TAFT AND SHERMAN.

For President. For Vice-President.

Editorial Pen Points

It is difficult to see how the members of the Springfield mob are to get any glory out of it.

If there were as many negroes in the country as there are whites it would look like a fairer fight.

"Is the earth drying up?" asks an eastern magazine editor. It may be, but the politicians are not.

The trouble in Morocco seems to be that the Arabs decline to fold their tents and silently steal away.

Instead of having just one free harbor, Los Angeles will soon have several of them; and she will need them all.

A meeting is to be held in this city to discuss tourists. We trust it will not result in anything that might disgust tourists.

We judge from the dispatches that about every other summer in the East is regarded as "the hottest summer in thirty years."

What probably makes the English feel worst is that it was on English ground that they were beaten in the Olympic games.

Los Angeles was once compelled to get people here, but now we can depend on the people we got here to do the advertising for us.

Holland is evidently in earnest concerning her difficulties with Venezuela. We look to see Castro take to the woods at the first shot.

Murdering decrepit old negroes and little negro babies may be something for a white man to boast of, but we do not see it that way.

The size of the convention necessary to transact the politics of Los Angeles county is no more than commensurate with the county's importance.

We warn Judge Parker in advance that if he makes a political speech in Seattle, Col. Bethen will comment on it in one of his queer editorials.

Some one might have raised in yesterday's convention the cry of "Scots wha hae wi' Wallace bled;" only it was Wallace and not the Scots who bled.

We are willing to take back some of the rather harsh things we have said about Judge Parker, because of the nice things he is saying about Los Angeles.

If what Jim Sherman's neighbors think of him is any indication, he is liable to be elected by one of the largest majorities in the political history of this country.

We have an idea that the brutes who broke the law in Springfield will find out that it is a different proposition from breaking the law south of Mason and Dixon's line.

We have no doubt that the Democratic County Convention will indorse Bryan, but we are to remember that the convention is made up entirely of Democratic politicians.

A magazine article states that all the kings of Europe have personal friends who pay the kings' debts. How would you like to be a personal friend of one of their majesties?

Farmers all over the West are crying for harvest hands, and the railroaders are shouting for graders. The army of the unemployed might as well prepare to fade away.

Shooting and stabbing, shooting and stabbing. That's the way the news runs from the top of the papers to the bottom. Let us pray for the speedy appearance of a new moon.

We congratulate the boxers and prize fighters of Australia on the fact that our Navy Department will not allow the men of our fleet to engage in that kind of sport with foreigners.

Now that Mr. Sherman has removed all doubts by coming right out flat-footed and accepting the nomination, there is no reason why the opening of the campaign should be longer delayed.

We are glad to notice that Americans are about to enter the balloon races in Europe. Having always been able to show Europe our dust, Americans will be also able to show them the wind.

Now it is Canada which is to go to war with Japan. As her friend and near neighbor, we would advise Canada to wait until she grows a little before tackling that kind of a proposition.

On the ninth day of the coming month California will celebrate her fifty-eighth birthday as a State. She has cut her wisdom teeth and has just started out to be the greatest State in the Union.

The disgraceful race riot in the East will cause innumerable philanthropists to spend a great deal of time handing out advice to the negro, although advice is the thing he needs less than anything else.

Fortunately we have the printed dispatches of the terrible suffering from heat endured by the people of the East, otherwise we couldn't stand the wowing of the newcomers who growl about a couple

THE COUNTY CONVENTION.

The Los Angeles County Republican Convention of yesterday had a long and arduous session, lasting far into the night.

The convention was organized and controlled by the Taft Republicans by a larger majority than was predicted by The Times, showing how bombastic and dishonest were the pretentions of the pretentious Lissner, on the morning after the primaries, that he would have 60 per cent. of the convention. The Taft Republicans outnumbered the Lissnerites almost two to one.

The nominations, so far as made at the hour of this writing, are, on the whole, creditable. Especially gratifying was the success of Mr. Thompson in the Thirty-fifth Senatorial District, he defeating Currier, the Lincoln-Roosevelter. Mr. Thompson made an exceptionally fine record as an Assemblyman, and the campaign of the Lincoln-Roosevelt League against him was insincere and contemptible.

Of course, Marshall Heney Stimson was defeated. He did not stand a ghost of a show from the start. If all that Stimson sought was the distinction of being a sort of village pest, perhaps he has achieved all that. It is too bad that some of our bank presidents and vice-presidents and corporation managers, who invited Heney down here to abuse the solid men of Los Angeles (to stick the knife into citizens who stood in the breach when our financial institutions needed help) and who acted as Heney's valets de chambre while here, did not run for office in order that they might have obtained a still keener appreciation of what the people think of their great hero, Heney, and his efficiency in promoting any cause by his lies and threats. However, The Times is of the opinion that in due time these gentlemen will have what the old exhorter called "a realizin' sense." Cheer up! The worst is yet to come—as to Heney.

The convention saw fit to recommend the reelection of Senator Perkins by the Legislature to assemble in January. The Times has heretofore expressed its doubts as to the expediency of such an indorsement. It would have been better to leave that matter open. It would have been politically wiser and fairer to avoid the suggestion that the Senatorial election is programmed and that no candidate but Perkins has a chance. The politicians must remember that they have not yet elected the legislators. The people are to have something to say, once more, about that. There are in the State big, broad men who are better built for the toga than is Senator Perkins; the State should avail itself of the services of the best-equipped citizen to be had for the Senatorship; and it is folly to assume that the nominations are closed.

The convention declared unequivocally that it stood by the utterances of Secretary Taft in his speech accepting the Republican nomination for the Presidency. That is an indorsement of the open-shop principle. One of the most significant utterances of Secretary Taft (now adopted as a slogan by the Republicans of Los Angeles county) was this:

"There is a body of laborers, however skilled and unskilled, who are not organized into unions. Their rights before the law are exactly the same as those of the union men and are to be protected with the same watchfulness."

The convention might have gone further and given expression to a clear-cut declaration of its own on this question; it would have gained friends by so doing and would have lost nothing. It is gratifying to observe, however, that all attempts of the "totemites" to obtain recognition in the platform failed. Some sop has usually been thrown to them.

SELF-HITCHED--WILL THEY STAND?

The wearers of immaculate robes (who were so loud in calling three out of every four members of the Republican party in California "cattle," "chattels" and "harlots,") the organets of Lissner, the rebaters and repeaters, all yelled themselves hoarse about race-track gambling and the direct primary. The Taft Republicans, all wearing the S. P. collar, as the Pharisees and the organets declared, would not be permitted to vote against the race-track infamy, or for the direct primary.

N. B.—Ruddy Spreckels, his father's son, is the richest race-track sport in California—not some alleged boss of the alleged machine that does the alleged controlling of the Republican party.

The alleged statesmen who make so many allegations, and their organets, have said that here was to come the test of bossism and S. P. influence. The alleged righteous men who were to save this alleged Sodom were afire for the suppression of race-track gambling (including the suppression of Spreckels?) and for the direct primary. The alleged "cattle" would not dare, under the whip as they were, to vote for these great reforms.

N. B. again—The Expressiet, speaking, no doubt, for the immaculate rebater-repeater reformers, said specifically that the attitude of the county convention on these propositions was to be the test of Taft Republicans being under the S. P. lash and of their being "cattle."

Now the county convention has passed a resolution against race-track gambling and one for the direct primary. Ergo the delegates are free men, not "cattle" led or driven to the slaughter. Ergo they are good men and true, worthy, indeed, to wear white robes—and not bedraggled "harlots," bought and sold by their masters.

The rebater-repeater reformers and their organets made the test. It has been applied, and the Republicans have indicated their independence of boss rule and their devotion to principle according to the test.

Now let us see if the reformers and their organets will stand where they have hitched themselves.

As for The Times, it is a newspaper published to give all who read it the news of the day, fully as each item deserves, accurately, whether it calls for little or much, and to stand for the people's rights first, last and all the time, wearing no man's collar, bearing no man's lash, taking no man's orders, nor the orders of any clique or even of any party.

Standing thus, we heartily indorse the action of the convention in calling for laws to suppress Rudolph Spreckels's stud and all other racing studs to prevent them from debauching the public on fixed races, tempting young men to steal in order to play the Spreckels "ponies" or any other man's ponies, and for the suppression of all other unfair betting, or any vice of a similar or dissimilar kind, even the vices of rebating and repeating, by which the public morals are debauched and the public's pockets picked.

As an independent journal, published in the true interests of the people, and with an enlightened conscience on public affairs, with no tag of any man on our clothes—of any clique or of any party—The Times has its own carefully-weighed opinion as to the alleged reform, the direct primary. This opinion is based on what we observe of the working of this in Oregon and in Oklahoma. By all means let there be an open primary in every precinct in the State. Let it be as wide open as the gates of the New Jerusalem, which are threefold on all the four-square sides of that city of desire. Let it be safely guarded from repeaters and from all political contamination. Let laws of registration be so drawn that every man who votes at the primary must declare his political affinities; and, if you please, make every voter swear that he has acted with the party to which he claims allegiance in one general election before he can take part in the primary of that

OFF THE PERCH.

line up with one party in May and another in August.

But if the direct primary is to be burdened with all the U'Ren-ated infamies now practiced in Oregon, or with those in Oklahoma, we say openly, none of that for us! As soon indorse the two R's and one I of our own city charter as this new-fangled device of Populism to foist mob-democracy on us.

As we have said before we say now, with the proof before all eyes in letters fifty feet high, this device will not help us in good government, but will make corruption easier. As we said before we say now, with the proofs in as large letters, there is not a particle of opposition to this direct primary fad on the part of any political boss, here or elsewhere. There was no voice of any boss against it at any time. The old bosses, gray with cunning, have said all the time: "Let it go; we can work it." The new would-be bosses were all for it. Why not? They, with the aid of their kitchen cabinets, put up the tickets, get out with their whips and drive every one of their branded cattle to the polls to vote their way. It will simply make it harder for independent citizens to make their influence felt, their voice heard. It will make it easier for bosses in all parties to get together and join hands for some acceptable candidate or whole ticket and swing votes from side to side in the political game of battledore and shuttlecock.

Why do we say this? Because it is a fact, known to all observers of events not committed to prejudice. That is the way it works in Oregon and Oklahoma. That is known to the political manipulators; and that is why they are so ardent for the device.

If there is to be a direct primary law enacted in California, in the name of independent citizens, of good government, do not model it on the U'Ren-ated law of Oregon, or on the Populistic fad of Oklahoma. Unless we wish to turn over the whole government machinery to the bosses and their kitchen cabinets, we must throw proper safeguards around the primary law.

But do not poison the body politic with U'Ric acid from Oregon!

TOURIST TOOTING.

Just after the election excitement is over, the Counties Committee of California will assemble here in Los Angeles. The theme to be discussed is juicy and full of meaning. It is "Tourists in California."

The committee has chosen the right thesis and the right place for discussing it. Southern California is the creation of tourists, and Los Angeles is the beautiful capstone of the grand edifice.

Not that the State is simply what the "transients" have made it. But the tourists of the past are the old settlers of today. Away back fifty years ago no one came to California to stay. To find "pay gravel," "pan out your pile" and go back to the "States"—that was the talk of all who "came the plains across, the Horn around," or who later "crossed the Isthmus." On the steamers that bore 1000 persons, not one of them looked upon California as a home. On the streets of San Francisco the talk was all of the time when one could go back to the old home city or village or farmhouse and "astonish the natives" with stories of the wonderful land of gold and with the wealth carried back. Men in business were here only until they were worth enough to go back and open up a business "at home" on a large scale, or retire independent of further effort for life.

Homesickness was an epidemic among these early tourists. San Francisco, with its low, squalid buildings, high winds and swirling dust, was not inviting. "Society was not what it was back home." The country in summer burned brown and as roads, hub-deep in dust, were not inviting.

All were "pilgrims and sojourners" intent on going "back home" as soon as possible.

But the long sunny days, the purple mountains, the cloudless skies, cool nights, the swish of the surf on the white sands, the free and easy life, the democracy of the people, the climate, landscape and conditions of life were all working in quiet harmony on the heart, soul and pulses of the tourists. Little by little the charm of the New England village, or of the big, bustling city, waned; and as it waned the charm of the brown plains and purple hills, of the gentle breezes and sunny skies, sank deeper and deeper into the soul. The summer trade winds from the northwest died in a few sobs, and the next day trade winds came up from the southwest with moisture on their broad wings. The skies became somber. Great scurrying clouds rushed along, and when night fell the rain came down, pattering on the roof or sweeping in great swirls past the windows. After twenty-four and air kissed and fondled the trees. Some one had planted a bit of rose cutting by the window, or scattered a few flower seeds. Lo, they burst the sod and came up fast enough to measure their daily growth! A vine had been stuck in the ground and it broke into leaf and its long tendrils reached after something to cling to, and in a few weeks it was to the eaves of the houses.

And out on the plains and hills, where no human hand scattered a seed or turned a sod, the whole landscape bloomed out into a vast expanse of verdure dotted with thousands of strange but beautiful flowers. Christmas time came around, and all California was a bed of flowers, and of soft, green grass. The woods broke into new life. Mocking birds and larks broke into song.

Home? Why, this was the only home worth having below the blue vault of heaven. Spring came and summer followed. The plains were all yellow as gold with wild mustard and aflame with poppies. And the glorious woods, with their undergrowth, were more beautiful in native wildness than Kew Gardens or Les Jardins de Paris. Then they went to the white sands at Santa Cruz or at Santa Monica. And the days of rustling breezes and the nights of spicy air, the music of the waves and the flash of the moonbeams on the water, were charms irresistible to every heart with a particle of sentiment.

So the tourists forgot the old New England home; the old Kentucky home, and all the other old homes. The tourist became a settler, the settler an old settler, and all began sending letters "back East." It had ceased to be "back home." It was "back to the States." And the burden of them all was to come to this fair land of all delights and enjoy life as was never possible in "the States."

In time came the true tourists, the people who just came out to see California. They came and spent a few weeks and then went "back home." But it was "home" no longer. The spell of the sunkissed land of the sunset sea had taken possession of their hearts. It was a spell that would not be shaken off. It grew and grew, until next year the tourist came again. He brought the family and the family cat and the pet dog, all his Lares and Penates. He became a settler, and soon was offended if not considered an "old settler."

So was built up the great State of California by tourists who became settlers in spite of themselves, grew to be old settlers and pioneers. So was built up Los Angeles, the City Great, the City Beautiful—by tourists who were irresistibly converted into settlers and could not tear themselves away until they had become settlers, and would rather stay here and be pioneers than live anywhere else on the whole round globe.

So let the Counties Committee come here and we will show it what the tourists have done and what they have become. We will show it the influences which converted tourists into settlers and settlers into pioneers. Then the members may go home, and, if they can, make skies like ours, make the breezes blow as they do here, take along a few thousand mocking birds, and start a few hundred patches of poppies about ten miles square each and build a range of purple mountains and set rolling a few hundred miles of sapphire beaches, bring a river 240 miles to make glad the city of God, and cut out 300 miles of fine roads all over God's country. When they have done this, they may get a few tourists by good advertising, convert them into settlers, start a pioneer society, and grow up into something like Los Angeles.

UNPATRIOTIC ALL.

New Zealand is in an advanced state of decomposition because of its socialistic experiments. Its "labor-union leaders" led in a violent crusade against entertaining the American fleet. The cost of the entertainment was alleged as the reason why no reception should be had. A "liberal labor" demonstration was gotten up to prevent anything being done. The use of the word "liberal" is a joke in this connection, and probably the demonstrators were as little given to labor as to liberality.

The Premier, Sir Joseph Ward, displayed a good deal of nerve, backbone and sense. He told the "liberal" demonstrators that the cost of the entertainment would be 1½d. (3 cents) per capita of the population, and that the profit to New Zealand in direct revenue would be 11d. (22 cents) per capita. That took the wind out of the inflated sails. He then told them that all signs point in the future to a struggle for supremacy in the Pacific Ocean between the white race and the yellow. In this event a fleet like those sixteen American battleships would count for much to the people of New Zealand.

The "liberal laborers" may have been silenced, but were hardly convinced. Lack of patriotism is

in France, where they promote desertion from and navy, and encourage shiftlessness in de work in the army and in manning the navy go so far as to declare that not even in ca vasion of France by a foreign foe would th a shot.

In the United States these same people s lently opposed, not only to the regular army, the militia.

In fact, wherever they exist, obstructio progress of the world, not helping it on, is t of the labor-union demagogues. They are e with one narrow, selfish thought—to get all can, by fair means or foul, for themselves give back to society the least possible servi what they get. Country has no meaning to Civic pride is a thing they do not know. They they are above the world, but that the world them a living, and that their business has collect the debt.

HOROSCOPE.

Wednesday, August 19, 1908.

Now shall the mind with large ambition strive
Find a fair goal if it move undeterred.

Venus is in opposition to Uranus. Mercury ecliptic conjunction with Jupiter. Saturn benefic aspect with the moon.

This 232nd day should prove to be vastly nate for those endowed with mental gifts. plans should ripen magnificently and the suasion should control many.

Let all who plan great business undert or engage in art, literature, science or pr press the advantage of this period to the u

There is abundant inspiration for poets, tors, ministers, lawyers, orators, professors, ers and men with curious manufactures, s small.

Write important letters. Deal with all interested in the business of spreading info or advertising.

A good day to deal in lands or houses. with miners, farmers, stock breeders, metall builders, gardeners and produce dealers, w or retail.

Consult students or practitioners in m sciences.

Good advice will come in this period fr aged.

A quarrel with men is threatened for with this birthdate if they permit themse become involved in what seems at the harmless flirtation.

Men with this birthdate must prepare the to give their business a great deal of attenti ing the twelvemonth.

Undue conviviality and an overweening f food and good things are indications go children born this day. Girls are threatene trouble with the opposite sex. Boys will work hard to succeed in business.

Extra Values
in Fine American Cut Gl
This Week Only
Montgomery Bros.,
JEWELERS
Spring Street at Third

"Ye Olde Musik Shop."

We Combine High Quality With Low Price in our High Grade Pianos

That is the "secret" of our success. We give the people what they seek, the best value for the money. We buy of the maker direct and we sell to the customer direct. We have no alliance with any other house. We sell

$300 Pianos for $169
$350 Pianos for $196
$450 Pianos for $295

We save our customers $175 on the purchase of the handsome new Steger Player Piano. We also give the free use of our great music roll library for all time to come.

We are making every effort to clear our floors of a number of exceptionally high class second-hand pianos accepted in partial payment for the new Steger Player Piano.

Prices irresistibly pleasing this week. Come and see them today. We make the terms.

Fitzgerald's
113-113½ So. Spring St.

WETHERBY KAYSER SHOE CO.
215-217 So. Broadway

Barefoot Sandals For Children
$1.50 to $2.50

Patent Leather, White Calf, also Tan Russia Calf.

We Invite You To Make An Investment Through The Trustee Compa

We offer a choice of Income paying—gro value interests, called Units, in down town ness Property—held and managed as a trust duly recorded deed.

These properties will pay an income of 7½ per cent. per annum and grow in value as City grows.

The investor profits by this growth in which equals or exceeds the revenue.

This is Practical Co-operation in the owners of the highest class of property always protecte by the actual property and not by any Compan Certificate for money in their hands for investme

A rational way of handling an old and thorough appreciated Commodity—Improved Down-town C Ppoperty.

THE REAPER.

DEATH CALLS GOOD WOMAN.

MRS. I. W. HELLMAN PASSES TO HER REWARD.

Her Memory Is Fragrant With Numerous Deeds of Kindness—The Early-Day Home in Which Her Children Were Born, Still Stands in This City.

News of the death in San Francisco, yesterday morning, of Mrs. I. W. Hellman, will occasion wide-spread expression of regret in Los Angeles.

For many years she lived here with her family and was a leader in the early days. Her husband built what was then the finest residence in the city at the corner of Fourth and Main streets, on the ground now occupied by the Farmers' and Merchants' Bank and the I. W. Hellman building. It was a large two-story frame house. Mrs. Hellman was the butt of many jokes at the hands of his friends, who asked him why he did not go to Santa Monica to build a house, as he would have to be on the coast, but at Fourth and Main streets, he was neither in the city nor by the sea.

When the family removed to San Francisco, the residence became a boarding-house, under the name of "The Holloway," and before the bank building was erected, the house was moved to Fifteenth and Figueroa streets, where it still stands. The three Hellman children were born in it.

Mrs. Hellman was one of the most charitable of women. She was broad and liberal in her views and withheld her aid when anybody was in want. She was also a woman of the sweetest disposition, and she leaves as a heritage to those who knew her memories of a life nobly spent.

Her maiden name was Miss Esther Newgass. She was a native of Germany, but in childhood came to New York with her parents, and she had a number of relatives there. Beside her widower, Mrs. Hellman leaves in San Francisco a son, I. W. Hellman, vice-president of the Union Trust company, and two daughters, Mrs. Isaias Heller and Mrs. Sydney Ehrmann, wife of members of the law firm of Lyon, Powell & Ehrmann.

TURNKEY HEALY DROWNED.

Councilman's Son, Member of the Police Force, Falls from Redondo Wharf to Death.

Robert Healy, son of Councilman Healy of the Eighth Ward, and turnkey in the City Jail, was drowned shortly before daybreak yesterday in the ocean at Wharf No. 1, Redondo. Healy was granted a vacation Sunday. He borrowed a fishing outfit that morning, remarking that he intended to go to the beach and put in a week at his favorite pastime, fishing.

With Ollie Carter, a friend, who lives near his home, Healy went to Redondo Monday night. Intent upon making a big catch on the first day of his outing, Healy went to the end of the wharf about 4 o'clock yesterday morning, two hours before daybreak. He was sleepy and his enthusiasm for fishing kept him awake. Carter took one side of the wharf and Healy the other. They fished sitting there in silence some time. Carter heard a splash. He looked up and ran to where Healy had been sitting. The man had fallen into the water. It is supposed that he had dropped to sleep while fishing and lost his balance. Carter raised the alarm and two wharf watchmen and an officer hurried to the rescue. They saw Healy rise to the surface, his face was in the water, showing that he was unconscious. The life lines and reservers thrown within his reach floated away. The man could not make any effort to save himself. A bruise found on the back of Healy's head explained his helpless condition. He had sustained the injury in falling from the wharf, striking a pile.

As the rescuers threw a last rope to where the water the dark figure disappeared. The body was recovered at daybreak, floating within ten feet of where it had gone down. It was taken to the Pierce Brothers' morgue. An inquest will be held today.

Robert Healy was 27 years of age. He was the eldest of the Healy children. He became a member of the police force on February 7, 1905. He served first as patrolman, and later as turnkey. Shortly after his appointment to the jail office Healy was wounded in the left angle by dropping his revolver. He returned to his work about two months ago. He was unmarried and lived at his father's home, No. 1 Elmyra street.

The funeral arrangements are pending. The services will be under the auspices of the Police Department.

FUNDS FOR ELKS.

Local Lodge Will Conduct Series of Entertainments During Winter to Raise Needed Money.

In order to help raise funds for the entertainment of the visiting Elks next summer, Los Angeles Lodge, No. 99, will give a series of entertainments this winter. The first will be a harvest festival at Shrine Auditorium, during the week beginning November 9. The building will be beautifully decorated and an interesting programme will be given each evening. The Elks expect the cooperation of all fraternal organizations in this section. The programme as tentatively arranged is as follows: First night, Elks' Night;" second, "Fraternal Brotherhood Night;" third, "Al Malaikh Shrine Night;" fourth, "Newman Club, Knights of Columbus, Young Men's Institute and Ancient Order of Hibernians' Night;" fifth, "Woodmen of the World Night;" sixth, Elks' Lodges in Southern California, outside of Los Angeles.

Drill teams of the various organizations will be asked to participate, and nearly 1000 ladies have volunteered their services. One of the features will be a mammoth grocery store, where everything in the line of household supplies will be sold. Eastern manufacturers are taking a keen interest in the festival and are donating liberal quantities of household necessities.

DEATH OF ENGINEER.

Comes Here from Mexico for Serious Surgical Operation, but Too Late to Save His Life.

Winslow Shipman Pratt died at the Hospital of the Good Samaritan Monday evening, after a protracted illness. He was aged 27 years and for several years past has been in the employ of the Sonora Railroad as a civil engineer. He suffered from an abscess on the intestines, and finally came to this city and submitted to an operation at the hospital on last Wednesday, but it is stated that gangrene had already set in and was necessarily fatal.

The deceased was a native of Albion, N. Y., was a graduate of civil engineering from Cornell University, and for the past three years has resided in Cananea, Mexico. His wife and child were with him through his illness and were present at his death, and the remains, a family service will be held at 2 o'clock Thursday afternoon in the chapel of the Overholtzer-Mills Company. The Masons, of which order he was a member, will hold a ritualistic service at the same time.

FOR NERVOUSNESS

Take Horsford's Acid Phosphate.

Its use is especially reliable in the treatment of weak nerves, disordered digestion and constipation.

"Times" Branch Office, 531 S. Spring St.

For the convenience of Times patrons, a branch office has been established at 531 S. Spring street, where advertisements and subscriptions are taken by experienced clerks.

Festival of the Sea, Long Beach.

HOROSCOPE.

Wednesday, August 19, 1908.

Now shall the mind with large ambition stirred
Find a fair goal if it more undeterred.

Venus is in opposition to Uranus. Mercury is in conjunction with Jupiter. Saturn is in the aspect with the moon.

This 232nd day should prove to be vastly fortunate for those endowed with mental gifts. Their talents should ripen magnificently and their ambition should control many.

Let all who plan great business undertakings engage in art, literature, science or promotion take the advantage of this period to the utmost. There is abundant inspiration for poets, authors, ministers, lawyers, orators, professors, teachers and men with curious manufactures, great.

Write important letters. Deal with all who are interested in the business of spreading information or advertising.

A good day to deal in lands or houses. Negotiate with miners, farmers, stock breeders, metallurgists, gardeners and produce dealers, wholesale and retail.

Consult students or practitioners in occult sciences.

Good advice will come to this period from

Any quarrel with man is threatened for

Those born this birthdate if they permit themselves to be involved in what seems at the time a mere flirtation.

Children with this birthdate must prepare themselves for their business a great deal of attention during the twelvemonth.

Some conviviality and an overweening love of good things are indications given us born this day. Girls are threatened with the opposite sex. Boys will have hard to succeed in business.

Extra Values

Fine American Cut Glass

This Week Only

Montgomery Bros.,

JEWELERS

Spring Street at Third

"Ye Olde Musik Shop."

We Combine High Quality With Low Price in our High Grade Pianos

That is the "secret" of our success. We give the people what they seek, the best value for the money. We buy of the maker direct and we sell to the customer direct. We have no alliance with any other house. We sell

$300 Pianos for $169
$350 Pianos for $196
$450 Pianos for $295

We save our customers $175 on the purchase of the handsome new Steger Player Piano. We also give the free use of our great music roll library for a time to come.

We are making every effort to clear our floors of a number of exceptionally high class second-hand pianos accepted in partial payment for the new Steger Player Piano.

Prices irresistibly pleasing this week. Come and see them today. We like the terms.

Fitzgerald's

113-113½ So. Spring St.

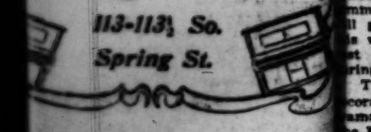

WETHERBY KAYSER Shoe Co.

215-217 So. BROADWAY

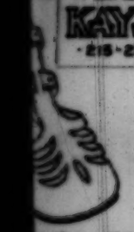

Barefoot Sandals For Children

$1.50 to $2.50

Leather, White Calf, also Tan

Write You An Investment Of The Trustee Company

choice of income paying—growth bonds, called Units, in down town Business property—held and managed as a trust under deed. Units will pay an income of 5½ to 6% per annum and grow in value as the profits by this growth in value exceeds the revenue. Actual Co-operation in the ownership of a class of property always protected by the property and not by any Company. Put your money in their hands for investment by way of handling an old and thoroughly tried commodity—Improved Down-town City

THE MARK OF GOOD CLOTHES KNOW US FOR BEST VALUES SINCE 1885

Sale of

MANHATTAN SHIRTS

Manhattan skirts are now on sale at the following cut prices—just what you have been waiting for:

$1.50 Shirts	$1.15
$2.00 Shirts	$1.35
$2.50 Shirts	$1.65
$3.00 Shirts	$1.95
$3.50 Shirts	$2.50
$1.50 Cluett Shirts	$1.00
All $1 Soft Shirts Negligee, Golf and Pleated	75c

See Our Windows for Reduced Prices on Men's and Boys' Shoes—best values in town.

We Fill Mail Orders

Harris & Frank

Leading Clothiers (INC.)

437-439-441-443 South Spring Between Fourth and Fifth Streets

Saturdays during July and August this store closes at 12:30 Noon.

Another Thing is "Correctness"

Quality isn't everything. Nor is price.

These are important and no store places a greater value on them. But in these days, the question of correct shoe models is a vital one.

Years of uninterrupted success give asurance that Staub shoes possess special elegance along these lines.

Quick Clearance Canvas Oxfords

Our entire line of canvas oxfords divided into two lots to close out quickly.

$5.00, $4.00, $3.50 Canvas Oxfords $2.45

$3.50, $3.00, $2.50 Canvas Oxfords $1.45

Every pair Staub quality, correct styles, smart models.

Daintiest and most attractive footwear in white, blue or pink.

Staub's

BROADWAY, COR. THIRD

Melbaline Creme

A positive preventive of, and a quick, reliable cure for tan, freckles, sunburn, prickly heat and all skin ailments. Absolutely harmless. Price 50c.

Off Hamilton Drug Co.

852 SOUTH SPRING—Cor. FOURTH

S. F. BOTHWELL, Pres.
H. M. NEWLON, Sec'y.

Table Silverware An Unusual Exhibition

VOLLMER-JANTZEN CO.

SEVENTH AND HILL

J. W. Robinson Company

BOSTON DRY GOODS STORE

SO. BROADWAY 235-237-239 SO. HILL ST. 234-24.

Next Saturday—by proclamation of the Mayor and the City Council—is to be a legal holiday, giving all a chance to attend the Clerks' Outing at Long Beach.

Your attendance will attest your loyalty to the Early Closing cause. This store will, of course, be closed all day. Tickets on sale at our Information Desk.

$10 to $18 Hats $3.50

(On Sale Thursday)

Three-fifty for trimmed hats that possess style of a high order--hats of the character readily sold at $10 to $18 earlier in the season.

And there is a splendid variety to choose from.

As advertised yesterday a lot of 25c to 60c wash goods, mostly voiles, grenadines, ginghams and French Taffetas---are to be sold today 20c a yard.

Make a Bedroom of Your Porch

That porch of yours can be made one of the most delightful parts of your home by boxing it in with "Vudor" shades, making it an ideal sleeping room, a dining room, a sewing room, or whatever you will. These shades permit a perfect circulation of air, yet shut out the sun's rays and the outsiders' gaze.

They operate on the principle of the Venetian blind.

4 ft. width	$2.50
6 ft. width	$3.25
8 ft. width	$4.00
10 ft. width	$6.00

(Third Floor.)

Skirts Made Free

Absolutely no charge for making a plain five, six, seven or eight-gored skirt, providing the goods (to cost $1 or more a yard,) together with the necessary findings, are bought here. Other styles will be made for a nominal charge—just enough to cover cost of the extra work. Measures taken in the afternoon only—1 to 5 o'clock.

Oriental Rugs Radically Reduced

Our determination to clear the way for tremendous stocks now on the way from the Orient leads to seemingly reckless reductions on the present supply of Oriental rugs.

$6.50 to $14.75 for rugs well worth $10 to $35; sizes 3x4½ feet to 4x5½ feet.

3½x8½ ft. Hall Runners—rich, silky pieces seldom equaled for less than $75 to $85 are now priced at $35 to $45.

—Third Floor—

H. JEVNE CO.

FOR many years Jevne's Mocha and Java Coffee has maintained its reputation as the BEST

Quality and Price Never Vary .... 40c lb

6th & Broadway & 208-210 S. Spring St.

Newberry's

Phone Ex. 26 — 3 for 25c — GENUINE HOME-MADE BREAD — 3 for 25c — Phone Ex. 26

Regular 10c Loaves.

New shipment Hawaiian Pineapples, from 25c up, according to size. Read Newberry's Weekly.

216-218 SOUTH SPRING STREET AND BRANCHES

Bartlett Music Co. Opp. City Hall, 231-38 S. B'wy

CREAM PUFF SELF-RAISING BISCUIT FLOUR

Coulter Dry Goods Co.

219-229 S. BROADWAY — 224-228 S. HILL ST.

M'CALL'S SEPTEMBER PATTERNS, MAGAZINE AND CATALOGUE HERE NOW.

WE fill mail orders carefully and promptly and pay charges on all packages amounting to $5.00 or over to points within 200 miles of Los Angeles.

For 15c, 20c, and 25c **10c Summer Wash Goods 10c**

A saving of even five cents a yard on staple wash goods is considered remarkable; we offer you the chance to save as much as fifteen cents on every yard of goods you buy, now:

Summer clearance of wash goods; 30-inch batistes, lawns, organdies, dimities and Swiss, in both white grounds and colored, with dots, stripes and fancy figures; no two pieces alike, and that is why we reduce their prices from 15c, 20c and 25c to .....10c yard

All remnant lengths of colored wash goods of many different sorts, now priced at exactly half.

Outing Flannel Garments For Women and Children

It's easier to see than to think. So, almost before you've thought of them, we are ready with complete stocks of women's and children's outing flannel night gowns and skirts, both white and colored. And they are laid out on tables where you may examine to your heart's content:

Skirts either short or long, in white and colored outing flannels, at prices as low as fifty cents for certain styles, and higher for the more elaborate.

Gowns at 75c, $1, $1.25, $1.75 and $2, colored and white.

New English Suitings

And Suits to Measure From Them

If you would know what is truly authentic in fall's smartest suitings, ask our salesmen to show you the just-arrived English suitings; some of them exclusive with this store:

Full sixty inches wide, these are, and shown in the new shades of cinnamon brown, cedar, la mode, smoke, Ozark green, autumn green and tans; the very best grades of woolens that your money, or ours, can buy; they sell at $3.50 to $4.50 a yard, because they are worth it.

Suits to measure from these beautiful materials, at fifty-five dollars and higher.

And from the new even stripe suitings in 45 to 54-inch widths we will make stylish suits to measure at $38.50 and higher, price depending upon the material and style you wish.

Skirts in newest styles, made to measure at $10.50.

Out-of-town customers may have samples (pasted on cards to give full color and weave value) sent them without charge, and our self-measurement blanks enable one to be accurately fitted without a personal visit to the store.

Clever Imitations of Oriental Rugs

Though we do not carry in stock real Oriental rugs, we do have such very clever imitations of the genuine, that only experts can detect the difference, and ours are buyable at about half the cost of the originals:

Imitation Oriental rugs, in smallest sizes up to those nine by fourteen feet in size; the colors and designs being remarkably skillful imitations of the rarest sorts; prices will be found very reasonable, indeed.

Genuine Axminster carpet and border; made, laid and lined, $1.10. Match this, if you can, for less than $1.25 yard.

A special line of lace curtains, in all grades, at half. Certain lines to be closed out.

Coulter Dry Goods Co.

Times Branch Office

Open for Business At 531 S. Spring St.

Where Patrons May Leave Advertising Copy and Subscriptions

The establishment of this branch office in the south end of the business section of the city is for the greater convenience of advertisers. The quarters are fitted with magnificent fixtures, and it will be found an attractive place to visit and inspect.

AN INFORMATION BUREAU

with an experienced attendant in charge, will be conducted in the premises, and any one desiring facts or literature concerning hotels, resorts, routes of travel, and time of departure or arrival of trains, can ascertain same either by calling personally or ringing Sunset Phone "Press 1." or Home Phone The Times.

THE ROOM IS SPLENDIDLY LOCATED AND IS ARRANGED

with booths and display spaces for mining and other exhibits. It is particularly well adapted for occupancy by railroad enterprises and other lines of business that may work well with a newspaper branch office, information bureau, etc.

TENANTS ARE DESIRED

For Particulars as to Renting

Call at 531 South Spring Street

or at the Manager's Office in the Times Building, N. E. Corner of First and Broadway.

Wednesday Specials

We offer these specials just to bring you to our store. They will be for today only—and no solicitors' or telephone orders for them will be received. We will make deliveries, however, of these goods.

DELICATESSEN DEPT.

Sliced Boiled Ham, pound 25c
Regular 35c. Limit of one pound to a customer.

BAKERY DEPARTMENT.

200 Apple Pies, Each 10c
Regularly 20c. Limit of two to a customer.

GROCERY DEPARTMENT

200 Lbs. Best M. & J. Coffee, lb 30c
Regularly 40c. Limit of one pound to a customer.

A. & C. Co. Premium Flour—25-lb Sacks 75c
(Regularly 85c.)

50-Pound Sacks $1.50
(Regularly $1.85.)
Limit of two sacks to the customer.

Anderson & Chanslor Co.

Grocers and Wine Merchants

(BRANCH AT AVALON) 428-430 SOUTH SPRING STREET

"TOP RUNG OF THE QUALITY LADDER"

HANAN SHOES FOR MEN AND WOMEN

CATALOGUE SENT ON REQUEST

C. K. Baker Two Stores

451 S. Broadway 239 S. Spring St.

JEWELRY

BROCK & PEAGANS Jewelers

437-439-441 Broadway

With Style and Quality. You are welcome to visit the largest jewelry store in the West. Like a wonderful exposition of Art. It is one of the sights of California.

Capitals of unique and artistic arrangement.

Globe-Wernicke "Elastic" Bookcase

California Furniture Co Broadway, 639-645

UNIQUE Cloak and Suit House 245 South Broadway

Newmark's Pure Baking Powder

Largest and finest stock of

Dinner Sets

in Southern California.

Parmelee-Dohrmann Co.

436-44 South Broadway.

"Walk-Over" Shoes $3.50, $4, $5

J. F. Hughes, Prop.

111 S. Spring and Cor. 4th & Spring

ALFRED BENJAMIN & CO.'S CORRECT CLOTHES FOR MEN SOLD BY JAMES SMITH AND COMPANY

137-39 South Spring St.

DOWN TO BUSINESS.

UNDERWRITERS IN CONVENTION.

Many Representative Men at First Session.

Welcome Address Made by Mayor's Brother.

Deliberations Apt to Effect Legislation.

It was a representative body of men that gathered in Berean Hall, Auditorium building, yesterday to open the nineteenth annual convention of the National Association of Life Underwriters, for the delegates present really represent the great companies of the country, are insurance men of the foremost rank, and their deliberations will undoubtedly have a decided influence upon insurance legislation, not in California alone, but in all sections of the country.

National President Charles Jerome Edwards of Brooklyn, representative of the Equitable and a personal friend of Paul Morton, called the first session of the convention to order shortly after 10 o'clock, and introduced Rev. Baker P. Lee, rector of Christ Church, who delivered the invocation, and concluded with the epigram advocating "Life insurance in this world and salvation in the next."

Mayor Harper could not be present, but was represented by his brother, Rev. E. J. Harper, who made the first address of welcome in behalf of Los Angeles, and presented to President Edwards the keys as a symbol of the freedom of the city. In his address Rev. Harper was felicitous. He congratulated the city upon the presence of the delegates and the delegates on their chance to see Los Angeles. He was given a cordial reception, and the fun started.

President George I. Cochran of the Pacific Mutual also made an address of welcome and announced that he was glad he had written his speech beforehand just as a matter of good faith to show that he was not copying Rev. Mr. Harper. Besides a welcome Mr. Cochran spoke at some length regarding insurance, its prospects, the laws in force, and the need of a change.

President Edwards invited State Insurance Commissioner S. Myron Wolf to take a seat on the platform and also First Vice-President G. B. Johnson and Second Vice-President J. F. Roche of the National Association. There was considerable badinage between the delegates and everybody seemed to be in happy humor.

FIGHTING TAXATION.

President Edwards's address and recommendations took up the last part of the morning session. The delegates were all impressed by the address and it was the subject of much discussion at the noon hour. After thanking the Los Angeles association for its arrangements and welcome, President Edwards denounced the Armstrong insurance law of New York, known as "Section No. 97," and added that the fight by the insurance men will be kept up to the end against this statute. He said in part:

"Insurance men can rest assured that in the end justice will be done as the fight will be persisted in

"One of the worst things about the insurance business is the mania for taxation with which every State Legislature seems to be inoculated.

"The tax pretends to be upon the policy, but it really is upon the prudence of the policy holder, and places a burden upon the father who seeks to provide for his children.

"Federal supervision is the remedy for this, so that possibility of graft may be eliminated and fair conditions fostered."

Beside reports from the secretary and treasurer and announcements by the Executive Committee and the Los Angeles Committee, there was a pleasant recognition of the work of L. Walter Sammis, editor of the Association News of New York, an old newspaper man of the metropolis, and recently appointed representative of the Washington Life for the State of Illinois. His headquarters will be in Chicago. President Edwards stated that the work of Mr. Sammis was too important to be dispensed with, and all insurance men were urged to work for the News.

At the afternoon session the report of the Credentials Committee created a laugh by its method, for it named those who were absent rather than those who were present, and especially named nearly all the Los Angeles delegation, who had failed to file their credentials with the committee. This was remedied later.

Delegate Wilks made a brief and interesting talk on "Why Are We Here?" He paid a tribute to Rev. Baker P. Lee and declared he would not leave Los Angeles until he had bought or begged a brick or shingle from his church, if he could find it. In conclusion he said: "We will prove to the people of the United States that we dare to stick to the right for the sake of the widow and the orphan."

WOLF'S SURPRISE.

President Edwards then introduced Commissioner Wolf, who read a paper upon "The Relation of a State Insurance Department to Those Who Buy and Sell Insurance." Commissioner Wolf's address was something of a surprise and made a very favorable impression. When he was through he was cheered and a vote of thanks was tendered him by the national convention on behalf of the California association.

Commissioner Wolf referred to "the splendid and thoughtful address of your president," and indorsed much that he said. He spoke of how every life insurance policy "properly written" is of benefit to the people in general and reduces distress and the necessity to care for the unfortunate by the State or county. Then he spoke at length upon the question of State and government supervision of insurance companies.

"Government supervision, if exercised at all, should be for the benefit of all," he declared, and referred to the part of the agent in connection with the people, asserting that the "sale of life insurance plays an important part in the affairs of the country." He told of the beginning of legal supervision of insurance, the first law being passed by Massachusetts in 1807, when it ordered all insurance companies to report to the next Legislature.

"The tendency of the times," added Mr. Wolf, "is to bring about closer relations between government supervision and the management of companies. The all-important function of the State Insurance Department," continued the commissioner, "is to ascertain and make known the truth for those who buy and sell insurance. It is the truth they want and it is the truth they should know. [Applause.]

"If the business of insurance was always properly conducted the mutuality of interests between buyer and seller would be complete. There is probably in no field for business activity more opportunity for misrepresentation, nor more opportunity for reaping the reward for honest work, than in life insurance."

Commissioner Wolf asserted that the old type of insurance agent, the "lightning striker," who deceived, is giving way to the type of men who are of high principle and broad citizenship. The best remedy, he said, for wild-cat agents would be a criminal complaint.

Speaking upon the question of insurance legislation the commissioner stated that it is the "plaything of legislators and the football of the courts." He asserted that it should be the aim of all insurance departments to secure uniformity of insurance legislation, and referred to the present condition of affairs and the diversified legislation which prevails.

FOR FEDERAL SUPERVISION.

"I am in favor of Federal supervision," declared the State Commissioner. "But under the ruling of the United States Supreme Court it makes this impossible. Meanwhile, the various States should strive to secure laws governing insurance as uniform as local conditions will permit." [Applause.]

Commissioner Wolf said he is convinced that an Insurance Department at Washington would be a great benefit to all, would supervise the standing of companies and would be a center from which reliable information could always be obtained by any one interested.

"One fact," he added, "is that all States should provide proper and uniform supervision or no supervision at all. There is danger in placing too much dependence upon legislation."

The commissioner referred to the rebate system, to advisory board contracts and stockholders schemes and he stigmatized as "unwise and unsatisfactory." But he added that it was hard to impress these views on legislators, especially when they or some of their influential constituents were suffering from just such contracts and didn't dare let go.

At the end of his address the delegates gave Mr. Wolf an ovation and any antagonism which might have been felt by them at first was seemingly forgotten entirely before the address was over.

OPTIMISTIC PROPHETS.

Following the address of Commissioner Wolf there was a series of discussions upon the question, "Has the opportunity of the legitimate life insurance agent been improved by events of recent years?" A considerable number of delegates spoke to the question and all of them answered it in the affirmative. In fact all of the delegates at the convention, the men who know things in the insurance field, are exceedingly optimistic prophets of prosperity.

Delegate W. M. Wood of Pittsburgh, was emphatic in his assertion that publicity has done good, while the laws on insurance have done both good and harm. He said instances of rebating are much less frequent than formerly.

"The campaign of publicity has improved the opportunity of the legitimate agent," declared Mr. Wood, "who does not now have to spend so much time refuting fakers."

E. Judson Clark of Baltimore, said the pendulum of reform is swinging the other way, and the rebater, twister, estimate-monger and rounder are all being eliminated. He spoke of the Sundown" doctors of Washington, who hold government clerkships in the day and practice medicine at night, and stated that "Sundowners" would be a good name for the man who works life insurance "on the side."

William Tolman, the "Volcano of Connecticut," as President Edwards called him, made a talk which brought down the house. He said the life insurance companies have been through the fiery furnace for four years. He paid a high tribute to Los Angeles, as nearly all the speakers did.

Other speakers included: L. F. Ohliger of Cleveland; Jay Dwiggins of San Francisco; E. H. L. Gregory and others, all limited to five minutes talk.

Late in the afternoon it developed that Charles E. Bent, Los Angeles representative of the Travelers of Hartford, won the first prize for the best essay on insurance. This essay will be read at the convention today, and is entitled, "Publicity From the Standpoint of the Company, the Agent and the Insured." Mr. Bent is a Native Son, the son of a former pioneer postmaster of this city.

E. Myron Wolf,

State Commissioner for Insurance, who made a slashing address at the annual convention of underwriters yesterday and won the applause of the delegates.

Charles E. Bent,

son of a pioneer Los Angeles postmaster, who won the first prize for the best essay on insurance, which will be read today.

END OF SEASON SPECIALS

MEN'S SUITS
Special
$11.50

CLEAN-UP MEN'S ODD SUMMER SUITS TO MAKE ROOM

Unmatchable Values

SEE WINDOWS

MEN'S FURNISHINGS

MEN'S FANCY FOUR-IN-HANDS in all Silk reversible,
SPECIAL 15c. 25c VALUES.

Big Buy Men's Fine Imported Fancy Sox

This lot includes very many high-grade full-fashioned sox and the values range up to 35 cents. We bought them from a large importer for cash and we put them out at
SPECIAL 15c PER PAIR STRAIGHT.

Men's Fine Pajamas

In plain white with colored piping, made in a very high grade fabric and to sell for two fifty,
SPECIAL $1.50.

BOSTON GARTERS, in assorted colors.. Regular twenty-five cent values.
SPECIAL 15 CENTS.

THE WELL-KNOWN AND POPULAR SHAW-KNIT SOX sold the world over for twenty-five cents.
SPECIAL 15c STRAIGHT.

SPECIAL MEN'S FINE PONGEE SHIRTS in tan and white extra quality with soft collar attached; ideal shirts for outing or dress; these would be considered very good value at two fifty. Special to clean up $1.

Athletic Underwear

Fine nainsook in the popular knee length drawer and short sleeve shirt; extra value; regular price fifty cents.
SPECIAL 35 CENTS.

Men's Golf Shirts

Men's golf shirts in plain and fancy colors; all sizes from 14 to 17; this lot includes values up to seventy-five cents.
SPECIAL 55 CENTS.

Special Boys' Departme

Odd lots in boys' knee and Knicker pant suits, in mixtures; ideal summer suits for boys and an exceptional value. They come in all sizes, from 7 years to 16 years. These suits are selected from the high-priced lines and include values to six fifty, the price to clean up the lot is $2.45.

Youths' Suits

Final clean up of all the light weight two-piece suits in single and double models and including sizes from 14 years to 19 years. In these lots we have suits with values to $15.00 and the price to close will be $7.2

Boys' Knee Pants

Odd lots in boys' knee pants in all sizes from 3 to 10 years, in wool and cotton mixed goods, the lots included in this special are good values and would be worth fifty cents; special to clean up, 25 cents per pair.

Holeproof Hosiery
6 Pairs 6 Months
$2.00 a Box
GUARANTEED

Mullen & Bluett Clothing Co.
Corner Spring and First

The Quality Store

undoubtedly have a decided influence upon insurance legislation, not in California alone, but in all sections of the country.

National President Charles Jerome Edwards of Brooklyn, representative of the Equitable and a personal friend of Paul Morton, called the first session of the convention to order shortly after 10 o'clock, and introduced Rev. Baker P. Lee, rector of Christ Church, who delivered the invocation, and concluded with the epigram advocating "Life insurance in this world and salvation in the next."

Mayor Harper could not be present, but was represented by his brother, Rev. E. J. Harper, who made the first address of welcome in behalf of Los Angeles, and presented to President Edwards the keys as a symbol of the freedom of the city. In his address Rev. Harper was felicitous. He congratulated the city upon the presence

Charles E. Bent,

son of a pioneer Los Angeles postmaster, who won the first prize for the best essay on insurance, which will be read today.

of the delegates and the delegates on their chance to see Los Angeles. He was given a cordial reception, and the fun started.

President George I. Cochran of the Pacific Mutual also made an address of welcome and announced that he was glad he had written his speech beforehand just as a matter of good faith to show that he was not copying Rev. Mr. Harper. Besides a welcome Mr. Cochran spoke at some length regarding insurance, its prospects, the laws in force, and the need of a change.

President Edwards invited State Insurance Commissioner S. Myron Wolf to take a seat on the platform and also First Vice-President G. B. Johnson and Second Vice-President J. F. Roche of the National Association. There was considerable badinage between the delegates and everybody seemed to be in happy humor.

FIGHTING TAXATION.

President Edwards's address and recommendations took up the last part of the morning session. The delegates were all impressed by the address and it was the subject of much discussion at the noon hour. After thanking the Los Angeles association for its arrangements and welcome, President Edwards denounced the Armstrong insurance law of New York, known as "Section No. 97," and added that the fight by the insurance men will be kept up to the end against this statute. He said in part:

"Insurance men can rest assured that in the end justice will be done as the fight will be persisted in

"One of the worst things about the insurance business is the mania for taxation with which every State Legislature seems to be inoculated.

"The tax pretends to be upon the policy, but it really is upon the prudence of the policy holder, and places a burden upon the father who seeks to provide for his children.

"Federal supervision is the remedy for this, so that possibility of graft may be eliminated and fair conditions fostered."

Beside reports from the secretary and treasurer and announcements by the Executive Committee and the Los Angeles Committee, there was a pleasant recognition of the work of L. Walter Sammis, editor of the Association News of New York, an old newspaper man of the metropolis, and recently appointed representative of the Washington Life for the State of Illinois. His headquarters will be in Chicago. President Edwards stated that the work of Mr. Sammis was too important to be dispensed with, and all insurance men were urged to work for the News.

At the afternoon session the report of the Credentials Committee created a laugh by its method, for it named those who were absent rather than those who were present, and especially named nearly all the Los Angeles delegation, who had failed to file their credentials with the committee. This was remedied later.

Delegate Wilks made a brief and interesting talk on "Why Are We Here?" He paid a tribute to Rev. Baker P. Lee and declared he would not leave Los Angeles until he had bought or begged a brick or shingle from his church, if he could find it. In conclusion he said: "We will prove to the people of the United States that we dare to stick to the right for the sake of the widow and the orphan."

WOLF'S SURPRISE.

President Edwards then introduced Commissioner Wolf, who read a paper upon "The Relation of a State Insurance Department to Those Who Buy and Sell Insurance." Commissioner Wolf's address was something of a surprise and made a very favorable impression. When he was through he was cheered and a vote of thanks was tendered him by the national convention on behalf of the California association.

Commissioner Wolf referred to "the splendid and thoughtful address of your president," and indorsed much that he said. He spoke of how every life insurance policy "properly written" is of benefit to the people in general and reduces distress and the necessity to care for the unfortunate by the State or county. Then he spoke at length upon the question of State and government supervision of insurance companies.

"Government supervision, if exercised at all, should be for the benefit of all," he declared, and referred to the part of the agent in connection with the people, asserting that the "sale of life insurance plays an important part in the affairs of the country." He told of the beginning of legal supervision of insurance, the first law being passed by Massachusetts in 1807, when it ordered all insurance companies to report to the next Legislature.

"The tendency of the times," added Mr. Wolf, "is to bring about closer relations between government supervision and the management of companies. The all-important function of the State Insurance Department," continued the commissioner, "is to ascertain and make known the truth for those who buy and sell insurance. It is the truth they want and it is the truth they should know. [Applause.]

"If the business of insurance was always properly conducted the mutuality of interests between buyer and seller would be complete. There is probably in no field for business activity more opportunity for misrepresentation, nor more opportunity for reaping the reward for honest work, than in life insurance."

Commissioner Wolf asserted that the old type of insurance agent, the "lightning striker," who deceived, is giving way to the type of men who are of high principle and broad citizenship. The best remedy, he said, for wild-cat agents would be a criminal complaint.

Speaking upon the question of insurance legislation the commissioner stated that it is the "plaything of legislators and the football of the courts." He asserted that it should be the aim of all insurance departments to secure uniformity of insurance legislation, and referred to the present condition of affairs and the diversified legislation which prevails.

FOR FEDERAL SUPERVISION.

"I am in favor of Federal supervision," declared the State Commissioner. "But under the ruling of the United States Supreme Court it makes this impossible. Meanwhile, the various States should strive to secure laws governing insurance as uniform as local conditions will permit." [Applause.]

Commissioner Wolf said he is convinced that an Insurance Department at Washington would be a great benefit to all, would supervise the standing of companies and would be a center from which reliable information could always be obtained by any one interested.

"One fact," he added, "is that all States should provide proper and uniform supervision or no supervision at all. There is danger in placing too much dependence upon legislation."

The commissioner referred to the rebate system, to advisory board contracts and stockholders schemes and he stigmatized as "unwise and unsatisfactory." But he added that it was hard to impress these views on legislators, especially when they or some of their influential constituents were suffering from just such contracts and didn't dare let go.

At the end of his address the delegates gave Mr. Wolf an ovation and any antagonism which might have been felt by them at first was seemingly forgotten entirely before the address was over.

OPTIMISTIC PROPHETS.

Following the address of Commissioner Wolf there was a series of discussions upon the question, "Has the opportunity of the legitimate life insurance agent been improved by events of recent years?" A considerable number of delegates spoke to the question and all of them answered it in the affirmative. In fact all of the delegates at the convention, the men who know things in the insurance field, are exceedingly optimistic prophets of prosperity.

Delegate W. M. Wood of Pittsburgh, was emphatic in his assertion that publicity has done good, while the laws on insurance have done both good and harm. He said instances of rebating are much less frequent than formerly.

"The campaign of publicity has improved the opportunity of the legitimate agent," declared Mr. Wood, "who does not now have to spend so much time refuting fakers."

E. Judson Clark of Baltimore, said the pendulum of reform is swinging the other way, and the rebater, twister, estimate-monger and rounder are all being eliminated. He spoke of the Sundown" doctors of Washington, who hold government clerkships in the day and practice medicine at night, and stated that "Sundowners" would be a good name for the man who works life insurance "on the side."

William Tolman, the "Volcano of Connecticut," as President Edwards called him, made a talk which brought down the house. He said the life insurance companies have been through the fiery furnace for four years. He paid a high tribute to Los Angeles, as nearly all the speakers did.

Other speakers included: L. F. Ohliger of Cleveland; Jay Dwiggins of San Francisco; E. H. L. Gregory and others, all limited to five minutes talk.

Late in the afternoon it developed that Charles E. Bent, Los Angeles representative of the Travelers of Hartford, won the first prize for the best essay on insurance. This essay will be read at the convention today, and is entitled, "Publicity From the Standpoint of the Company, the Agent and the Insured." Mr. Bent is a Native Son, the son of a former pioneer postmaster of this city.

SEASIDE BALL.

BRILLIANT AFFAIR AT VIRGINIA.

Down by the sea, where the music of the surf kept time with the merry cadence of the dancers' feet the members of the various underwriters' associations, their wives, sweethearts and invited guests made of the beautiful ballroom of the Virginia Hotel a scene of joyous activity. Nothing was lacking; the gallant men, the charming women, the lively music of the waltz and two-step, all combined to make the grand ball in honor of the visitors an affair to be remembered, even when much else can afford to be forgotten.

The ballroom was prettily decorated and at one side near the open windows, which looked out to the sea, was a table at which two pretty girls served punch and cake all the evening. It was a particularly attractive spot between dances.

A special four-car train carried many of the guests direct to the hotel, leaving the Pacific Electric building at 7:30 o'clock. It was promptly at 9:15 o'clock that Chairman Montgomery gave the signal and the grand march began.

There were 122 couples in the grand march and it was led by Col. Will A. Waite, secretary of the National Association of Life Underwriters, of Detroit, and Mrs. Edwards of Boston, and by National President Charles Jerome Edwards of Brooklyn, and Miss Carroll of Philadelphia.

Seldom if ever has the ballroom of the Virginia been the scene of a more brilliant assemblage. The men in evening dress served as the foil to accentuate the bright costumes of the ladies, the colored silks, the dainty white gowns with here the flash of black net in the evolutions.

From start until the special train left the hotel this morning at 12:30 o'clock there was not a hitch. All the young ladies and men employed by the Pacific Mutual received invitations and were the life of the affair, while the visiting committee of the Los Angeles Association of Underwriters in charge of the hall were:

Charles S. Montgomery, chairman; R. L. Stephenson, F. A. Stolp, E. H. L. Gregory, J. Dwiggins, R. L. Underhill, M. R. MacKinstrey, W. H. Moir, V. E. Howard, C. O. Nelson, J. W. Whittington, J. R. Norris, J. L. Collins, J. N. Russell, Jr., W. B. Stirdivant, H. F. Clark, C. E. Bent, I. J. Muma, W. E. Barnes, and E. L. Eldredge.

The patronesses were: Mmes. J. W. Whittington, C. S. Montgomery, J. N. Russell, Jr., J. R. Norris, M. R. MacKinstrey, John Landers, R. L. Underhill, H. F. Clark, W. B. Stirdivant, W. E. Barnes, J. L. Collins.

REAL ESTATE RECORD.

RECENT TRANSFERS.

TUESDAY, AUGUST 18, 1908.

L C Rose to F Bailey, lot 165 Pioneer Invest & Tr Cos Cresta Del Arroyo tract, $10.

The [illegible] of L A and Board of Water Commrs. to Mary B Goggia, lot 16 blk 1 Highland View tract, $1.

Carrie Hagenbauch to Mary J Anderson, lots 1 to 12 inc Sunset tract, $10.

S M Rice to Mary A Weilenman, lots 9 and 10 blk B Signal Hill Fruit Dale tract, $10.

I Mann and R H Mann to E A Wallace, lots 1 and 2 Stoddards sub of part of Colima tract, $7300.

R C Andrews to T N Ellis, lot 6 Eno & Varney tract No 2, $10.

A W McDermid to Carrie L McDermid, lot 4 blk A Orangecres, $10.

Carrie L McDermid to A W McDermid, lot 4 blk D Knoll Park tract, $10.

C L Bergen to Elizabeth Rosenauer Clara Rosenauer Harriet K Abbott F T Howell Lulu E Shields Maude Lasenby Maude E Miller and Emma Huntoon each an und 1-10 int and Alice A Lasenby and 2-10 int, part lots 1 and 2 Burton tract, $10.

Anna J Smith to Clara E Potter, part lots 4 and 5 of Parker & Farris sub of part lots 4 and 5 blk L San Pasqual tract, $10.

American Sav Bk to Emily Axen, lot 129 Vermont Place, $10.

Same to Anna Wright, lot 12 Vermont Place, $10.

L Hargrave to H E Thomas trustee, lot 8 Raab tract, $10.

H E Wood to E H Prescott, und ¼ int in part lot 15 blk K Raymond Villa tract No 1, $10.

Jane M Phillips to Christian Church of Pasadena, lot 13 Madison Ave Hgts, $2100.

Mountain View Land Co to J C Biedebach, lot 26 Mountain View tract, $10.

W B Judson to H L Badger, lot 15 Aurora tract, $15.

T I & T Co admr of est of G W Swygart dec'd to H L Badger, same prop, $1090.

American Sav Bk to W Spencer, lot 55 Bowen & Doltons Vernon and Compton Ave tract, $10.

J W Keech to Mary L Keech, lot 4 James Barkers sub of part lot 9 blk B San Pasqual tract, $1.

C Zimmer to J Kemp, lot beg at pt in center of Hamilton blvd from which intersec of center lines of Hamilton and Phillips blvds bears N 1 deg 30 min W 1983.54 ft th S 1 deg 30 min E 654.16 ft th N 38 deg 30 min E 20.94 chs to center line of White ave th N etc, $10.

J Kemp to C Zimmer, part lot 2 blk J of por of Phillips add to Pomona, $10.

T M Leane to Elizabeth Lovie, lot 4 Tyler tract, $10.

D T Kennady to Cora B Hunter, lot 4 Hutchins tract, $10.

Janss Co to F B Saunders, lot 21 La Belle tract, $10.

E B Keith to F B Saunders, same property.

Artesian Water Co Broadway Blk & Tr Co tr and G G Johnson tr to J F Young, lot 30 blk 3 Jefferson St Park tract, $10.

Briggs Real Est Co to Isabel R de Tononi, lot 52 in Tract No 200, $10.

Same to L Pelanconi, lots 42 and 42 Kingsboro, $10.

J H Alexander Jr to L Saueriand, lot 122 J A Keeneys replat of Sunnyside, $225.

S W Alexander to P M Stone, lots 9 10 13 and 14 blk 88 of City of San Pedro, $10.

A J Schultz to H E Schultz, lot 2 blk D of St Francis Hgts tract, $10.

San Rafael Realty Co to M Gertrude Brainerd, lot 10 Tract No 188, $10.

F A Cleveland to L A Mayo, lot B Beryl tract, $10.

C P Webster to F A Crowe, lot 15 blk D of Strand tract No 3, $10.

Katherine L McCracken to Ennie D Lyman, lots 17 18 19 and 20 in Scovill Moneta Ave tract, $10.

F A Wyman to Marie Hessert, lot 6 blk F Santa Anita Land Co tract, $10.

Marie Hessert to F A Wyman, lot 25 of University add, $10.

H J Brainerd to Florence R Dwight, lot 31 San Rafael Heights No 4, $10.

W E Mayhew to Kate E Christie, lots 56 57 58 and 59 Sunset Hgts tract, $10.

H Sawyer to G R Sawyer, lot 2 Thomas Wardalls Durette tract, $10.

C E Green to Rosa Cummings, lots 4 and 6 blk I Grider & Hamiltons sub of Ely por of Bell tract, $10.

R McAdam to C Kaiser, lot 16 of McAdam tract, $10.

W Wilford to N T Wilford, part lot 1, Harrington addition to Holly tract, $10.

Title Guarantee & Trust Co and Huntington Land & Improvement Co to R Stikels, lot 52, Pioneer Investment & Trust Cos Glendale Place, $10.

R P Spaulding to P Milliken, lot 60, Miramonte tract, $10.

Sarah Gilhooly to Mary Hawkins, lot 322 of Hyde Park, $10.

J F and M J Bryant to H F Brainard, lot 4, tract No 75, $10.

D Y Kennedy to F J Kimball, agreement to convey lot 2, Hutchins tract, $2900.

I D Kroesen and S W Kroesen to P Dogliani, lot 19, Thorne-Kroesen South Park tract, $10.

Mattie F Smith to T W Sagles, lot 2, block F, Forrester & Baldwins Ascot Avenue Home tract, $10.

C Parks to W F Thorne, part lot 33, Grider & Hamiltons South Park, $10.

J M Calkins to Ana M Stowell, lot 13, block 12, East Los Angeles, $1.

W F Thorne to Lydia A Parks, lot 85, Walter Ransom Cos Venable Place, $10.

East Ocean Park Land & Water Co to H M Todd, lot 28, East Ocean Park tract, $10.

Same to W P Hollywood, lot 31, East Ocean Park tract, $10.

H M Binford to Margaret Phillips, lot 7, of H M Binford tract, $10.

C D Cattern and May T Levitt to J H Key, lot 46, Mary H Newton tract, $10.

J H Key to G Hallwacks, lot 46, of Mary N Newton tract, $10.

Amigo Co to Ruby Archer, lots C, D and 77, Granada Park tract, $10.

Santa Anita Land Co to Mattie Snyder, part lot 2, block 2, of the Santa Anita Land Cos tract, $10.

The Stearns Ranchos Co to J Stern, part section 25, township 3 south, range 11 west, $10.

J Stern to G L Rose, lots 1 and 5, of Property of the Travelers Eucalyptus Club in Rancho Los Coyotes, $10.

Title Guarantee & Trust Co to J E Martin, Jr, lots 4, 96, 97, 115 and 116, of Pioneer Investment and Trust Cos Cresta del Arroyo tract, $10.

J G Cross to Edith Cross, part section 23, township 1 north, range 11 west, $10.

A H Smith to J H Dreyer, part lot 13, block L, of West Los Angeles, $10.

C H and S C Hance to P L Pettifils, lot 8, block 6, Kinney Heights tract, $10.

W H Graves to J C Conway, agreement to convey lot 6, Greens Central Avenue tract, $1150.

Title Insurance & Trust Co to Wm S Crane, lot 29, block 5, Jefferson and Fourth Avenue tract, $10.

J Wyeth to May R Holcomb, agreement to convey lot 28, block H, Park Place, $2800.

Title Guarantee & Trust Co to City of Los Angeles, lot 15, block 2, Palmers Vermont and Vernon Avenue tract, $10.

A E Poole to Ada V Strong, lot 104, Granada tract, $10.

L A Securities Co to J Gassman, lot 22, block 87, Redondo Villa tract, $90.

M C Wentworth to J H Hamlen & Son, all of I G Siglers subdivision of northerly 5½ acres of subdivision land of J H Painter and B F Ball, after vacation of Golden Terrace avenue, $1.

Mary A Cummings to J J Cummings, lot 43, block 9, Howes tract, $10.

Title Insurance & Trust Co to Beatrice Stewart, lot 322, Burleigh tract, $10.

Title Insurance & Trust Co to N C Smith, lot 80, in Somerset Acres, $10.

G Richards to Hattie E Wallace, lot 53, Cleland Home tract, $10.

H Miller to Los Animas & San Joaquin Land Co, lots 3 and 4, section 7, township 4 north, range 15 west, $10.

L Schmeidler to C J Boulden, lot 9, block 12, Angeleno Heights, $10.

L Schirn to J S Schirm, lot 29, Arlington and Fourth Avenue tract; lot 2, block 4, West Adams and Jefferson Street tract, $10.

G B Simpson to Lavonia C Wright, lot 4, Simpsons tract, $10.

D H Ritter to F B Calvert, undivided ¼ interest in part section 31, of subdivision of Rancho Azusa de Duarte, $1.

Board of Public Works of City of Los Angeles, to H E Hall, lot 55, block 3, Old Clapp Orchard, $50.

C H Pickard to F M Dyke, lot 35, block 6, Huntington Park, $10.

Los Angeles Trust Co to Hulda Larison, lot 26, block L, of subdivision No 2, of Wellington Heights, $10.

Bertha B Lambert to Mary H Howland, lot 5, blk A Ralph Rogers sub of blk V Ocean Park Villa tract No 2, $10.

L A Dock and Terminal Co to Elizabeth Baurhyte and Margaret M Fette, lot 10 blk 14 Long Beach Harbor tract, $10.

Amanda Van Orman to Laura L de Forest, lot N blk 134 Santa Monica, $10.

Idonia M Jones to Sou Cal Annual Conference of the Methodist Episcopal Church, lot 22 Colorado St tract, $10.

N P Nelson and J P Burrows to G T Pearson, lot 44 Shorb and Cumpton Ave Blvd tract, $10.

Southwest Land Co of L A to Winona Wagner, lot 24 blk 52 Vermont Ave Square, $10.

J Burlingham to W Burley, part lot 24 blk D J Burlingham & Sons Coney Island tract No 1, $10.

CASTORIA
For Infants and Children.
The Kind You Have Always Bought
Bears the Signature of Chas. H. Fletcher

A College Professor

asserts that the ignorance of college students — both male and female — on the subject of biblical literature is "universal, profound and complete." Wonder if this fellow has been discharged from many of our colleges in his time? If young people can worship God without any "profound" knowledge of the Bible, doesn't that really speak "volumes" for their religious acumen? And if they will adopt the Golden Rule as a daily diet of thought, what then? Some college professors might be advantaged by adopting a more conservative diet—they overeat. I find the light and dainty noonday lunches at Christopher's just the thing for me. They are easily digestible and promote good will and a cheerful temperament.

Christopher's
241 South Spring St.
241 South Broadway

Barker Bros.
GOOD FURNITURE NEWS
Money Saving Offers & Helpful Furnishing Hints

PUBLISHED BY BARKER BROS. 420-424 S. SPRING STREET; 415-417 S. MAIN STREET, LOS ANGELES, CAL.

MID-SUMMER FURNITURE SEEKERS WHO BUY BARKER BROS. WILL REAP BENEFIT OF MANY SPLENDID BARGAINS

Special Values Throughout Every Department—Month of August to be One of Spirited Activity

(Reduced Facsimile of First Page—About ¼ of Full Size)

Send For a Free Copy of "Good Furniture News"

Eight pages—full of money-saving special offerings—summer furniture, refrigerators, bedroom and living room furniture, draperies, lace curtains, floor coverings, office furniture, etc. If you have not already received a copy at your home, call or write for it—free. Also contains special offer to out-of-town furniture seekers—Railroad or carfare refund to points within 50 miles on all purchases of $15 or more—and prepayment of freight on goods, during August. For convenience, coupon below may be used—just fill in and mail to us.

BARKER BROS., LEADING FURNITURE DEALERS,
420-424 S. Spring St., Los Angeles, Cal.

Please send me a copy of "Good Furniture News," free.

Send Today / Write Plainly

NAME.....
STREET ADDRESS.....
CITY OR TOWN.....

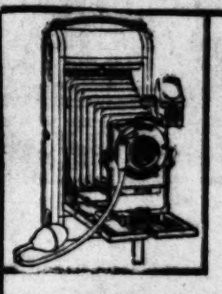

Kodaks
Photo Supplies
Artists' Materials
Framing, Developing
Printing and Enlarging
Howland & Dewey Co.
510 South Broadway

ECIALS

ting or dress; these would be considered
alue at two fifty. Special to clean up $1.

thletic Underwear

k in the popular knee length drawer a
shirt; extra value; regular price fifty cen
SPECIAL 35 CENTS.

len's Golf Shirts

shirts in plain and fancy colors; all si
17; this lot includes values up to seven
SPECIAL 55 CENTS.

l Boys' Departmen

oys' knee and Knicker pant suits, in gr
eal summer suits for boys and an exc
They come in all sizes, from 7 years
These suits are selected from the hig
and include values to six fifty, the pr
he lot is $2.45.

Youths' Suits

p of all the light weight two-piece su
double models and including sizes fr
9 years. In these lots we have suits
.00 and the price to close will be $7.25.

oys' Knee Pants

oys' knee pants in all sizes from 3 to
and cotton mixed goods, the lots incl
ecial are good values and would be wo
ecial to clean up, 25 cents per pair.

The Quality Store

arker Bros.

RNITURE NEWS

Helpful Furnishing Hints

NITURE SEEKERS WHO CUT
. WILL REAP BENEFIT OF
SPLENDID BARGAINS

Values Throughout Every
Month—Month of August to
Mine of Spirited Activity

Bargains in Summer

Baby Carts

Bargains in Go-Carts

First Page—About ¼ of Full Size

a Free Copy of
rniture News
y-saving special offerings—summer
om and living room furniture, dra
verings, office furniture, etc. If
a copy at your home, call or
special offer to out-of-town furni
re refund to points within 50 miles,
ore—and prepayment of freight
convenience, coupon below may
US.

ADING FURNITURE DEALERS,
g St., Los Angeles, Cal.
"Good Furniture News," free.

DDRESS
TOWN

Kodaks
Photo Supplies
Artists' Materials
raming, Developing
nting and Enlarging
& Dewey Co
th Broadway

SCHOLARSHIP.

HUNDRED THOUSAND MARK IS PASSED.

Greatest Day Yet of the Scholarship Race—Blue-Eyed One Brings in Wonderful Score—Princess Alice Makes a Great Showing.

FORTY-FOURTH DAY, SCHOLARSHIP CONTEST.

1.	MARGUERITE JONES, 715 Waterloo St.	100,304
2.	ALICE CAPRON, Pasadena	91,811
3.	HAZEL FRANKLIN, 1817 Cherry St.	86,884
4.	MARY PEARL POTTOL, Monrovia	66,242
5.	THOMAS M'KINLEY, Pomona	64,813
6.	LEO DOMKE, 104 S. Fremont Ave.	51,752
7.	ELLEN ROBINSON, 1035 S. Vermont Ave.	49,902
8.	LIZZIE SHAPIRO, 920 W. First St.	44,479
9.	RAMONA CARTER, 503 N. Figueroa St.	41,782
10.	GRACE TYLER, Upland	40,921
11.	RUTH VON KIRBACH, 1543 Newton St.	40,827
12.	GLADYS HILL, Santa Barbara	40,695
13.	FLORENCE JARMAN, Highland	40,500
14.	MARGARET CHUNG, 1914 E. Seventh St.	38,508
15.	LAURA EASTON, Soldiers' Home	36,988
16.	KATHARINE VERONEE, 3914 S. Vermont Ave.	35,677
17.	RALPH WARREN, Alhambra	34,184
18.	LEON RIESENWEBER, Pasadena	30,420
19.	WALLIE SWAIN, Soldiers' Home	30,239
20.	MURRAY ROYAR, 741 Coronado St.	29,951
21.	HAZEL PESTOR, 741 Temple St.	27,750
22.	MYRTLE HALL, 2816 Central Ave.	27,239
23.	GERTRUDE FLICK, 2203 S. Union Ave.	26,777
24.	MAE SIMMONS, 710 Alpine St.	25,155
25.	EVA MATHEWS, 2811 Adair St.	24,255
26.	CELESTE BENTON, 801 W. Thirty-second St.	24,232
27.	TERESA CAMP, 1634 Winfield St.	22,094
28.	WINIFRED SPENCER, Hollywood	21,213
29.	CLARENCE WESNER, 724 W. Twenty-fifth St.	20,988
30.	GLENN ANDERSON, Pasadena	20,484
31.	ZARRAH MORSE, 720 W. Fifth St., Santa Ana	17,923
32.	LILLIAN TRIPPENSEE, 838 W. Eighteenth St.	17,478
33.	ANNA MAY ELLISTON, Gardena	16,178
34.	HOMER WATSON, Westminster	14,689
35.	HERBERT NICKEL, 901 Isabel St.	14,026
36.	IDA MAY BENJAMIN, Covina	13,379
37.	CARL RANDAU, 1612 S. Los Angeles St.	12,111
38.	DAVID BOARDMAN, 2916 Leta St.	12,049
39.	FRED SWARTZ, Colton	11,833
40.	ARTHUR GREEN	11,601
41.	MABELLE WASELL, Huntington Park	11,266
42.	CHARLES YGLESIAS, 1040 Lincoln St.	11,132
43.	WAVA TIFT, 212 W. Thirty-seventh Place	8,657
44.	LEAH AIKEN, 1636 Trinity St.	6,585
45.	RUTH EDINEGR, Ocean Park	6,474
46.	MYRTLE ELGIN, 1214 Birch St.	6,366
47.	OTTILIA KRAFT, 739 E. Pico St.	6,063
48.	LUPE BUSTILLOS, 817 E. Eighth St.	5,159
49.	EDITH WAKEFIELD, Tucson, Arizona	5,051
50.	NAOMI DAVIS, Pasadena	4,041
51.	CLIFFORD MITCHELL, 1363 E. Fifty-eighth St.	3,757
52.	ARTHUR CROMMIE, 141 E. Avenue 40	3,466
53.	IVAN JOHNSON, Chatsworth Park	2,723
54.	EARL CLARKE, Carpinteria	1,845

Marguerite Jones, the blue-eyed girl at the top, smashes every previous scholarship mark this morning in leaping over 100,000 points for the forty-fourth day of the contest. The little lady scored in 11,000 points at one time, which places her beyond the corresponding score made last year by the wonderful Edna Wagner, the winner of the 1907 contest.

Alice Capron at No. 2, jumped over the ninety-thousand limit with a big gain of 3167 points, including two new annual subscriptions, as a bid for the stunning silk parasol that will gladden some girl's heart at the end of this week if she finds herself the winner of the special prize for new business. The Upland hustler, Grace Tyler, is coming up the line. She is No. 10 this morning instead of No. 12, and has jumped that wonderful trio, Florence Jarman of Highland, Ruth von Kirbach, and Gladys Hill of Santa Barbara. Look out for Grace at the top. She held a high position at the beginning of the contest, but had a backset when she took the measles and has had to recover her standing in the score. Grace turned in a gain of 2250 yesterday with one new yearly subscription.

Gertrude Flick, the fair little maid who is working for a scholarship in the University of Southern California, was made glad yesterday by receiving two new annuals. She added 915 points to the 2000, and made a total gain of 2915.

Leon Riesenweber of Pasadena appreciates the value of new business, for he sent in another new annual yesterday, and jumps the soldier lad, Wallie Swain, this morning.

A new annual with a history came in for Myrtle Hall yesterday. It was sent from the Cooqualeeza Institute at Sardis, British Columbia, a well-known Methodist school for the Indians of that region of which Myrtle's father was president for many years.

Rev. Joseph Hall was in the active ministry for nearly forty years, and just before the completion of his two-score years of service he was striken with paralysis at the institute where he had labored so faithfully. Myrtle grew up at this institution and developed a great desire to fit herself to teach the dusky people whom she had learned to know and love. But with her father's usefulness gone, she must fit herself to earn a living, and she entered the scholarship race to win her own advantages at the Woodbury Business College. Her British Columbia friends have busied themselves to help her and the Cooqualeeza Institute will henceforth have the Los Angeles Times as a daily visitor. The principal of the school has written the following letter to Myrtle's father:

"Dear Mr. Hall: At the meeting of the advisory board I was handed $9.00 which I was to forward to you for one year's subscription to the paper that Myrtle is working for. Kindly address it to Cooqualeeza Institute. Two of the ladies here gathered the money from twelve friends. We are all interested in the competition and hope to hear the good news that Myrtle has won her scholarship. I trust it may reach you in good time. If the contest is close it may turn the tide in her favor."

Another friend worth having, J. B. Hall of Vancouver, sent $5 to push Myrtle's cause in the race.

Hazel Franklin brought in her usual good score yesterday. She never missed a day and is working with might and main with the assistance of her sister Rose.

One of the happiest faces at headquarters yesterday was that of Wava Tift, who had nearly 2000 points to put into her credit. This pretty young girl has been on the forty-third line until she is nearly discouraged—but not quite, for though she does not change her position this morning, she has lessened the distance between her score and the 10,000 mark just above her.

Wava was just beginning to get things in shape for moving up higher when an accident happened to one foot and she has had a hard time to get about on her canvass. If any one would like to hearten this little worker by sending in a big subscription to her credit it would certainly be appreciated by a happy girl.

SPECIAL PRIZES.

The special prize race for the most new business, which started on the 10th inst., will close next Saturday night, and is growing more exciting as the days go by. The girl who wins the prize will be allowed to choose a fine silk parasol from the great new Hamburger store, which is handling only the latest and most exclusive designs. The parasol will be the very thing for the present warm season, and a charming addition to a girl's toilet whether she is the summer girl at the beach or the summer girl in the city.

The boy who wins will be awarded a sweater vest from the same reliable house, and he will be a fortunate lad to start the fall season with this necessary and classy garment. See who will win, boys!

THE PRIZES.

Besides the valuable scholarships for which the young people are working, The Times offers fifteen cash prizes for those making the highest scores next to the top liner, who will receive the prize piano. The cash prizes, totaling $1200, are arranged as follows:

No. 1	$200
No. 2	140
No. 3	125
No. 4	110
No. 5	100
No. 6	90
No. 7	85
No. 8	75
No. 9	65
No. 10	55
No. 11	45
No. 12	35
No. 13	25
No. 14	25
No. 15	25

THE PIANO.

The first prize to be awarded to the winner of the contest in addition to a choice of scholarships is a splendid Fairbanks piano from the Southern California Music Company, valued at $400. It is a beautiful instrument of superior construction, handled by an old and reliable company as a special feature, and is doubly guaranteed. It is known among musicians for its exquisite tonal qualities and responsive action. The case may be of rich mahogany or dark oak.

THE SCHOLARSHIPS.

Below is a partial list of the scholarships offered to contestants. It will be increased from time to time, as a number of othe institutions will be included:

University of Southern California.
College of Oratory, Beulah Wright, Dean.
U.S.C. College of Liberal Arts.
U.S.C. College of Law.
L. A. School of Art and Design.
Dobinson School of Expression.
Huntington Hall.
Von Stein Academy for Pianists, Fifteenth street and Grand avenue.
Eva Keller School of Music.
California School for Boys.
Heald's Business College of Ocean Park.
Heald's Conservatory of Music, Long Beach.
Heald's Business College of Long Beach.
California Military Academy, Santa Monica.
Woodbury Business College.
Los Angeles College of Fine Arts.
Lyric School of Music, No. 732 South Olive street, Piano or Vocal Course.
Lyric School of Music, Banjo, Guitar or Mandolin.
Fillmore School of Music.
Throop Polytechnic Institute.
St. Vincent's College.
The Verdi School of Singing, No. 668 South Alvarado street.
De Chauvenet Conservatory of Music and Dramatic Art, Fraternal Brotherhood Building.
Los Angeles Military Academy.
Los Angeles Conservatory of Music and Arts, Mrs. Emily J. Valentine, president.
Phillips School of Shorthand Telegraphy.
Yale School, No. 205-209 North Union avenue.
The Page School for Girls, No. 137 West Adams street.
Union School of Trades, No. 120 East Ninth street, with choice of three courses in one year each in electricity, plumbing or bricklaying.
Immaculate Heart College, Hollywood.
Brownsberger Home School (business college.)

Photo by Kojanier

Myrtle Hall,

the contestant who is in the race for a scholarship at the Woodbury Business College.

The Times Scholarship Contest 1908.

DAILY COUPON.

Score one point for contestant named below:

Name .....

Address .....

DIRECTIONS—Write name of pupil favored for a scholarship on dotted line and forward coupon to the scholarship manager, Times Office, Los Angeles, Cal.

Use this blank in remitting for subscription.

TIMES-MIRROR CO.

I desire to aid .....to win a scholarship by subscribing for.....Times for the period of .....months, beginning ....., 1908.

Indicate here ..... whether old or new subscription.

Number of points due .....

Please credit $..... to my account and deliver the paper to the following address:

.....

.....

(Signed) .....

DIRECTIONS.

Points not credited to the student unless cash accompanies the order. To make sure students get proper credit for the points, remit direct to The Times or give the money to the student you wish to favor.

"Times" Branch Office, 531 S. Spring St.

For the convenience of Times patrons, a branch office has been established at 531 S. Spring street, where advertisements and subscriptions are taken by experienced clerks.

San Francisco Veterinary College.

Next session begins Sept. 15. Catalog free.

Store Closed Saturday, August 22. Attend the Big Picnic

CALIFORNIA'S FINEST STORE

Bullock's

Broadway at Seventh

EITHER PHONE, EXCHANGE 1500

La Monaca and the Italian Band Restaurant 12 to 1:30

Clearance Silk Rajah Suits at $18.75

Less than half price—$35, $39.50, $42.50, $45.00 suits concerned. The smart styles of the summer. A few taffetas and messalines included, and some very swell lingerie and linen dresses. Not a suit in the entire lot could be bought normally from a manufacturer at the price we will sell it for today. Suits of Rajah, Manchuria and Gold Cloth. Natural colors and black.

Ever so many styles, suitable for all the year California wear. The greatest clearance of them all—$18.75.

$4 White Lawn Waist Suits $1.95

Another sensational clearance value. White lawn suits. Very sheer and prettily made; $4 values $1.95.

$10.00 and $15.00 Lace Coats $6.75

Filet net, applique designs. Very rich $10 and $15 coats. A clearance absolute—$6.75.

Women's Smart $4.00 Pumps $2.50

Styles that will be extremely popular during the fall months. Tans and patents—excellent $3.50 and $4.00 values—today $2.50.

$3.50 and

Boys' $2.25 Shoes "The Kind That Wear" .. $1.75

Strong, sturdy shoes for boys. Blucher or lace styles; $2.25 values $1.75.

$2.50 Go-Carts Clearance Price . $1.95

Folding go-cart—the "easy to carry on the car" kind. Splendidly made with reed back and rubber tires. Only weighs 7 pounds. Today, $1.95.

$7.50 FOLDING GO-CART $5.50

Folding reclining go-cart, with brake, springs, rubber tires and parasol complete—$5.50.

$6.00 BABY JUMPERS $3.00

Third floor.

Your $ $ $ Work Overtime

COLYEAR'S

Just Below Fifth Street

509-511 SOUTH MAIN STREET

Big Things Doing at This Store

A WEEK OF WONDERFUL VALUES

Too Much Furniture. Smash Goes the Price

RUGS RUGS RUGS

All wool art squares, extra heavy body, reversible patterns, all the wanted colorings, with or without fringe edges. Our special price on the three following sizes:

$7.50, 9x9-ft. size $6.00
$8.75, 9x10½-ft. size $7.00
$10.00, 9x12-ft. size $8.00

$15.00 tapestry Brussels rugs, 9 by 10½ size, closely woven, good body, in Oriental or floral designs, priced only $11.95

$20.00 Brussels rug, 9 by 12 ft. size, extra heavy body, closely woven, very newest patterns and colorings. Substantial saving this week at $16.00

$30.00 Beautiful Sanford Axminster rugs of high quality. Very heavy body and pile, splendid assortment of Oriental and floral patterns. Correct colorings. Big saving at our price of $24.00

$32.50 Whittall body Brussels rugs, size 9 by 12 ft., strictly first-class rugs in every respect, and we offer you a very wide range of patterns and colorings. Priced special at $27.50

Linoleum

65c grades of extra heavy, serviceable linoleums in wood and tile patterns. Priced Monday and Tuesday only at 50c

Mattings

30c Japanese mattings, fine linen warp, reversible carpet patterns, priced Monday and Tuesday only at 22½c

A remarkable opportunity. You can outfit one, or a hundred rooms. Good furniture never sold at as low level for price.

Arm Rocker Bargain

ON SALE NOW

$3.00 arm rocker in golden, weathered or mahogany finish, cobbler seat, exceptionally well made and finished. Special this week at $2.15

HERE ARE THREE UNMATCHED VALUES---NOW ON SALE

$12

For This $16.00 Solid Oak

Dresser

$16.00 solid oak dresser, beautifully finished, top drawers divided, serpentine style. Oval or pattern mirror of French plate. Best cabinet work and finish. Very similar to cut. You will pay one-third more for this dresser at ordinary prices $12.00

Watch Our Windows

$4.85 For This $7.00 Handsome

Iron Bed

$7.00 iron bed, in full or three-quarter size. Large assortment of colors. Brass top rod, exactly like cut in pattern and design. Special this week $4.85

DINING TABLES

5-Leg Round Table

Dining table of solid oak, 6-foot extension size, with round top. Has five fluted legs. Choice of weathered or golden finish. Special at $8.75

Pedestal Table Bargain

$15.00 pedestal dining table, 6-foot extension size, round top, with heavy square pedestal. Comes in golden or weathered finish. An exceptional value this week $10.85

509-511 SOUTH MAIN STREET

BUSH TEMPLE CONSERVATORY

NORTH CLARK STREET & CHICAGO AVE., CHICAGO

WM. LINCOLN BUSH, Founder KENNETH M. BRADLEY, Director

The management announces the exclusive teaching engagement of the following well-known artists who have recently been added to the faculty of over 40 teachers of national reputation:

MME. JULIE RIVE-KING, The World-Renowned Pianist
MAXIMILIAN DICK, America's Greatest Violinist
WM. A. WILLETT, Eminent Singer & Instructor
EDWARD DVORAK, Director School of Acting

THE LEADING SCHOOL OF MUSIC ACTING and LANGUAGES

Teachers of International reputation in all departments. $50 free and partial scholarships. Fall term begins Sept. 7th. Catalogue free on application to T. L. SCHMIDT, Secretary. When writing mention department in which interested.

ORIENTAL RUGS

Wholesale and Retail

THE ONE PRICE ORIENTAL RUG CO.

342 S. Broadway—Second Floor

LOS ANGELES, CAL.

College of Fine Arts

University of So. Cal. Fall term opens Sept. 10th. Catalogue on request. W. L. JUDSON, Dean.

GIRLS' COLLEGIATE SCHOOL (Casa de Rosas)

ADAMS AND HOOVER STS.

Alice K. Parsons, Jeanne W. Dehnen, Principals

Schools and Colleges.

Phones—B5721; Broadway 3922.

Von Stein Academy (Inc.)

For Pianists

15th St. and Grand Ave.

PIANO-STUDY from beginning to highest artistic achievement, including branch-studies without extra charge.
HEINRICH VON STEIN, Pres.
VOCAL DEPARTMENT
Riccardo Lucchesi, formerly Professor New England Conservatory, Boston, Mass.
VIOLIN DEPARTMENT
Julius Bierlich, pupil of Cesar Thomson, Brussels.
Pupils accepted daily—Catalog, terms, etc., free upon application to Secretary.

Dobinson

School of Expression Tenth Year

1044 SOUTH HOPE ST.

The Speaking Voice. Reading. Shakespeare, Dramatic Art, the Stage. Private coaching for professionals. Evening classes.
Plays in rehearsal now. Public appearances.
Write or call for particulars.

Open All Summer

Instruction in class and privately.
GEORGE A. DOBINSON, Principal.

CUMNOCK School of Expression and Academy

Fifteenth Year Opens Sept. 24

Boarding and Day School for Young Women. Expression, Academic and Special Courses. Refined atmosphere, best influences, high ideals. Out-door study, gymnastics, tennis, basket-ball. Illustrated catalog mailed free upon request. School open daily.

1500 SOUTH FIGUEROA STREET.

Marlborough School For Girls 606 West Adams St.

REOPENS SEPTEMBER 29TH.

Certificate admits to college. Pupils under fourteen not received.

Reference from school last attended absolutely necessary if applicant is unknown to principals.

MRS. GEORGE A. CASWELL, Principal.
MISS GRACE WILTSHIRE, Associate Principal.

Marlborough Preparatory School

636 West Adams street. Home and Day School for girls under 14 years old. Academic year begins September 23. Address for illustrated catalogue.

MISS IDA B. LINDLEY, Principal.

ANNOUNCEMENT

September 1 the WOODBURY moves into a new and larger quarters in the mammoth new Hamburger Building, Hill-Eighth-Broadway. Until that date school is in full progress at present location. Call, write, phone for particulars. F1850, Main 2265.

Woodbury Business College

309 S. HILL. Day and Evening

Hitchcock Military Academy

San Rafael, Cal.

Splendidly equipped and highly recommended. Accredited to the universities. Private tuition for each cadet. Separate building for young boys. Xmas term begins Aug. 17th. Illustrated catalogue may be obtained from Mrs. E. Pendell, 1016 S. Alvarado, Los Angeles, whose son attends the Academy, and who has kindly consented to act as reference.

Urban Academy

Military School for Young Boys and Girls

Boarding and Day. Primary, Intermediate and College Preparatory. OUT DOOR DORMITORIES. Manual training, gymnastics, tennis, fencing, rifle practice. PRIN., MISS McDONNELL; Com'd't COL. R. P. KELLY. W. 8th and Beacon sts. Phone 12567.

CALIFORNIA

Teachers wanted. Teachers prepared for examination.

Huntington Hall

Boarding and day school for girls. Prepares for college. Teachers represent Eastern colleges. Grammar grades taught. Modern languages, music, dancing classes arranged in some departments. For information inquire at school.

FLORENCE HOUSEL, Principal.
1111 South Main St.
Tel. F5931. Main 7185.

English Classical School

Pasadena, Cal.

Day and boarding school for girls and young women. Certificate admits to colleges, post-graduate courses, art, music, gymnasium.

ANNA B. ORTON, Prin.
Tel. Home 695.

St. Matthew's Military School

BURLINGAME, CAL. FOUNDED 1888. Location and equipment unexcelled. Accredited. Detail of U. S. Army officer. Boys' school for very young boys. For catalog and complete information apply to J. Quincy Adams Jr., 604 South Spring St., Los Angeles, or to Rev. William A. Brewer, A.M., Rector, Burlingame, Cal.

ADAMS HEIGHTS SCHOOL

1359 West Adams street. Boarding and day school for girls under 15 years. Boys admitted to kindergarten.

School opens September 22.

Miss Thomas and Miss Musgrove, Principals.

UNION SCHOOL OF TRADES

120-128 E. 9TH ST., LOS ANGELES. 20 students last year. Electricity, plumbing, bricklaying, actual work—no toys or books. Write for catalog.

HEALD'S Business College

(The Southern California)

634 So. Grand Ave. Summer Session

The Brownsberger HOME SCHOOL

CALIFORNIA MILITARY ACADEMY

SANTA MONICA, CAL.

College preparatory and business courses. Ideal winter climate. Only school in the vicinity of Los Angeles situated directly on the Ocean Front. Catalogue on application.

Harvard School (Military)

Western Ave. Fall term begins September 7. Send for illustrated catalogue. Phone T. Grenville C. Emery, Litt. D., Head Master.

School of Art and Design

Cor. Sixth and Alvarado.

And illustration prospectus on application. Summer classes till October. E1823.

MISS de LAGUNA AND MISS VANCE'S SCHOOL FOR GIRLS

THE WESTLAKE SCHOOL

Accredited to leading colleges. 612 So. Alvarado street. Main 4660. Home 1866.

PRIVATE SCHOOL, 1154 So. Alvarado

All grades. Individual instruction. Pupils school course of study unless some other preferred. Tutoring in grade work; special work in English for adults. Fall term begins Sept. 21. Margaret E. Abell, Prin.

Los Angeles Business College

Established 1902. 477 W.

CALIFORNIA SCHOOL

FOR BOYS OF SIX YEARS AND UP. Boarding and day—military drill, physical culture, manual training, languages. Illus. catalogue. N. WILLIAM BRICK, A. M., Prin. Home 22673.

YALE SCHOOL

T. G. ADAMS, B.A., Head Master (Yale). Boarding and Day School for Young Men and Boys. Fine Gymnasium. Illus. Cat. Fall term begins Sept. 22nd. Summer season. Main 2699 UNION AVENUE.

Will of the Majority of Republican Voters Rules at the Big County Convention

THE PLATFORM.

STAND WITH TAFT ON GREAT ISSUES.

County Republicans Uphold Position of National Candidate, Declare for Citrus Protection, Consolidation, Direct Primaries and Against Race Track Gambling.

THE majority report of the Committee on Platform and Resolutions of the Republican County Convention, signed by E. A. Meserve, chairman, and George N. Black, secretary, and adopted with great enthusiasm, though after a little tilt caused by the submission of a minority report, is as follows:

We, the Republicans of Los Angeles county in convention assembled, reaffirm allegiance to that great party whose remarkable achievements in constructive statesmanship have been synonymous with the glorious history of this our beloved country since birth of the party and the regeneration of the republic.

We reaffirm our belief in the great principles of the party as set forth in the luminous and statesmanlike document adopted by the Republican National Convention as its platform.

We stand exactly where William H. Taft stands as expressed by him in his speech of acceptance, on the great questions affecting capital and labor, the integrity of the courts and other dominant issues.

We reaffirm our enthusiastic and affectionate loyalty to the bearers of our party's national standard; we rejoice in the moral certainty of their election in November and we pledge Los Angeles county to contribute its usual banner majority toward the unprecedented popular vote that will deliver the electoral vote of California to William H. Taft and James S. Sherman.

THE PRESIDENT.

As American citizens we thrill with pardonable pride in contemplating the greatness and grandeur of the world's first citizen and greatest statesman—our President—Theodore Roosevelt. The sublime principles which he has fashioned into a distinct national policy and which our Presidential candidates are pledged to carry out, are based upon the most exalted conceptions of justice, equity and common honesty.

GOVERNOR'S WISE ACTS.

We feel that California is to be congratulated upon the wise, able and economical administration of the affairs of the State at the hands of Gov. James N. Gillett. He is undeniably one of the ablest men who ever officiated as Chief Executive of California. We commend especially his action in consolidating the Highway Commission with other State boards thus effecting a large saving in the administration of the affairs of the commonwealth.

We commend also the action of the Governor in calling an extra session of the Legislature to meet the new conditions arising in the State by reason of the money stringency of 1907, and we commend him and the Legislature for the prompt and economical manner in which the business of that session was transacted.

We commend the Governor and the Legislature furthermore for the appointment of a special committee to deal with the banking laws of the State, and we recommend that the next Legislature cooperate with the Governor in the enacting of laws whereby the State may bond itself for the building of roads and highways traversing the State.

NATIONAL LEGISLATORS.

The thorough satisfactory manner in which our distinguished United States Senators, George C. Perkins and Frank P. Flint, have represented California in the upper house of Congress has endeared them to all of our citizens and established for them a permanent place in the hearts of our people. We thank them on behalf of our county for their loyal and valiant service.

With each succeeding term of service in the national legislature, Congressman James McLachlan adds to his influence and prestige and to his ability to serve his constituents in the halls of Congress. His high rank on the Rivers and Harbors Committee is of inestimable value to this community, and renders his reelection a matter of non-partisan necessity.

This convention hereby indorses and approves the action of the entire Los Angeles county delegation in the last legislature, and commends the legislators for their loyalty to the party, and for their unremitting labors in behalf of Southern California. We especially approve their action in securing the legislation necessary for the great Owens River project, and for their securing the passage of the Good Roads Bill which has enabled Los Angeles county to bond itself for the construction of a matchless system of permanent roads and highways. We indorse the good-roads project in all its features, and we pledge our candidates for Supervisor to an honest, economical and businesslike administration of the good-roads and other affairs of the county.

CITRUS PROTECTION.

The citrus fruit industry of California, the very bone and sinew of our strength and substance, is peculiarly dependent upon an adequate protective tariff that will equalize the difference in cost of production abroad and at home, and leave a fair profit for the American producer. We strongly support the demand of the citrus fruit growers, that the present tariff on oranges be not disturbed, and that the tariff on lemons be increased from 1 cent to 1½ cents a pound. We recognize that in the forthcoming revision of the tariff, California must necessarily lean and depend upon the indispensable service of tried experienced and influential statesmen like Senators Perkins and Flint and Congressman McLachlan to properly protect our home industries in the general tariff adjustment. We feel, therefore, that it is particularly at this time for California to reelect these faithful and efficient representatives, and we hereby instruct and pledge our candidates for the Legislature to vote for and support the Hon. George C. Perkins for reelection to the United States Senate at the next session of the Legislature; and we further instruct and pledge our candidates for State Senator to vote for and support United States Senator Frank P. Flint, for reelection at the succeeding session of the Legislature two years hence.

BIGGER PACIFIC FLEET.

We are enthusiastically in favor of a greater navy and for the maintenance of a Pacific waters of a fleet of battleships amply able to protect our seacoast and island possessions. And we ed by this convention to work for a joint resolution of the Senate and Assembly of the State of California instructing our United States Senators and requesting our representatives in Congress to work to this end.

We are in favor of increased appropriation for the further development of the outer and inner harbors at San Pedro and also for an increased appropriation for the Federal building in Los Angeles.

DIRECT PRIMARIES.

The people of California have expressed a general demand for the direct primary system of nominating public officials. The Republican party of California has done all it could to bring about that reform. Two years ago the Republican State Convention at Santa Cruz adopted a plank in its platform in favor of the direct primary system. The Republican Legislature, which was elected on that platform, proceeded to carry out its pledge by adopting and submitting to the people an amendment to the State Constitution providing for the direct primary law. The said constitutional amendment will come before the people of California for their consideration at the general election in November of this year, and we hereby, indorse the said constitutional amendment and recommend the same to the favorable consideration of all voters irrespective of party. And we pledge our legislative candidates to the enactment of a law that will carry said constitutional amendment into effect if adopted. In the event of the failure of the adoption of said constitutional amendment, we recommend the adoption of an amendment to the present primary election law that will make the mandatory provisions of said law applicable to the entire State of California. We also recommend the adoption of a bill providing that the voters of California, within their respective parties, may cast an advisory vote for United States Senator and that the candidate receiving the largest number of votes of his party shall be declared the party nominee for such office, provided that he receives 40 per cent. of the votes cast by his party for such purpose and office.

ANTI-RACE TRACK.

Two years ago the Republican County Convention adopted a strong plank against the evils of race tracks, conducted solely in the interest of gambling. We reaffirm that plank in its entirety. We commend the members of the Legislature from Los Angeles county for voting for an anti-race track bill in the last Legislature, and do hereby instruct each and all of our legislative candidates to vote for such a bill in the next Legislature.

We believe that every consideration of fairness should require a candidate for nomination before a convention to abide by its decision. We therefore recommend that every such candidate before this convention be required to subscribe in writing to the following pledge:

I, , candidate for the nomination of the office of before the Republican county convention, now in session and the District Convention, a subdivision thereof, do hereby pledge myself, in all manner and ways, to support the nominees of said convention, and do hereby obligate and pledge myself, if I do not receive the nomination before this convention for the office to which I aspire, that I nevertheless, in the coming election, will do all in my power, honorably and loyally to the end that the successful candidate before this convention may be elected; and that I will not run as a candidate for said office against the nominee of this convention.

CONSOLIDATION.

We very strongly favor some feasible plans of consolidation by which dual administrative offices now existing in this city and county may be merged into one in the interests of economy.

We also favor the passage of an act of the Legislature authorizing the annexation to the city of Los Angeles, of contiguous and near-by territory and cities in the county of Los Angeles, with an alternate provision for the establishment of a borough system of government in such annexed cities in and by which the consolidated city shall have jurisdiction over all water fronts, docks and sufficient of the traffic streets for the movement of commerce, affairs, such annexation to be effective when approved by a majority of the voters of each of the cities and territory so annexed to the city of Los Angeles.

RAILROAD REGULATION.

We congratulate the nation and our party in that, through the enactment by a Republican Congress of the Hepburn law, force and vitality has been given to the Interstate Commerce Act, and the regulation of interstate transportation has been successfully accomplished through the able and vigorous enforcement of that law by our President, Theodore Roosevelt; and we heartily recommend the enactment by the Legislature of California, of measures which will subject railroads and other transportation companies within the State to the same effective supervision and regulation which has been so successfully applied in national affairs.

We recommend such legislation as will enable the Supervisors of any county in this State to convey for a nominal consideration to any city, any property owned by the county and situated within any incorporated city, when such property is to be used by such cities as a park, play ground, school ground or street.

GLOOMY ORDEAL.

PASADENA'S PERTURBATION.

The Pasadena delegates were dimly visible through the cloud of gloom that enveloped the northeast balcony. Their part in the proceedings was to rise and cheer chastely when one of the L.-R. straw bosses waved a white handkerchief.

During the afternoon and evening the veterans in this delegation wept copiously on each other's necks. The time was when two extra cars were necessary morning and night to carry to and from the county Courthouse the residents of Pasadena employed there. One of these cars was taken off the week after the May primaries and the other now carries only half a load.

The tide was running strong against Pridham and they realized that if he should be beaten Pasadena might as well be located on a desert island for

Scene at the Opening of the Republican County Convention Yesterday.

More than eight hundred delegates in their seats at Shrine Auditorium, and Bradner W. Lee, Chairman of the Los Angeles County Republican Central Committee, who called the gathering to order.

REGULARS TRIUMPHANT

(Continued from First Page.)

taunted. "Buttermilk's afraid to show. Where did you fellers get your grouch?"

A round-shouldered blacksmith's helper reached out and caught the babbler in a grasp that made him fairly yell. Jerking a thumb over one shoulder toward the empty chair he growled "fade" And the babbler faded with a plunge that sent him over three Sixth Ward chairs.

A touching resolution of sympathy for Councilman Healy was adopted by a rising vote late in the afternoon.

HELPING HANDS.

"UNCLE GEORGE" GETS A BOOST.

DISTRICT ATTORNEY GOES TO AID OF ALEXANDER.

Seventh Ward Delegation Runs Amuck in Its Desire to Make a Supervisor of Councilman Henry Lyon, but Meets Opposition on Many Sides.

All day the Seventh Ward delegation ran amuck. Tossed in the political billows, it was as dangerous as a cannon lose on ship-board. It smashed through the Taft lines and backed unexpectedly into the midst of the L.-R. caucuses; destruction followed in its wake. This delegation had adopted the unit rule for Councilman Henry Lyon for Supervisor; it was willing to barter his immortal soul for a few extra Bryan delegates.

In the early morning hours it had almost completed a bargain with Del Schweitzer, which would have given him enough votes to elect him to the Assembly from the Seventy-third district. But Robert L. Hazen, who was in command of the delegation, discovered that Schweitzer and Lissner couldn't deliver. The L.-R. delegates were pledged to support Schweitzer and Alexander, and they refused to be delivered to Lyon or any one else. The Seventh Ward was willing to sacrifice Jake Transue, but Hazen couldn't get anything in return worth having.

Dist.-Atty. Fredericks invaded the convention hall after lunch at the head of a strong working force for "Uncle George" Alexander. Uncle George gum-shoed across the hall and brought delegate after delegate back to Fredericks and Maj. E. F. C. Klokke.

This brought the only tribute of flowers to the grave of Lissner's dead hopes. If Uncle George should be elected, Lissner could claim Uncle George.

"The county is going to spend $10,000,000 during the next four years, and we shall need Alexander there to help look after it. I shall miss him if he goes away."

This simple argument was used by the District Attorney with telling effect. It was more potent than all the hysteria and black-faced type of the Earl-Lissner combine.

To some of the delegates the District Attorney admitted that Alexander has acted the grandmother and played to the galleries during the last four years in a way that is disgusting; but he always added that "Uncle George" has been pretty well disciplined during the last ten days and that the offense is hardly sufficient to merit the extreme penalty.

Right on the heels of this diversion in favor of Alexander came a declaration from the leaders of the Ninth Ward that they couldn't ask their followers to vote for Lyon. They said that at least half the delegation was opposed to Alexander, but that the Ninth Ward would not stand for another Lauder campaign.

"If the boys voted for Lyon they would hold indignation meetings in the Ninth Ward," said one of the leaders. "The people on Boyle Heights have nothing personal against Lyon, they think he is a rising young man, but they will not consent that he or any other Seventh warder shall represent them on the Board of Supervisors."

From that moment it was apparent that Lyon was impossible; but the Seventh Ward held on with a determination worthy of a better cause. Lyon has at least the satisfaction of knowing that the fealty of his constituents in the Seventh Ward was so unanimous and so spontaneous that it lent dignity to what otherwise would have been a poor exhibition of machine politics. When the interests that are supposed to control the Seventh Ward joined in a demand that there should be no further booming of Lyon lest it elect Alexander, the Seventh Ward turned a deaf ear and went and shouted for their young leader with renewed vigor.

P. A. Stanton,

nominated for Assembly in Seventy-

BROAD.

TRUE RING TO EVERY PLANK OF PLATFORM.

THE PLATFORM prepared and later adopted was broad enough to embrace in some form the gist of most of the resolutions presented, but there was a bunch of about a dozen union labor, socialist and faddist planks that were rejected without division and that do not appear in either the majority or the minority reports.

A whole cartload of Oregon lumber was hauled to the doors of the committee room, but after a brief inspection of the quality of the wood the carriers were referred gently to the Platform Committee of the Democratic convention, which will be in session tomorrow.

Chairman Jeffries showed marked fairness in the selection of his Committee on Platform. The minority faction received a larger representation on the committee than is justified by parliamentary procedure, considering the weakness of the minority party.

Chairman Meserve of the Platform Committee said, after the executive session was over, that there was no difference of opinion between the two factions on the statement of the principles and precepts of the Republican party; it was only a division on the words to use in expressing those opinions.

MINORITY SURPRISED.

At first the minority declined to believe that the following resolution was submitted by the majority in good faith:

"We congratulate the nation and our party in that, through the enactment by a Republican Congress of the Hepburn law, force and vitality have been given to the Interstate Commerce Act, and the regulation of interstate transportation has been successfully accomplished through the able and vigorous enforcement of that law by our President, Theodore Roosevelt; and we heartily recommend the enactment by the Legislature of California, of measures which will subject railroad and other transportation within the State to the same effective supervision and regulation which has been so successfully applied in national affairs."

This is the thing the Express said they dared not do.

"Well, I don't see that there is much between us on the railroad question," said a L.-R. committeeman when the plank was read.

The only division came over the desire of the majority to "point with pride" to the records of California's United States Senators and to pledge the nominees of the convention to the support of Senators Perkins and Flint for reelection.

Pledging the Senators nominated was the most bitter pill of all to the L.-R. committeemen; it is not easy for them to give up the faint hope that two years hence there might be a new deal; pledging Thompson and Hurd means just two more votes for Frank Flint and against the possible resurrection of the Earl-Spreckels combination. They would have given up all else if the majority would only forbear on this.

MOSTLY TRIVIALITIES.

While the Committee on Platform was in session almost three hours, the greater portion of the time was devoted to the discussion of trivialities. The League minority made it plain that they must object to something in order to keep their standing with the L.-R. delegates.

They were not very enthusiastic over the "stand pat" policy on the tariff as outlined in the platform and they did not concur in the part increasing the tariff on lemons.

The trump card which the League expected to play was a strong expression for direct primaries including the vote expressing a preference for United States Senator. It was with this that they had planned secretly to capture the convention; their confusion when this plank was presented exit of Lissner from the local political arena.

A delegation representing the Sunday Rest League wanted to present a plank setting aside one day by statute as a rest day. The petition presented recites that this is about the only State in the Union that does not make such provision.

The delegation went away sad-eyed when they learned that the committee was too busy to even consider the proposed plank.

The request for the direct primary and anti-racing planks came from the candidates themselves. They asked that these be made as binding as possible so that they will not be "tampered" by the racing men and the opponents to direct primaries when they go to the session of the State Legislature.

The general opinion of the leaders is that the platform adopted is the best on which a party has ever gone before the electors of California. It represents two all-night sessions of the leaders of the Taft forces.

The small vote against it in the convention proved conclusively that the great bulk of the delegates were delighted with the strong platform upon which their party nominees will go before the voters in November.

SENATORIAL CONTESTS.

HURD BEATS STIMSON; THOMPSON ALSO WIN

THE VICTORIOUS forces of the Taft Republicans swept the demoralized leaguers from the last ditch when they carried the Thirty-fifth Senatorial District for N. W. Thompson of Alhambra by a vote of 103 to 78.

In this district the contest has been sensational from the beginning. Thompson received the offer of the L.-R. indorsement on condition that he join the league. He refused and the league succeeded in getting Alvin T. Currier, an old ex-State Senator and ex-Sheriff of Los Angeles county, to stand for the nomination.

The league bosses traded Uncle Currier into the Pomona delegation without his knowledge, and this treachery to Cogswell, the league candidate for the Assembly, probably cost the league both the Assembly and Senatorial seats.

After the primaries, Lissner claimed the district by twenty votes.

The contest began last night with a contest over the chairmanship. A. N. Moore, the Thompson candidate, won with 109 votes to 72 for R. F. Graham, the league nominee.

The Taft delegates then forced the adoption of the following resolution:

"We, the Republican delegates of the Thirty-fifth Senatorial District in convention assembled, do hereby instruct our nominee to enter and participate in the Republican caucus at Sacramento and to use every honorable and fair means to return to the United

R. H. Titus, the little League [illegible] adoption of this resolution. After the casting of the final ballot was a formality.

The Pomona delegates then refused to be delivered in a bloc. Currier, and Thompson won [illegible] half the delegation. Long Beach divided its vote between the two candidates. The final vote was: Thompson, 103; Currier, 78.

T. W. Forbes of Alhambra, one of Currier's most faithful workers, moved to make the nomination unanimous. This carried without a dissenting [illegible]

Just at the finish the Taft delegates detected little Rosa Titus [illegible] away, down the side lines.

Some one started the refrain, "Rosa by Titus," and it rang out all over the convention hall. It marks the [illegible] demise of the Lissner-Rebate League in the citrus fruit belt.

The Thirty-seventh Senatorial District Convention was called to order by Perry Weidner. The Taft candidate, H. M. Hurd, was placed in nomination by E. A. Meserve. To the surprise of all, Mr. Stimson seconded his nomination, announcing his withdrawal from the fight. Stimson expressed the belief that Mr. Hurd will be a credit to himself and to the State of California. Hurd gracefully accepted the nomination by acclamation and Stimson was cheered by the crowd.

The decomposed body of William L. Robinson, commercial agent here for the Atlantic coast line railway and well known among railway men of the

...y Convention

...eague Bosses Who Fought to Control Sent Down in Overwhelming Defeat.

TORRID.

ONVENTION "HOT" FROM FALL OF GAVEL.

What Happened After the Sun Got up and the Delegates Got in—Rebate Leaguer Who Insulted Chairman Is Properly Subdued.

EPUBLICANS and near-Republicans convened at the Shrine Auditorium yesterday morning—two ...s and a half from the nearest beer ...it was supposed, a million miles ...the nearest strife.

...e state of harmony between the ...oln-Roosevelt League and the Taft ...ublicans was almost seraphic—for ...ief and beautiful space.

...e Lincoln-Rooseveltors really ...ed to be excused, but they would ...to be allowed to respectfully differ ...the Taft Committee on Resolu...

...hen they presented their snorting ...rity report, the Taft leaders only ...ed in a patient, indulgent way that ...beautiful to see.

...ddenly into this gentle song of ...e burst a Lincoln-Roosevelt young ...named Ira W. Byrnes, who ...ed to be a hero. Ira started a ...speech about "political gang-..." but he never finished it.

...at happened to him was sad. ...hooted and hawled at him and ...y threw him nearly out of the ...ention, ramming him back into ...wn seat.

...was the only ruffle on the smooth ...of the day's proceedings.

"HOT" CONVENTION.

...other ways it was a hot convention. The delegates sat directly under ...ig skylight of the Shrine Auditorium; it had almost the effect of a ...ing glass. You could fairly hear ...e boil under baldheaded skulls.

H. G. Cattell,

...nated for Assembly in the Sixty-...enth District.

...g before the convention was ...d to order, dear, familiar figures ...seen stalking about the halls.

...yer Lissner, the L.-R. boss, seemed ...intent on a mission of dark im...

He looked very pale and much ...ed and was mumbling to himself ...e ploughed through the sawdust ...e floor.

...ring the first part of the convention Lissner was a very busy little ...n, but later he retired to a back ...of seats, where he and Russ Avery ...e Lincoln-Roosevelt editor sat, ...picture of dejection—his hat ...d d...n over his eyes—despair and ...rin written on his white, hopeless ...

Night had fallen on the battle-...of Waterloo.

...e first event that saddened him ...when Wallace was nominated for ...rman and struck out. He didn't ...to wait long to have his measure ...n.

...diner W. Lee, as chairman of the ...ty Central Committee, called the ...ention to order and W. P. Jef... was almost immediately placed in ...mation for temporary chairman, ...A. Meserve making the brief nomi...ng speech.

...y Attorney Leslie Hewitt then ...mounted the platform amid the ...ge cheers of the Lincoln-Roosevelt ...guers.

SMILE OF MARTYRDOM.

...e wore the sad, gentle smile of ...martyrdom which the Lincoln-...sevelt people seem invariably to ...t. He nominated Councilman Wal... for the chairmanship.

...e nominating Jeffries, Mr. Meserve ...d that this convention could now ...rd to "forget our late unpleasant...," during which the contestants ...metimes forgot that their opponents ...e friends and neighbors and fel...-Republicans."

...ewitt talked rather vaguely about ...sidering "not only men, but also ...sures"—whatever that meant.

...he vote was then taken; ballots ...es were placed on the platform—...ded by the inspectors and the del...tes from the numerous precincts ...rched up to deposit their ballots as ...r names were called.

...Then it came to El Monte, why El ...nte's L.-R. gladiators were missing. ...t seen heatedly "consulting" with ...ir fallen Napoleon.

...resently a breathless young man ...shed up and wanted to vote all ...se votes for El Monte. They turned ...n back and another belated hero ...m El Monte dashed up and wanted ...vote for all three delegates. Finally ...three got together and deposited ...ir own ballots with that same look ...holy martyrdom.

...After the votes had been counted, the ...rman slammed the table with his ...el and a silence fell. Now for the ...t of strength. Now to see how many ...t Republicans had forsaken their ...ner, as Lissner had predicted they ...uld.

...Total vote cast," cried the chair...n, "is 886; of which Mr. Wallace ...ves 204½ votes and Mr. Jeffries ...votes."

...ter went up from the hall; but ...Lincoln-Roosevelt people sat ...d. The highest estimates of the ...Republicans were outdone.

...LISSNER ECLIPSE.

...and his cohorts endured a rapid shrinkage of enthusiasm.

When George Black nominated J. J. Petermichel for secretary the L.-R. people offered no opponent and Petermichel was elected by acclamation.

It being then almost noon, the convention was adjourned to allow the chairman to name the various committees.

The little corner restaurants, run mostly by timorous old ladies in the University district, experienced a fair convulsion of prosperity during the noon hour.

Sitting around their tiny dining halls, wondering if any of the usual lunch-time boarders would renege they were appalled by an onslaught of several hundred hungry politicians.

Through this stampede of the hungry hundreds went an automobile that seemed to chug and wheeze with a sort of sad sweet air of holy martyrdom. Councilman Wallace had all the fallen leaders to luncheon.

When they came back and the convention was called to order again, they had another shock.

When the chairman read out the names of the committees the L.-R. leaders were singed with coals of fire. The generosity with which they were treated plainly filled them with amazement. Lissner slid down about two notches lower in his chair. Many leaguers were given places on each committee.

The committees were a long time in conference. The first to report was the Committee on Permanent Organization, presented by W. M. Bowen. As usual, the temporary organization was made permanent. The report was adopted without a mutter.

Justice W. N. Northrup of Alhambra next reported the Credentials Committee. He took two bites, at first inadvertently omitting the part that had the worm of discord in it.

Howard E. Marsh, Gilbert Kidson and M. Lugo were seated in place of William McConnell, J. J. Chapman and Ed C. Hall of Ballona; but nobody seemed to get unduly excited over it.

TAME FIGHT ON RESOLUTIONS.

Mr. Meserve then presented the report of the Committee on Resolutions, stating frankly that Mr. Wallace would present a minority report. He said the committee had unanimously agreed there should be no debates.

"We had a splendid time in the committee," he said, "and our only differences were of words."

The provisions of both reports will be found in another column.

The part of the majority report calling forth the most enthusiasm was the paragraph pledging every candidate coming before the convention not to run as an independent if defeated.

The part cheered in Mr. Wallace's minority report, which bullyragged the railroads somewhat, was the clause provided for the payment of damages by the railroads to fruit shippers in the event of a delay in furnishing fruit cars.

The vote was taken first on the minority report. Two roars shook the building—one was "aye" and one was "no."

"The 'noes' seem to have it," said the chairman; he added, "and the 'noes' do have it."

"Division, division," squealed a dozen voices. But they were too late.

A vote was then taken on the majority report and the chairman announced the motion carried.

To insure perfect fairness, Mr. Meserve then suggested that a rising vote be taken; it showed 298 for Wallace's minority report and 534 for the majority report.

One of the tellers who went through the hall counting those who had risen was Capt. T. J. Shay. He came to a full stop opposite Frank Tyrrell, the late Democratic spell-binder, upon whose features played the well known smile of holy martyrdom, not much changed from that he wore at the Democratic State Convention two years ago.

"Are you a delegate here?" blurted out Capt. Shay, unable to constrain his amazement.

TWO UNSEATED; SCRAP.

"You bet I am," shrieked the renegade Democrat.

At this point the trouble box was opened.

Justice Northrup came up to the platform in embarrassment and trepidation, saying he had left out part of the report of the Committee on Credentials. He then announced that Precinct No. 117, Los Angeles City, Patrick J. McDonald and George Coulson—Lincoln-Roosevelt delegates—had been thrown out in favor of Edward Lupton and H. E. White.

Coulson, an old cobbler, got up with a belligerent glare and demanded the grounds. Northup said he did not recall, but offered to go after a copy of the proceedings.

He was interrupted. A young man with a pale and martyred brow came stalking down the aisle.

The young man's name is Ira Byrnne, but his middle name must be either Horatius-at-the-Bridge, or Daniel Webster.

"Could I have the floor one moment?" he began solemnly, swelling up like a bullfrog.

"Sure," said the chairman practically.

"The Republican party has been disgraced," said the portentous young man, "by the political gangsters on this Credentials Committee. They are worthy of Bath-house——"

Whatever further important remarks Young Mr. Byrnne had boiling in his system will never be known. This was as far as he got.

A yell of rage drowned him out.

"Either stop using coarse language or leave the hall," cried the chairman, banging his gavel.

But a storm of yells drowned out the chairman, too.

"Put him out," came cries from all parts of the house. "Throw him out. Sit down. Sit down."

INSULT TO CHAIRMAN.

E. A. Meserve, white with anger, sprang to his feet.

"This man's remarks are an insult to the chairman of this convention," he shouted.

Some one else came rushing up from the rear of the hall, claiming the floor with upraised hands.

"I move that this man be no longer allowed to address this convention."

Byrnne, all his heroism oozed out, was white as death. He was clinging to the back of a chair—cringing before the anger of the great crowd.

"Take your seat," commanded the chairman contemptuously.

Byrnne went slinking back down the aisle, escorted by a sergeant-at-arms. The crowd thought he was being put out of the hall and hooted and jeered him bleeding and making cat-calls.

H. M. Hurd, Who Beat Stimson.

The nominee of the Taft Republicans for State Senator from the Thirty-seventh district, who won handily.

rear of the hall and there was made to sit down.

Alas for Byrnne, who pictured himself going home with cheers ringing in his ears and the awe-struck delegates saying: "Oh, my, who was that brave, eloquent young man?"

The report of the Credentials Committee being adopted, Coulson, the old cobbler, rose and asked where he should go.

The chairman told him, kindly, that he could no longer act as a delegate, but might take a seat in the boxes.

"No, sir," cried the old man wrathfully, "I would rather be thrown bodily out of the hall than take a seat outside."

He put on his hat and walked indignantly out of the hall.

After a collection of $1 from each delegate had been taken—always a most mournful proceeding—the dinner adjournment was taken.

BITTER DOSE FOR LITTLE BOSS.

When the delegates gathered in the evening, a sullen, grouchy figure slipped in by a side door and made a gumshoe detour into one of the galleries. Boss Lissner had come back to see his last hope go down in a gory sea.

Lissner and some of his henchman pressed forlornity in among the crowd that watched the fight in the Thirty-fifth Senatorial District, where Thompson defeated Currier after a hot fight.

The first thing that Lissner heard was the defeat of the Currier candidate for chairman.

His face blanched and he waited for the next event. The resolution indorsing Flint and Perkins—copied from the plank adopted by the general convention—was put up.

Lissner heard it read into the minutes of the Senatorial convention. It was enough. He left the crowd and, with a sigh of utter weariness, went away to sit alone with one faithful Lincoln Roosevelter.

Meanwhile, Marshall Stimson had given up the ghost politically in the Thirty-seventh district.

The Currier-Thompson fight took place in a corner of the gallery. Stimson "got his" on the steps of the convention rostrum.

ALMOST "STRAIGHT."

ASSEMBLY NOMINEES IN ALL DISTRICTS.

THE Taft Republican nominees were successful in eight of the nine Assembly districts. The single morsel of comfort to the league came with the election of H. G. Cattell in the Sixty-seventh (Pasadena) district.

In all the other districts the league men lost almost by acclamation. A second ballot was necessary in but one district. A. A. Webber started in the Sixty-ninth District as a dark horse. The result was 10 votes for Webber and Barndollar of Long Beach received 67½ votes, ½ a vote less than the number necessary to nominate.

Russ Avery, Del Schweitzer and the other squabs of the Lissner-Rebate League were returned to the law school by increased majorities. Repeater Mitchell failed to show; his name was not mentioned in the Seventy-fifth District convention.

The nominees of the Assembly convention are those named in The Times the morning after the primaries. This was disputed and ridiculed by Lissner and Earl, who claimed four of the nine Assembly districts.

In two districts there were spirited

P. F. Cogswell,

nominated for Assembly in Sixty-eighth District.

contests among the Taft Republicans. It was one of these that occasioned the second ballot in the Sixty-ninth District.

SIXTY-SEVENTH DISTRICT.

H. G. Cattell of Pasadena received the nomination for the Sixty-seventh Assembly District, winning from Walter L. Bowers, the Eagle Rock man, by 66 to 26. Immediately after the result of the ballot became known Bowers moved that Cattell's nomination be made unanimous.

F. S. Adams of Eagle Rock was chairman of the district convention. Willis I. Morrison of Pasadena, N. P. Coker of Glendale placed the name of Bowers in nomination. This is the sole victory won by the L.-R. League. Pasadena turned the trick.

SIXTY-EIGHTH DISTRICT.

The leaguers made a despairing effort to nominate Ira Lee of Pomona in the Sixty-eighth Assembly District. It is in this district that the league first indorsed Assemblyman P. F. Cogswell and then sold him out secretly in return for a promise of the votes of the Pomona delegation for Currier for Senator. The Taft Republicans promptly repudiated Lee for his part in the Currier deal and lined up solidly for Cogswell.

Cogswell in turn repudiated the league and joined the forces of the Taft men. In the district convention last night, Cogswell won by a vote of 45 to 34.

The convention adopted a resolution instructing its nominee to enter the Republican caucus at Sacramento next winter and to use all honorable means to secure the renomination of United States Senator George C. Perkins.

SIXTY-NINTH DISTRICT.

A. A. Webber of Huntington Beach created a little excitement in the Sixty-ninth Assembly District by entering at the last minute as a dark horse to race for the Taft stakes. Webber received ten votes, and a secret insurrection in the Ninth Ward took five votes away from Harry Barndollar of Long Beach, the Taft candidate. The result was that on the first ballot Barndollar fell one-half vote short of nomination. But Webber had no heart for a second heat. He withdrew in favor of Barndollar, who won from Strine, the league candidate, with twenty-three votes to spare.

SEVENTIETH DISTRICT.

R. A. Ling was chairman of the Seventieth District Convention and Spencer Thorpe, secretary. Assemblyman Walter R. Leeds, who was nominated by A. N. Davison, receiving 1185 votes; W. L. Jones of the Lincoln-Roosevelt League, who was nominated by A. J. Wallace, 48½ votes. It was an easy victory for the Taft Republicans.

SEVENTY-FIRST DISTRICT.

Assemblyman P. A. Stanton, Taft Republican, was placed in nomination by W. E. D. Morrison; Lyman Farwell, leaguer, by Ira W. Byrnne, the fresh young man who raised a disturbance at the day session.

Byrnne again made himself so objectionable that threats were made to put him out. After the votes were counted, Byrnne tried to prevent an announcement of the result by moving to make the result unanimous. The vote was finally announced, however—Stanton, 62; Farwell, 8. Ed B. Tufts was chairman of the convention; John W. Burke, secretary.

SEVENTY-SECOND DISTRICT.

Otto Roch sent Russ Avery, the league candidate, back to law school by a vote of 46 to 29. Judson M. Davis and the proceedings were without excitement.

SEVENTY-THIRD DISTRICT.

Del Schweitzer, the Lincoln-Roosevelt young man with a mitt out for pretty nearly any old office, was defeated by J. P. Transue, the vote being 33 to 22. John Johnson was chairman of the district convention and C. A. Jones, secretary.

SEVENTY-FOURTH DISTRICT.

The nomination of William Hanlon was almost overshadowed by a vicious attempt of the Lincoln-Roosevelt League to throw mud on the management of the Soldiers' Home. C. H. Randall, the editor of a Lincoln-Roosevelt country newspaper, introduced resolutions bitterly attacking the Soldiers' Home officials on account of the recent difficulty between one of the old soldiers and a guard, in which the former is alleged to have been severely beaten. Guy Eddie seconded the resolution. Capt. Shay of the Soldiers' Home moved to table the resolution, and it was killed with hardly a dissenting vote.

William Hanlon received 44 votes; J. P. Steadman, leaguer, 41; C. H. Randall, 5.

David Martin was chairman of the convention.

SEVENTY-FIFTH DISTRICT.

Robert Mitchell, the league candidate, now out on bail as a confessed "repeater," was scratched from the race for the Assembly in the Seventy-fifth District, and Assemblyman Percy V. Hammon ran an exhibition heat. He, alone, was nominated.

J. W. Carrigan and H. A. Card were chairman and secretary, respectively, of the convention.

THOSE WHO SERVED ON THE COMMITTEES.

The appointments on the various committees were as follows:

Committee on Permanent Organization and Order of Business—At large, William F. Bowen, chairman, Los Angeles; L. R. Matthews, Pomona; Andrew R. Earl, Soldiers' Home.

Sixty-seventh Assembly District, H. P. Coker, Glendale; Willis I. Morrison, Pasadena.

Sixty-eighth Assembly District, William Malcom, El Monte; C. L. Smith, Azusa.

Sixty-ninth Assembly District, J. W. Young, Jr., Long Beach; W. J. Bryant, Los Angeles.

Seventieth Assembly District, J. A. Logan, San Pedro; R. A. Ling, Los Angeles.

Seventy-first Assembly District, M. P. Light, Otto F. Reinen, Los Angeles.

Seventy-second Assembly District, George Beebe, S. G. Marshuts, Los Angeles.

Seventy-third Assembly District, Jacob Frankenfield, J. D. Summers, Los Angeles.

Seventy-fourth Assembly District, Bernard Healey, R. O. Bell, Los Angeles.

Seventy-fifth Assembly District, Dr. E. H. Garrett, Frank Dominguez, Los Angeles.

Committee on Credentials—At large, W. M. Northrup, chairman, Alhambra; Herman W. Lichtenberger, Robert F. Hayhurst, Los Angeles.

Sixty-seventh Assembly District, H. J. Butterworth, Lancaster; J. W. Allin, Pasadena.

Sixty-eighth Assembly District,

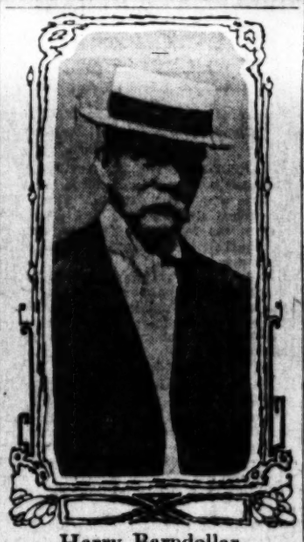

Harry Barndollar,

nominated for Assembly in Sixty-ninth District.

Ralph McNees, Whittier; F. M. Monroe, Monrovia.

Sixty-ninth Assembly District, G. W. Taylor, Miramonte; G. A. Mohrenstecher, Long Beach.

Seventieth Assembly District, Ben S. Hunter, Santa Monica; Frank Leftwich, Inglewood.

Seventy-first Assembly District F. W. Stein, Sr.; S. M. Meares, Los Angeles.

Seventy-second Assembly District, A. R. Armstrong, Thomas V. Cassidy, Los Angeles.

Seventy-third Assembly District, Angus R. Lindley, James M. Alexander, Los Angeles.

Seventy-fourth Assembly District, Charles P. Kitts, Dave Martin, Los Angeles.

Seventy-fifth Assembly District, Erwin Dingle, F. J. Williams, Los Angeles.

Committee on Platform and Resolutions—At large, E. A. Meserve, chairman; L. H. Valentine, George N. Black, Los Angeles.

Sixty-seventh Assembly District, W. F. Erwin, Newhall; M. E. Wood, Pasadena.

Sixty-eighth Assembly District, J. O. Houser, Covina; Alphonso Moore, Whittier.

Sixty-ninth Assembly District, F. M. Burbank, Huntington Park; George Lyons, Los Angeles.

Seventieth Assembly District, A. J. Wallace, Los Angeles; C. L. Bagley, Clenega.

Seventy-first Assembly District, Gurney E. Newlin, C. O. Goldman, Los Angeles.

Seventy-second Assembly District, Leslie R. Hewitt, J. W. Ballard, Los Angeles.

Seventy-third Assembly District, H. B. Alexander, Rev. Carl Scholz, Los Angeles.

Seventy-fourth Assembly District, C. J. Letts, Los Angeles; William Milligan, Soldiers' Home.

Seventy-fifth Assembly District, Perry Weidner, J. W. Carrigan, Los Angeles.

No Advance Payment.

"Yes," said Phamliman, "my daughter is to be married next month to Count Brokaw."

"Ah," remarked the friend, "everything's settled, eh?"

"No, sir-ree! You don't catch me paying in advance."—[Philadelphia

Newton W. Thompson,

Alhambra Assemblyman and Taft Republican, who was nominated for State Senator from the Thirty-fifth district.

WHAT IT WANTED.

MINORITY REPORT WHICH WAS BEATEN.

FOLLOWING is the report of the minority members of the Committee on Platform and Resolutions, submitted by A. J. Wallace, Leslie R. Hewitt, L. H. Valentine and M. E. Wood:

We indorse the preamble, the paragraph under the heading of "President Roosevelt," the strongly-worded approval of our national candidates, Taft and Sherman, that portion of paragraph headed "Citrus Fruit Industry" down to and including the words "that the tariff on lemons be increased from 1 cent to 1½ cents per pound."

Also the paragraph favoring the creating of a greater navy and favoring an increased appropriation for the outer and inner harbor for San Pedro and for the Federal building in Los Angeles city, also the paragraph favoring direct primaries and mandatory primary laws, the paragraphs entitled "rack track evils," "candidate pledge," "consolidation" and also the paragraphs favoring legislation for the annexation of contiguous territory and adjacent cities to the city of Los Angeles and for the popular vote for United States Senators.

As a substitute for the platform as reported by the majority of this committee we offer the above-designated paragraphs, and in addition thereto the following:

We believe, with the framers of the Republican national platform, that the administration of Theodore Roosevelt is an epoch in American history. In no other period since national sovereignty was won under Washington or preserved under Lincoln has there been such a mighty progress in those ideals of government which make for justice, equality and fair dealing among men. The highest aspirations of the American people have found a voice. Their most exalted servant represents the best aims and worthiest purpose of all his countrymen. American manhood has been lifted to a nobler sense of obligation. Conscience and courage in public station and higher standards of right and wrong in private life have become cardinal principles of political faith. The greatest accomplishments of President Roosevelt have been first and foremost a brave and impartial enforcement of the laws; the prosecution of illegal trusts and monopolies, the exposure and punishment of evildoers in public service, a more effective regulation of the rates and the service of the great transportation lines; the complete overthrow of preferences, rebates and discriminations. In order that these policies may be made effective in California, we hereby pledge the nominees of the various subconventions of this body, who shall be named for places in the State Senate, and in the Assembly, to support, work and vote for the following measures:

The enactment of such laws as will penalize any violation of the provision of Section 21, Article 12 of the constitution of the State of California, forbidding rebates and discriminations by transportation companies, but which section, for twenty-nine years, has remained a dead letter and utterly inoperative.

A reciprocal demurrage bill, modeled after the Texas car law, and substantially embodied in Assembly bill 225, which failed to pass the Legislature of 1907, providing that railroads must pay shippers damages for failure to deliver cars to them for the transportation of goods within a reasonable time after such cars have been ordered.

KICKED OUT.

LABORITES CUT COLD BY PLATFORM-MAKERS.

RED FENNESSY appeared at the head of his usual gang of rough necks and walking delegates to demand of the Platform Committee that it adopt a set of resolutions prepared in the inner councils of the Typographical Union.

The committee was impressed so profoundly by this demand that it declined to permit the walking delegates to appear before it. For an hour and a half Red and his fellows hung about the convention hall, engineering combines to defeat everybody in return for the "indignity" which the committee had seen fit to visit upon them.

But the wisdom of the County Central Committee in selecting the Shrine Auditorium for the scene of the convention soon became pleasantly apparent. It is impossible for the Reds to exist more than two hours at a time outside the saloon zone.

The indignity which they had suffered was awful, but not so awful as their thirst. As the convention proceeded with its business they seemed to shrivel up, and soon they blew away.

If the laborites had expected to do any real politics they should have moved a brewery wagon down to the rear of the convention hall.

After supper, Red and his fellows returned slightly the worse for wear. They contented themselves with hanging about the lobby and revealing in stage whispers that they have decided to forsake the Republican party in a body and go into a more independent organization. They admit that they have scant hopes of doing much business with the Democratic convention tomorrow, but they have not forgotten that they still have a chance at the Independence League.

In place of the resolutions offered by the Reds, a plank was placed in the platform indorsing fully the attitude of William H. Taft on the question of capital and labor as expressed in his speech of acceptance of the Republican nomination. In this address the Presidential nominee sounds a strong note for industrial freedom.

Red and his gang will probably have some trouble explaining to their respective unions how they happened to receive a swift kick from the Platform Committee. They wailed in their grief that it is the first time a Republican County Convention has refused them "the courtesy of a hearing."

Following their usual blackmailing tactics, the walking delegates circulated cards and stickers among the delegates, making personal attacks on such of the candidates as have refused to accept labor-union dictation.

A significant fact in regard to this is that while five of the Taft Republican candidates are on their blacklist, they opposed but one of Lissner's nominees.

MYSTERY IN GIRL'S DEATH.

Thousand Dollars Reward Offered by Parents of Faith Davis, Drowned in Pond.

[BY DIRECT WIRE TO THE TIMES.]

PALMER (Mass.) Aug. 18.—[Exclusive Dispatch.] Whether Miss Faith Davis, whose body was found in the Blanchardville pond Sunday, committed suicide or was foully murdered, is still an unsolved mystery. Her parents refuse to listen to any theory other than foul play and a reward of $1000 for the arrest of her assailant will be offered by the young woman's father tomorrow.

State Detective Bligh, who arrived today, inclines to the suicide belief. Dist.-Atty. Taft of Springfield has nothing to say but the fact that the District Attorney is in Palmer and in personal charge of the case is consid-

W. J. Hanlon,

nominated for Assembly in Seventy-

...RIAL CONTESTS.

...S STIMSON; ...N ALSO WINS

R. H. Titus, the little League ... of this district, passed away with ... adoption of this resolution. After ... the casting of the final ballot was ... a formality.

The Pomona delegates themse... refused to be delivered in a bod... Currier, and Thompson won al... half the delegation. Long Beach ... vided its vote between the two ca... dates. The final vote was: Thomp... 103, Currier, 78.

F. W. Fortes of Alhambra, one ... Currier's most faithful workers, ma... to make the nomination unanimo... This carried without a dissenting v...

Just at the finish the Taft delega... detected little Rosa Titus slinki... away, down the side lines.

Some one started the refrain, "Go... by Titus," and it rang out all o... the convention hall. It marks the fi... demise of the Lissner-Rebate Leag... in the citrus fruit belt.

The Thirty-seventh Senatorial D... trict convention was called to or... by Perry Weidner. The Taft candida... H. M. Hurd, was placed in nomina... tion by E. A. Meserve. To the surprise of all, Mr. Stimson seconded his nomination. Announcing his withdrawal from the fight, Stimson expressed the hope that Mr. Hurd will be a credit to his district and to the State of California.

Hurd gracefully accepted the nomination by acclamation and Stimson was cheered by the crowd.

The decomposed body of William E... Robinson, commercial agent here for the Atlantic coast line railway and well known among railway men of the

...olit... ...tion... ...ith a ...tat... ...pre... ...the ...mat... ...ved ...mit... ...the ...ary ...the ...ead ...as

possible so that they will not be ... tered" by the racing men and the ... ponents to direct primaries when ... go to the session of the State Leg... ture.

The general opinion of the p... leaders is that the platform ad... is the best on which a party has ... gone before the electors of Califo... It represents two all-night session... the leaders of the Taft forces.

The small vote against it in the ... vention proved conclusively that ... great bulk of the delegates were ... lighted with the strong platform ... which their party nominees will ... as before the voters in November.

Los Angeles County—Its Cities and Towns.

PASADENA.

BANDY CHARGES OVER PLUMBING.

WAR OF WORDS MARKS TRIP OF INSPECTION.

Building Official Accuses Board of Education of Making Special Clean-up in View of Investigation by the City Council—Real Estate Deals Indicate Confidence.

Office of The Times, No. 38 S. Raymond Ave.

PASADENA, Aug. 19.—As a result of an inspection of the plumbing at the High school yesterday it is probable the City Council will decide to amend the ordinance which compels the inspector to condemn the plumbing in the High and McKinley schools and that the Board of Education will spend between $50 and $100 in changing the vents.

At a special meeting of the Council late yesterday afternoon it was voted to send H. G. Cattell to inspect the plumbing in Los Angeles schools, which are said to have the same kind as that condemned here. He will in all probability report at the meeting on Tuesday, when the change in the ordinance will be considered.

The investigation yesterday was not without ill feeling.

Building Inspector Shaver took exception to the statement of the board that it had not cleaned up in anticipation of the visit of the Mayor and Council. W. M. Davis, former secretary of the board, grew furious at the charge.

He made a warm speech in which he criticised Dr. Stanley P. Black and Building Inspector Shaver for their attitude toward and in giving publicity to their criticism. He thought it a great injustice that Mr. Shaver should question the veracity of the board, when he insisted that the building had been cleaned up, preparatory to the visit of the Council.

Dr. Black was much irritated by the speech. The school board director stoutly reiterated his statements as to the unsanitary condition of the plumbing. Dr. Black has expressed himself on the question thus:

"The plumbing of the McKinley and Pasadena High schools can be made sanitary only by tearing it out and installing modern fixtures. There is evidence of overflow from the closets into the air ducts beneath, and signs have been found of corruption in these ducts. The stopping up of the ventilating lines would cause sewer gas to collect, and it would be injurious to health."

He states further that he has visited the High School when the stack heaters were not running and that there was odor from the plumbing. In a recommendation to the Board of Education about three years ago he notified it that it would be necessary to keep the stack heaters running, and that it was not done. He said the janitor told him orders had been issued to keep the heaters from burning on account of the expense. He declares that his recommendations have not been carried out by the board.

DRIVE FOR DELEGATES.

Delegates to the National Underwriters' Convention, in session in Los Angeles, when they visit Pasadena on Saturday afternoon, will be given a big ride around the city, according to a plan formulated by the Board of Trade at a special meeting last night.

Fifty automobiles will be needed and any one who wishes to donate the use of a machine for a few hours will do a favor to the board by making himself known. Fully 200 delegates are expected.

REAL ESTATE BOOMING.

Five real estate deals aggregating over $29,565, indicate confidence of investors.

H. M. Dobbins of South Orange Grove avenue, has just purchased 224 acres of alfalfa land, located in the great Chino ranch. The consideration is given as $33,400, or at the rate of $150 an acre. The William R. Staats Company made the sale.

Miss Alice Ingersol of Los Angeles has bought a lot at the corner of Pine street and Bonita avenue, South Pasadena, for $3025. It has a frontage of ninety feet and is 185 feet deep. The purchaser expects to improve the property with a handsome bungalow.

H. L. Ellsworth has sold his residence and land at No. 299 South Los Robles avenue to Lanford Woodbury, a carriage manufacturer of Union City, Ind. The deal was made through the Citizens' Realty Company and is for $8500. Mr. Woodbury will make this city his home, his family having lived here for the past six months.

John Wadsworth has sold a lot in Madison Avenue Heights, across the street from the palatial home of L. V. Harkness, to Albert C. French, son of Mr. and Mrs. Albert E. French of Oak Knoll. The lot has a frontage of seventy-four feet and is 180 feet deep. The consideration was $3000.

Lewis Luckell, a Los Angeles attorney, has purchased a lot fronting on Laurel street, just east of Milan avenue and adjoining the home of A. E. Halsey. He expects to build on the property. The consideration was $1665.

SURE OF BOND ELECTION.

The passage of the ordinance calling the water, Tournament Park improvement, and garbage incinerator bond election on September 24 was passed by the City Council yesterday morning.

J. W. Pickering of No. 274 North Raymond avenue, led the final fight against the bonds, saying he could not see how the city could purchase water that the companies had never been able to buy, as a certain amount of water from the Arroyo Seco went with each five-acre tract in the original Shorb grant. He was informed that the city would secure the same right as the companies and that it would be legal in that the water is not to be taken away from the land included in the original grant.

Judge Harvey W. McGee spoke for the purchase of the plants.

RAILWAY MATTER UP.

James McKibben of the Lincoln Avenue Improvement Association (south) said yesterday that at a meeting to be held at him home, No. 1539 Lincoln avenue, this evening, he will make public the proposition of H. E. Huntington as to the proposed extension of a car line out Lincoln avenue. Mayor Thomas Earley will be present. Mr. McKibben says the bonus asked by Mr. Huntington is many thousand dollars less than it would cost the people to construct the line, according to estimates secured.

PASADENA NEWS NOTES.

Tally's new theater, seating 500 people, is to be opened Monday night.

Funeral services for Dorothy Elizabeth Harriman, the baby of Mr. and Mrs. William E. Harriman, who died Monday morning, will be held this afternoon at 2:30 o'clock at the family residence, No. 321 Winona avenue.

Through a typographical error, the amount raised for Miss Ina Coolbrith was printed at $12,000, while it should have been $1200.

No little interest surrounds the wedding of Lee Chaffee and Miss Alta Montana Steil, both residents of this city. The young couple are well known in Pasadena. Miss Steil was the first child born on Mt. Wilson, just nineteen years ago. Mr. Chaffee is in the cigar business here.

W. Frank Pierce, Grand Chancellor of the Southern Jurisdiction of the United States and Sovereign Grand Inspector-General of Scottish Rite Masonry for the Pacific Coast, together with Charles J. Willett and Oscar O. Freeman, the two active thirty-third degree Masons of Pasadena, and William H. Wedder and Mac D. Snowball, dined at La Pintoresca last evening.

Buy Chamber of Commerce bonds on a basis of 6½ per cent. of B. O. Kendall Co., or other Pasadena agents.

Wadsworth sells paints.

Phelps for wall paper and paints.

Right rates at Coronado.

The Virginia, Long Beach, equaled by none. Moderate rates for the summer.

CARRIE'S COMPANION.

Friend of the Nation Woman Addresses Prohibition Club at Whittier. Printing Awarded.

WHITTIER, Aug. 18.—Mrs. Lucy Wilhoite, a well-known Prohibitionist who was with Mrs. Carrie Nation in one of the latter's famous "smashing" trips, addressed the Prohibition Club this evening. The club reorganized with Mallory Kepple as president and D. C. Andrews, secretary.

Miss Viola McCoid, daughter of Mr. and Mrs. A. N. McCoid of Olive Drive, and Robert James were the principals in a pretty home wedding today, Dr. W. W. Cookman officiating. Miss McCoid wore a handsome tailored gown of white and carried white blossoms.

Two funerals were held here this afternoon, one service being for Mrs. R. C. Chamberlain, mother of Mrs. L. Hoyt Denney, who passed away at the home of her daughter on Sunday; the second being for the three-months-old child of Mr. and Mrs. Arthur West of Los Angeles, but formerly of this city.

AWARDS PRINTING.

The City Council held a long session last evening, and awarded the city printing. The News was given the contract, its bid being 40 cents per inch for first insertion and 20 cents for second. Will A. Smith was awarded the contract for the job printing. The Councilmen voted to change the limits of Mt. Olive Cemetery, in order to widen the street.

The grammar schools will open September 14, the Union High School two weeks earlier.

Mrs. E. R. Guirado and children, Misses Lucy King and Male Irvine, went today to San Juan Capistrano, where they will be met by Mr. Guirado and will drive to San Juan Hot Springs, where they will remain for an indefinite time.

Mr. and Mrs. J. M. Pease, Mr. and Mrs. E. W. Reider and Mr. and Mrs. A. T. Emory made up a party which left this morning for Coronado for a week's outing.

Festival of the Sea, Long Beach, September 1 to 5. Unique, attractive. Most amusements at Coronado.

RECEIVES BIDS.

Santa Monica Board of Education Takes Under Consideration Washington School Offers.

SANTA MONICA, Aug. 18.—The Board of Education tonight received bids for the construction of the Washington-street schoolhouse. The lowest bidder was M. Hurwitz of Los Angeles, at $21,850. The bids are being considered.

Two more weeks will see the completion of the grade for the fifteen miles of the Hueneme, Malibu and Port Los Angeles Railway. The steel has arrived, and its laying is to be commenced at once. The motor car has been set up, and its operation greatly facilitates the delivery of the building material along the route. The ties and rails are landed at the Malibu ranch wharf. It is not known by the contractors whether an additional contract will be let this season. If there should be no further construction work this season, the western terminus will be at Trancas Cañon, about eight miles from the Ventura county line.

GOES AHEAD.

Having purchased a franchise for the operation of electric cars on Ocean, Oregon, Utah, Third and several other avenues, the Los Angeles-Pacific Railway says it will put on a large force of builders and have the broad-gauge cars running via the Utah-Third street north loop line within ten days after the franchise comes into the possession of the company.

PROHIBITIONISTS.

Prohibitionists have elected the following as delegates to the county convention in Los Angeles Thursday: W. M. Perry, Walter Armacost, W. A. Wright, Willis Cummings, E. W. Pasko, Belle Glascock, W. I. Hull, Lewis Bach, H. B. Houghton, M. D. Gage, D. H. Crowley, W. A. Abbott, W. J. Nichols, J. E. Wilson, George Hart, Rev. Frank Stevens, T. O. Sanderson, L. G. Moffitt.

Safest bathing at Coronado.

GLENDALE.

GLENDALE, Aug. 17.—Arrangements are complete for the second annual Old Settlers' picnic to be given Saturday at Echo Park. J. C. Sherer is president. Old settlers of Glendale, Eagle Rock, Burbank, Tropico, La Cañada and La Crescenta will be present.

Prof. George U. Moyse announces that he can be found in his office at the High School Saturday afternoons for the purpose of giving information and that school will open on September 8.

A committee has been selected from the Trustees to confer with Postmaster Flint anent free postal delivery here.

Pinkham & McKevitt are shipping Kelsey plums from La Cañada. They expect to send out more than six carloads.

No resort equals Coronado.

BURBANK.

BURBANK, Aug. 18.—Jack Anderson has been given the contract for repairing and fitting up the two vacant rooms in the grammar school building, which will be used for the high school until the new building is complete.

Another election will be held next Saturday at the school for the purpose of voting again for a high school site. The taxpayers will vote upon the Stough site on Second street and the Luttage property on Sixth street.

Most for the money at Coronado.

New Los Angeles-P. E. Service.

For the convenience of patrons desiring to reach Los Angeles early in the morning, the Pacific Electric Railway has put on an early car, leaving Glendora at 6 a.m., Azusa at 6:10 and Monrovia at 6:20, and arriving in Los Angeles at 7:10 a.m.

COULDN'T STAND IT.

SUDDEN CHANGE LAYS HIM LOW.

BANK CLERK'S VACATION GIVES HIM BRAIN FEVER.

Preparations Completed for Interesting Series of Parades in Connection With Festival of the Sea Association—Voting for Queen of Carnival.

LONG BEACH, Aug. 18.—Harry Brunn, bookkeeper at the First National Bank, is hovering between life and death from an attack of brain fever, caused by a too sudden change from the cool shade of office to the hot sun of the beach. Brunn's vacation began last week and Wednesday and Thursday he spent most of the time in the surf and on the hot sands without a hat. The change was too radical for his constitution and brain fever resulted. Los Angeles physicians were called in yesterday and today a very slight improvement was noticed.

FESTIVAL OF SEA.

Preparations are being completed for one of the most interesting series of parades ever attempted in Southern California, by the Festival of the Sea Association to be held September 1 to 5, inclusive. Unique and interesting will be the infants' parade to be held on September 4. Five hundred babies are listed and will be wheeled in their own go-carts, cabs and carriages, decorated lavishly. The baby show in the Auditorium afterward will be a feature of the week's entertainment.

The Merchants' and Manufacturers' parade on September 3 will be an exceptionally good event. There will be entries from the leading enterprises of Southern California.

The mammoth grand stand will be rushed to completion as fast as possible. In the voting contest for queen of the carnival, Mrs. H. S. Callahan is still in the lead, with Mrs. F. L. Wood a good second. Miss Mattie Burnham, chief operator at the Sunset office, has withdrawn.

RETAIL CLERKS' DAY.

All the money needed for the entertainment of the Los Angeles retail clerks next Saturday is in hand and only bad weather can spoil the day's success. About $500 in prizes will be given in the various sports planned for the day. The mayors and councils of all chartered cities in this section have been invited to attend a banquet at Hotel Virginia in the evening.

LONG BEACH NOTES.

Mrs. M. J. Swartwood, aged 72 years, was stricken with heart failure while at dinner today. For a time her condition was critical. She had rallied somewhat this evening.

Late arrivals at Hotel Virginia: Leon Levis, Visalia; J. A. Hassell and wife, Goldfield; M. C. Isaacs, Chicago; J. H. Brown, wife and child, Los Angeles; J. S. Milner, Salt Lake City; Gerald Farwell, Grand Cañon; Charles T. Leeds and wife, Chicago.

Luther Varvel had two fingers amputated today in a peculiar manner. He was leading a horse by a small rope, when the animal reared so suddenly that the rope drew taut and cut through flesh and bone leaving two fingers hanging by shreds.

Coronado is most popular.

ORDERS STREET WORK.

Action of South Pasadena Trustees Causes Elation Among Residents Near Oneonta Park.

SOUTH PASADENA, Aug. 18.—The Trustees last evening ordered work on Rollins and Bank streets. These will be curbed and guttered and sidewalks laid to the foothills. The residents of the southern section adjoining Oneonta Park are elated.

Louis N. Nelson was appointed special policeman without pay at the Holiness camp meetings in the Arroyo Seco.

Bids for fire apparatus were laid over pending the result of the meeting Friday.

POOLROOM CASE.

The Supreme Court in San Francisco has issued a writ in the poolroom case and City Attorney John E. Carson will leave for that city September 7. As the case will be largely tried on constitutional grounds it will not be necessary for the defendant, Murphy, to be present. He is out on bail.

The Lincoln Park Improvement League met last evening. The committee reported work progressing on the station. It is expected to be completed in about two weeks, after which the grounds will be beautified.

ARROYO BRIDGE.

In regard to the arroyo bridge a petition is being circulated asking the Trustees to donate a strip of land on the east side of the arroyo so that part of the bridge may be in South Pasadena. As it is now the property over which the bridge will extend belongs to Garvanza and to the county. A petition has been sent to the Supervisors asking them to include in their budget a contribution to the bridge.

Festival of the Sea, Long Beach, September 1 to 5. Unique, attractive. Coronado agency, 334 S. Spring st.

STORM BREWING.

Tempest Appears Likely to Break Around Devoted Hand of the City Clerk of Redondo.

REDONDO, Aug. 18.—A storm is brewing around City Clerk C. J. Creller. He filed a demand for $29.50, "for typewriting assessment book." The Finance Committee approved the bill. City Clerk Creller thereupon drew a warrant in favor of C. J. Creller, claimant, and the president of the Board of Trustees countersigned it. City Treasurer George Cate refused payment, in accordance with the provisions of Section 886 of the State municipal incorporation act, which provides:

"No officer of such city (city of the sixth class) or town, shall be interested directly or indirectly . . . in doing any work . . . for the use of such city or town or its officers . . . and any claim for compensation for work done . . . in which any such officer is interested shall be void, and if audited and allowed shall not be paid by the Treasurer. Any wilful violation of the provisions of this section shall be ground for removal from office and shall be deemed a misdemeanor and punished as such."

Creller gets a salary of $50 per month, and Mrs. Creller, his wife, draws the same amount as his deputy.

Go to "Hotel del Coronado."

OCEAN PARK.

OCEAN PARK, Aug. 18.—In the police imbroglio that has lasted the past few months, Sergeant Murray Bowers has achieved a victory and is once more in authority. Patrolman Rico, Ingam and Steeley have been asked to tender their resignations. This request came under cloak and retrenchment, but the men affected are those who accused Bowers of accepting "velvet" from gamblers and said the sergeant told them not to see too much.

East or West, Coronado is best.

HINT FOR VETERANS.

Governor of Soldiers' Home Reminds Them of Reception-Room—New Appointments Announced.

SOLDIERS' HOME, Aug. 18.—A great deal of "Kangaroo Court" gossip has been heard for several days, anent an order regarding veterans meeting their relatives and friends. The facts are, that numbers of visitors have complained at the lack of a proper place in which to visit at the home. The Governor today issued the following.

"The Governor, having observed that members who receive visits from friends do not avail themselves of the reception room in the library building, and being under the impression that it is not generally known that this room was especially provided for visiting relatives and friends of the members, it is suggested that hereafter all members avail themselves of the use of the room whenever they have friends or relatives calling upon them. The room is large (30x50,) well furnished, and affords lavatory conveniences for ladies and children."

CONTRACT FOR WELL.

H. T. Meloy of Santa Monica has been awarded a contract for sinking a well twelve inches in diameter and 550 feet deep. The point selected is in the vegetable garden, about 600 feet east of the Southern Pacific Railroad. Engineer Dobbins enthusiastically predicts a good supply of water at this point; basing his expectations upon the fact that the location selected is along the line of sycamore trees, which are found only (in this neighborhood,) in the dried beds of ancient watercourses.

VACANCY FILLED.

Dr. C. E. Standlee of Los Angeles, is appointed assistant surgeon at this place, vice Dr. Keene, resigned. Dr. Standlee, is a native son, and a graduate of the medical department of the University of Southern California. For the past year he has been at the County Hospital.

Miss Nora Lee, for many years nurse in the home hospital has resigned and left on Saturday for her home in Indiana.

Assistant Surgeon C. C. Elliott, left for the East Monday, on six weeks' leave of absence. He contemplates taking a post-graduate course at Cincinnati while visiting with his parents in that city.

BACK AT RIGHT TIME.

Lieut. George R. King, late of Company G, Thirty-first Wisconsin Infantry, who for several years was quartermaster-sergeant here, returned from a year's furlough Saturday, in time to accept reappointment to the same office, which had just become vacant. George P. Clark, late First Rhode Island Infantry, who has held several prominent places here is appointed sergeant of home Company E, vice Lane, resigned. J. W. Havenstick, late Company A, Seventh Pennsylvania Reserve Infantry, is appointed sergeant of home Company K, vice Mann, resigned.

The funeral of John Henry, aged 80 years, a veteran of the Mexican war, took place yesterday. The remains of the aged veteran were followed to the grave by an only daughter, Miss Kate Henry, who was at his bedside when he died.

Gov. Cochran will, on Thursday, go for a week's outing with a party of friends, in the mountains.

Festival of the Sea, Long Beach, September 1 to 5. Unique, attractive. Cool—comfortable—Coronado.

POMONA IMPROVEMENT.

Plan of Lighting Proposed for Business Section Similar to That in Los Angeles.

POMONA, Aug. 18.—City Trustees Midgley, Fleming and Alden are considering the proposition of providing additional lights in the business districts, which are at present illumined by arc lights at the street corners. The plan is to provide electroliers along Second street, from Garey avenue to Park avenue, and down Thomas and Main to Third street, similar to the system now in vogue on Broadway, Los Angeles. The merchants and owners of business property on the streets where the improvements are proposed, who have been interviewed, have nearly all expressed themselves as favorable to the proposition.

TO REDUCE DANGER.

Since the voting of the good roads bonds and the consideration of the improvement which will be made in the county highway through Spadra east to the Pomona city limits, there has been some discussion as to the advisability of changing the main road now running from the city limits east, in the business district. It is necessary; over the present road, to twice cross the railroad in dangerous places in coming from Spadra to Pomona. A plan has been suggested whereby a new thoroughfare might be built, to join the county highway at the city limits and lead east into Pomona, keeping on the south side of the railroad tracks, coming up through the Phillips estate land and near the home of W. S. Newton. It is thought that arrangements might be made satisfactory to owners of the land.

NEWSPAPER CURIO.

Secretary W. H. Truitt, who is a native of Missouri, has on exhibition at the Board of Trade rooms a fac-simile curio of a newspaper, the Missouri Gazette, printed over 100 years ago. It is dated "St. Louis, Louisiana, July 26, 1808," and was published by "Joseph Charless, printer to the Territory."

Mrs. Charles M. Stone and children left this morning for Seven Oaks for a ten days' sojourn.

Clyde S. Wentworth is home from a hunting and camping trip of several weeks, spent in the Cajon mountains.

FEWER VACANT HOUSES.

There are fewer vacant houses here now than there have ever been during any previous summer. Furnished houses and apartments are not to be obtained.

Work is progressing upon the new cement house being built on Williams street, west of Huntington boulevard, in the Ganesha Park tract, for Secretary W. L. Hamlin of the Business Men's Association.

HUNTINGTON PARK.

HUNTINGTON PARK, Aug. 18.—At the meeting of the Trustees tonight, A. L. Burbank, president of the South Los Angeles Water Company, made a proposition to charge $1.50 for 6000 gallons, and 15 cents for every thousand thereafter, $1.50 to be the minimum charge. The matter was deferred to next week.

Prof. George A. Garlow, who said his water bill last month was $17, received permission to sink a well.

The board decided to continue regrading all the old oiled streets. Five have been finished, and work on the others will be pushed.

Fine fishing at Coronado.

Festival of the Sea, Long Beach, September 1 to 5. Unique, attractive.

"Make Ready" Sale at Canfield's

22½c Garden Hose

The famous "Shasta" Garden Hose, ½-inch size, seven-ply, 2-year guarantee. Regularly 22½c. In this sale at 15½c a foot. 15½c A FOOT

Refrigerators At Exact Cost

Our entire stock of refrigerators must go. Exact cost prices prevail during this sale. These are the Green Mountain make—superior in every respect.

All $17.00 Refrigerators at $13.00
All $21.00 Refrigerators at $14.35
All $26.00 Refrigerators at $18.25
All $37.00 Refrigerators at $26.25

Hardware for the home can be secured in this sale at prices never before quoted. No event of this kind has ever before taken place in this city—it is a hardware revelation, a money-saving opportunity for every housewife. This advertisement contains but a few suggestions from a store full of specials.

Keen-Kutter Lawn Mowers Reduced

During this sale we are selling famous Keen Kutter Lawn Mowers at prices considerably less than regular. We do not care to go into detail about these prices—you know they are of the highest quality. Note the following low prices.

$12.00 Keen Kutter Lawn Mowers at $10.80.
$15.00 Keen Kutter Lawn Mowers at $13.50.
$16.50 Keen Kutter Lawn Mowers at $14.85.
$18.00 Keen Kutter Lawn Mowers at $16.20.

Today's Specials

40c Butcher Knives, "Make-ready" price 20c.
5c Worsted Sink Mops, "Make-ready" price, 2 for 5c.
$1.50 Portable Ovens, "Make-ready" price $1.00.
Asbestos Mats, regularly 5c each, "Make-ready" price, 2 for 5c.
50c Pastry Bags, "Make-ready" price 35c.
75c Spring Balance, 60-pound capacity, "Make-ready" price 49c.
$1.50 Brass Slanting Dial Family Scale, "Make-ready" price 69c.
$2.25 Clothes Hampers, "Make-ready" price $1.75.
Kitchen set, consisting of Pancake Turner, Basting Spoon, Butcher Knife, Serrated Edge Bread Knife, Emery Steel and Paring Knife. Regularly $1.00, "Make-ready" price 49c.

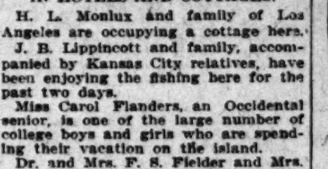

Hammocks Reduced

All $2.50 Hammocks at $1.70.
All $3.75 Hammocks at $2.50.
All $5.00 Hammocks at $3.75.
All $7.50 Hammocks at $6.00.

$8 Lawn Mo... $5

This is an 18-in. ball bearing Lawn Mower, with four self sharpening blades; regularly $8. "Make-ready" price, $5.35.

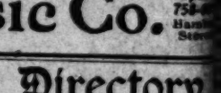

19c For Sleeve-boards, Regularly 35c

Canfield's
537-539 South Broadway
PHONES: EXCHANGE 660

5c For Po... Mash... Regularly...

DISTINGUISHED GUEST.

Dean of Pro-Cathedral, Manila, Enjoys Stay at Avalon en Route to His New Office.

AVALON, Aug. 18.—Among distinguished guests now at the Metropole is Rev. Dr. Murray Bartlett, accompanied by his wife. Dr. Bartlett is a friend of Mr. Taft and is a son-in-law of Benjamin Folsom of Pasadena, a cousin of Mrs. Grover Cleveland. He is on his way to Manila to take office as dean of the Pro-Cathedral there.

A party of Los Angeles deaconesses came over today to spend a fortnight on the island. Discarding their somber garb for the dress of the summer girl out for a holiday, these five young women are bent on having a good time. Misses Elizabeth Loughead and Dennis Smith are from the First Methodist Church; Miss Jessie Pratt is identified with Y.W.C.A. work; Miss Nellie Sanborn is a field worker, and Miss Emma Higgins is a nurse. They are domiciled in a cosy cottage.

IN HOTELS AND COTTAGES.

H. L. Monlux and family of Los Angeles are occupying a cottage here.

J. B. Lippincott and family, accompanied by Kansas City relatives, have been enjoying the fishing here for the past two days.

Miss Carol Flanders, an Occidental senior, is one of the large number of college boys and girls who are spending their vacation on the island.

Dr. and Mrs. F. S. Fielder and Mrs. Dorothy Heil of New York are at the Metropole. Other tourists registered here are: Mr. and Mrs. E. G. Burton of Chicago, J. W. Moore of Kansas City, Mr. and Mrs. Charles Blood Smith of Topeka, Mr. and Mrs. J. Berbert of Denver, Miss Sara I. Cheeseman of Cincinnati, G. Wright Notts of London, Eng. Guests from Southern California include: Mr. and Mrs. C. E. Stahl, San Diego; I. W. Kitchum, Azusa; Mr. and Mrs. C. L. Marshall, Riverside; Mr. and Mrs. C. M. Brown, Mr. and Mrs. A. S. Taylor, Redlands; Miss Eadus, Riverside; Mr. and Mrs. George W. Price and son, Bakersfield. From San Francisco, Mr. and Mrs. A. L. Hill, Mr. and Mrs. R. M. Cross.

Dr. D. B. Van Slyck of Pasadena and his son, H. S. Van Slyck of El Paso, are spending a week at Middle Ranch, the guests of F. H. Lowe and family. A hunting and fishing trip to Little Harbor, with Harry Lowe as host, was one of the features of yesterday's entertainment, the trip being made by the old stage road across the island.

Miss Ethel M. Giles, the young sister of Frank B. Giles, who was drowned yesterday afternoon, left by this afternoon's boat with the remains of her brother en route to her home in Abilene, Kan. The young people had paid a visit to the island earlier in the season and were so pleased with their trip that they returned yesterday. Giles was afflicted with heart disease, went in bathing and suddenly succumbed.

Mrs. C. S. Chestnut and children of Redlands and Joseph Rich, a San Bernardino merchant, accompanied by his family, are at the Grand View.

CONTESTANTS LOSE.

Register of Land Office Rejects Suits by Corona Residents for Imperial Lands.

Five contests brought by Corona residents against settlers in the Imperial Valley were rejected yesterday by Gen. F. C. Prescott, register of the local Land Office. The grounds of rejection were that the affidavits of contestants either did not state facts to constitute a cause of action or were based merely upon information and belief.

The land involved in the contests aggregates 1600 acres near Brawley and Imperial and is considered valuable. Gen. Prescott stated that the local office carefully scrutinized all contest papers and rejected them when it appeared on their face that they were groundless.

The cases were those of Emerson B. Collier against George R. Schee, William A. Hively against George A. Lathrop, Charles R. Miller against Blanche G. Silliman, Mason Terpening against John Osburn and another, Ida Triolo against Kate B. Carter and another. The contestants have thirty days in which to appeal from the decision of the register.

New Los Angeles-P. E. Service.

For the convenience of patrons desiring to reach Los Angeles early in the morning, the Pacific Electric Railway has put on an early car, leaving Glendora at 6 a.m., Azusa at 6:10 and Monrovia at 6:20, and arriving in Los Angeles at 7:10 a.m.

Festival of the Sea, Long Beach, September 1 to 5. Unique, attractive.

Summer Rates

August 17, 18, 24, 25, September 15, 16; via the

Chicago, Union Pacific & Northwestern Line

$ 72.50 Chicago and return.
73.50 St. Paul and Minneapolis.
108.50 New York, Philadelphia, or Montreal.
110.50 Boston.
63.90 Sioux City.

TEN DAYS going, NINETY DAYS returning.

Liberal stopover privileges—LOW RATE TICKETS GOOD ON THE ELECTRIC LIGHTED OVERLAND, LIMITED AND LOS ANGELES LIMITED—DAILY TO CHICAGO AND EAST. OFFICIAL ROUTE OF THE G. A. R. PARTY TO TOLEDO, OHIO. Rate $80.75 round trip, leaving here August 24th and 25th. We can plan your trip to any point (including EUROPE) and sell tickets via ALL routes. Full particulars on request.

C. A. THURSTON, General Agent
C. & N. W. Ry.
605 S. Spring St.

Burton Music Co. Open 7:5... Hamil... Stree...

Special Tract Directory.

$10 Secures an Acre

30 minutes from my office on electric line. Rich, sandy soil, free water piped. Pay $10 cash, $10 monthly, and save rent. EMIL FIRTH, 319 W. 4th St., between Broadway and Hill.

NAPLES
A. M. & A. C. PARSON...
Sole Agents.
Pacific Electric Bldg. - Ground...
Main 1858. Home...

Weekly Excursions to
Corcoran
SEE NEWPORT & MILNER
Gen. Agents for Security Land and Loan Co., 204-209 Central Bldg., Sixth and Main.

IT WILL P...
Any one contemplating b... visit our show room, 720 S... street.
WESTERN ART TILE W...
Factory, Tropico.

BEAUMONT
Homeseekers' free stereopticon lectures on this matchless new city and supreme fruit growing district are given daily, 2:30 and 8 p. m., in company's own lecture hall, 344 South Broadway. Come and let us explain. "Five Acres and Independence."

San Diego HAS attracti... tourists and ... tunities for ... ors unequaled in Cali...

Colorado River Land
Palo Verde Valley
Blythe Ranch
$35 per acre and up—including water
INTERSTATE LAND CO.
922 South Broadway. F1835. Main 30

Los Angeles Investme...
A9118. 335-337 S. HILL ST.
Home Builders Will Build to Su...
Upon Your Own Lot—or will furn... RENT PAYING TERMS

Consult our
Rental Department
For stores, offices and houses.
ROBT. MARSH & CO.,
Security Bldg., Main Floor.
Telephone Exchange 175.
Entrance 5th street.

PALOMAR LOT...
Best home lots for the price... utes from 9th and Main, on... Ana electric line. $100 and u... terest, no taxes. Easiest terms... ERKENBRECHER SYNDICATE... 233 West Sixth Street.

Lomita Farms
The little farms that will make you money. Finest soil and plenty water along the Shoestring Strip—$250 an acre.
118 WEST SIXTH STREET
Ground Floor Grosse Building.
Main 1616—F1616

CUDAHY RANCH
$400 TO $500 PER ACRE
1/4 Cash, Balance Long T...
JAS. R. H. WAGNER, M...
Ground Floor P. E. Bldg., 6th and S...

Vermont Ave. Square
Corner Vermont and Vernon avenues. The largest and choicest subdivision in the New Southwest. Large Lots $650 and up. S. J. White & Co., 435 Huntington Bldg.; Leo J. Maguire & Co., 305 F. P. Pay Bldg.; Wright & Callender Co., 319 S. Hill St.; C. A. Wesbecher, tract agent. Office, Vermont Ave. and

Alveolar Dentist...
We have a book on our new method of dentistry which you should read.
It's free for the asking. Consultation examination absolutely free. Call or a...
REX DENTAL CO.

dy" Sale
ield's

Keen-Kutter Lawn Mower Reduced

During this sale we are selling famous Keen Kutter Lawn Mowers at prices considerably less than regular. We do not propose to go into detail about these low prices—you know they are of the highest quality. Note these low prices.

$12.00 Keen Kutter Lawn Mower at $10.80.
$13.00 Keen Kutter Lawn Mower at $11.50.
$16.50 Keen Kutter Lawn Mower at $14.85.
$18.00 Keen Kutter Lawn Mower at $16.20.

$8 Lawn Mower $5.

This is an 18-in. ball bearing Lawn Mower, with four-blade self sharpening cutting blades; regularly $8. "Make-ready" price, $5.75.

5c For Pot Mashe
ROADWAY
Regularly 1

ecials
-ready" price
"Make-ready"
"Make-ready"
each, "Make-
price 10c.
capacity,
Scale,
Make-ready"
Turn-
Knife, Bar-
Steel and
10, "Make-

educed
at $1.70.
at $2.50.
at $3.75.
at $4.00.

mmer Rates

August 17, 18, 24, 25, September 15, 16; via the

o, Union Pacific & thwestern Line

go and return.
ul and Minneapolis.
York, Philadelphia, or Montreal.
City.
g. NINETY DAYS returning.
tleges—LOW RATE TICKETS
CTRIC LIGHTED OVERLAND
ANGELES LIMITED—DAILY
EAST. OFFICIAL ROUTE
PARTY TO TOLEDO, OHIO.
rip, leaving here August 24th
plan your trip to any point
and sell tickets via
particulars on request.
TON, General Agent
W. Ry.
Spring St.

Music Co. Open 758-60 Hambu Store

tract Directory.

NAPLES
A. M. & A. C. PARSONS
Sole Agents.
Pacific Electric Bldg. - Ground
Main 1858. Home Ex.

IT WILL PA
Any one contemplating build visit our show room, 720 Sout street.
WESTERN ART TILE WO
Factory, Tropico.

San Diego HAS attractions tourists and op tunities for inv ors unequaled in Califor

Los Angeles Investment
BOTH 335-337 S. HILL ST.
Home Builders Will Build to Suit
Upon Your Own Lot—or will furnish RENT PAYING TERMS.

PALOMAR LOTS
Best home lots for the price; 20 mins from 6th and Main, on the P Ana electric line. $100 and up- terms, no taxes. Easiest terms ERKENBRECHER SYNDICATE, 311 West Sixth Street.

CUDAHY RANCH
$400 TO $500 PER ACR
Cash, Balance Long T
JAS. R. H. WAGNER, M
Ground Floor P. E. Bldg., 6th and M

Alveolar Dentist
We have a book on our new method which you should read. It's free for the asking. Consultation examination absolutely free. Call or REX DENTAL CO.

"South of the Tehachepi."

NEWS REPORTS FROM CORRESPONDENTS OF THE TIMES.

MUDDLE.

WO DEFEATS IN TWO DAYS.

BLE TURN DOWN FOR GOOD ROADS REPORT.

nta Barbara Supervisors Reject ighway Commission's Suggestions ecause Lompoc Is Eliminated and ding Limit Is Exceeded—Will Again.

BY DIRECT WIRE TO THE TIMES.]
NTA BARBARA, Aug. 18.—[Exve Dispatch.] For the second time in two days the County Supervisors this morning rejected the good- report of the Highway Commissers. They will meet tomorrow ing to receive the third amended rt on El Camino Real.

muddle lies in the fact that in first report the commissioners exd by $150,000 the legal bonding of the county and also because report eliminated absolutely the agricultural district of Lompoc.

report submitted today cut out the original plan submitted yesy the road from Santa Maria to , the road from the main line to Ynez and the Santa Rita road to oc. The people of Lompoc dethat they will defeat the bond of a little more than $1,000,000 a main line is run through that

ess there is a speedy solution problem, there seems little for the bond-issue election to

otel del Coronado" always leads.

UPLAND SELLS BONDS.

idering Present Condition Money arket Premium Secured Is Felt to Be Good.

LAND, Aug. 18.—The $50,000 issue ad improvement bonds voted in city several months ago has been to N. W. Halsey & Co., of San cisco and New York. The sucul bid was $50,916. N. W. Harris of Los Angeles bid $50,675, and First National Bank of Upland d $50,900. Considering the precondition of the money market, remium on the issue is considered d one. Interest accrues from date ceptance. Only a few more prey steps are necessary to put way the important work of im- g the highways. It is probable improvement carried by Ontario e Santa Fé tracks will be there up by this city and extended to northern city limits. Twenty- h street. This would give to this y seven miles of almost perfect ay, to say nothing of the finest e, perhaps, in Southern Californ-

CLOSE TO DEATH.

Herbert, a rancher at Rocame close to death at the ection of the Santa Fé tracks Campus avenue today. A freight had been cut in two, and a gap left on the road. Herbert to pass through this space, pushbicycle, just as the engine ed the cars together. Only by ing himself backward and sacg his bicycle did the rider save ife. As it was he sustained a wrenched back.

FOR PUBLIC PARK.

sentiment in favor of securing blic park is gaining rapidly. The proposed is ten acres of the Stewand, south of Eleventh street and east of Campus avenue. Two citi- have offered to donate $1000 each.

y $4 to Coronado and back.

COLTON.

OLTON, Aug. 18.—The cement plant No. 1 opened last evening after ng been closed since Sunday night ccount of the bursting of the wapipes.

Colton company for the develop- of a mine near Old Baldy has formed by S. E. Farmer, Charles ey, Jack Croskery and Henri na. Farmer, who is a mining exhas gone with Burley to the ns to install a smelter and conrator.

r. and Mrs. O. L. Emery left last t for an extended visit in New k and New Brunswick.

French has gone East for a visit relatives in Illinois and Wiscon-

usic at Coronado Tent City.

CORONA.

ORONA, Aug. 18.—Bond L. Wells Alice Robbins were married at the e of Mr. and Mrs. Jasper N. Wells Rev. E. T. Sandford last Sunday rnoon at 4 o'clock. The bride wore beautiful dress of white silk and ried a shower bouquet of white carions and ferns which hung to the n of her dress. Her going-away wn was a tailored suit of Alice blue nama cloth.

ale Currier of Los Angeles and Miss lu Lyman of this place are to be rried Thursday.

Mr. and Mrs. T. O. Andrews are be- visited by their son, George, and mily of Fresno. Mr. Andrews is blic administrator of Fresno county d manager of the Postal Telegraph ice of that city.

The high school is to add a business urse.

I. C. Bachelor, president of the Fraernal Brotherhood, will soon leave for ovada. During his stay here he add- 125 new members to the local lodge, d forty to the Arlington lodge.

Coronado pleases the children.

REDLANDS.

REDLANDS, Aug. 18.—Dr. Gayle ousley will be a delegate to the Interational Tuberculosis Congress at ashington.

The Empire Theater has closed.

Prof. W. N. Wyckoff and wife of kio are spending a few days here. e former has been teaching school Tokio for thirty-six years.

The Virginia, Long Beach, equaled by . Moderate rates for the summer.

ORANGE.

RANGE, Aug. 18.—City Attorney M. Brown may bring suit at once collect $149 from former City Clerk Wyneken. The latter appeared be- the Council and offered to make half of the loss caused by the ery in the City Hall some time. Be said the city was responsible supplying a better keeping place the money. A motion to accept position was lost.

dding of interest occurred Sunach Miss Bess White was mar- Finley Miller at the home of e's parents.

old L. Aisbett, representing Cin-

HE WAS DRUNK.

RETURNS TO MA AND GETS SHOT.

OXNARD WOMAN TWICE WOUNDED BY HER HUSBAND.

Man Then Kills Himself—Tragedy Occurs When Wife Goes to House to Obtain Finery—Anti-Saloon League Elects Officers and Will Start Educational Campaign.

OXNARD, Aug. 18.—A prosperous young Mexican named Joseph Martinez shot and killed himself with a 32-caliber bullet through the heart last night after having twice wounded his wife in the breast. The woman will probably recover. A recent quarrel which determined his wife to go back to her mother, is supposed to have been the cause of the trouble. She had returned for some clothing and personal effects when the shooting occurred, the assailant being drunk.

HASTENS STREET WORK.

A steam roller arrived from Los Angeles this morning to be used on street work here. Greenwell & Donlon have been working on a contract for the paving of Fifth street and other streets the past month. The task has been delayed by a defective roller and it was found necessary to secure a new machine in order to complete the contract in the specified time.

ANTI-SALOON LEAGUE.

The Anti-Saloon League has elected officers as follows: President, Rev. J. A. Ainslee of the Presbyterian Church; vice-president, Maj. J. A. Driffill, manager of the American Beet Sugar Company; secretary-treasurer, J. W. Parnell. It was stated the league will at present content itself with an educational campaign to lead up to an election later on.

"Hotel del Coronado" will please you.

ON TOP.

TAFT TICKET IS NOMINATED.

LEAGUERS NOWHERE IN IT AT SAN DIEGO.

Lewis and Guy Candidates for Superior Bench and Hinkle for Assembly—Court Allows Woman Alimony, but Husband Is Numbered With the Missing—Aged Groom.

SAN DIEGO, Aug. 18.—Taft Republicans had complete control of the county convention today, organizing it by the election of Philip Morse as chairman by a vote of 181 to 12.

T. B. Lewis (incumbent) was nominated unanimously for superior judge. On the first ballot for second nomination W. R. Guy received 155 4-5 with 159 necessary for choice. A second ballot was ordered and Guy was nominated. The vote stood: Guy, 189 3-5; Mossholder, 75 2-5; Levy, 22; Dadmun, 5; W. A. Sloane, 18; D. C. Collier, 5.

E. C. Hinkle was nominated for Assemblyman from the Seventy-ninth District.

The ticket was completed by the renomination of the following supervisors: D. K. Adams, James H. Cassidy, Joseph Foster and T. J. Fisher. The convention then adjourned.

TAFT WRITES.

That William H. Taft finds time, even in the midst of a strenuous campaign, to thank proud fathers for naming babies after him, was demonstrated today when J. J. Thile, No. 1252 State street, received a letter from the candidate extending felicitations.

Thile's youngest hopeful, born July 23, was promptly christened in honor of the next President of the United States.

HUSBAND DISAPEARS.

Just after she had won her fight in court to secure alimony, Mrs. Catherine E. Wilson discovered that her husband, James F. Wilson, was missing. Mrs. Wilson obtained a divorce on ground of desertion and failure to provide.

BOWED BRIDEGROOM.

Bowed with the weight of years, his gray hair attesting to his age, William Gilman, a native of New York and a resident of Nestor, this county, yesterday secured a license to wed Mrs. Martha Brown, a petite widow twenty-seven years his junior.

PROTESTS INNOCENCE.

Declaring that he did not shoot Wing Hing over a game of fan tan, Leu On, a well-known resident of the Chinese quarter, yesterday entered a plea of not guilty to the charge of murder, when arraigned in the Superior Court. He was led back to his cell to await the beginning or his trial Thursday.

GREET NEW SECRETARY.

Members and friends of the Y.W.C.A. gathered in the association rooms tonight to extend a welcome to the organization's newly-appointed secretary, Miss Amy Rice, who has just arrived from Savannah, Ga., to take up her duties here. Plans were announced for an employment agency, improved cafeteria service, and classes in languages.

WAR AGAINST MOSQUITO.

An ordinance making it a misdemeanor for any person to allow water to gather in pools unless the pool be covered with a fine mesh wire, was submitted to the Common Council last night and referred to the Health and Morals Committee.

PROTESTS SUNDAY BLUE LAW.

H. H. Brown, an H street barber, has filed a written protest with the Council against the recently-enacted Sunday blue law prohibiting barber shops from opening on the Sabbath day. He says that under a former City Attorney a similar act was ruled unconstitutional. Brown prays to know if there have been any changes in the State Constitution since the former decision which would render it void.

DIES AT FULLERTON.

FULLERTON, Aug. 18.—[Exclusive Dispatch.] Mrs. Sarah J. McFadden, wife of the late Hon. W. M. McFadden, died suddenly tonight at 10 o'clock of apoplexy. She enjoyed good health up to three days ago, when she experienced a slight stroke. Mrs. McFadden was one of the best-known residents of Orange county, having lived in Placentia thirty years. She was a prominent member of the Eastern Star, and was Past W.M.

HEROES ALL.

VETERANS GREET "FIGHTING BOB."

MESSAGE FROM A THOUSAND OF SOLDIERS AND SAILORS.

Twenty-first Annual Encampment at Huntington Beach Wishes Retired Rear-Admiral Many Years in Which to Enjoy the Honors He Has so Nobly Earned.

HUNTINGTON BEACH, Aug. 18.—The twenty-first annual encampment of the Southern California Veterans' Association opened here tonight, with every tent filled and crowds of visitors in town. The opening ceremonies consisted chiefly of an address of welcome by Rush M. Blodget and response by Commander Seymour and the presentation to the veterans of a huge key to the town by the Huntington Beach Company.

Ensign Bagley Post of Pasadena had charge of the evening and furnished an excellent programme of entertainment. During the day following a telegram was sent:

"Camp Robley D. Evans, Huntington Beach, to Admiral Robley D. Evans, Mohonk Lake, New York:

"The 1000 soldiers and sailors of the Southern California Veterans' Association, in their twenty-first annual encampment, send greeting, with the hope that you may live many years to enjoy the honors you have so nobly earned.

"E. C. SEYMOUR, Commander."

FLASHING LIGHTS.

Lights on the wharf and the pavilion flashed the national colors tonight and everywhere are seen flags and bunting. Headquarters have been opened at the encampment by States, and Stanton and Bartlett-Logan posts Women's Relief Corps have gaily decorated headquarters. Preparations for the formal flag-raising tomorrow morning have been completed.

The evening gun, announcing the formal opening of the encampment, was fired at 6:15 o'clock tonight and was greeted with tremendous cheering by the assembled veterans, citizens and visitors.

Coronado Tent City is best.

SUCKS UP WALNUT.

New Machine Invented by Rivera Grower Saves Much Labor—Anaheim News Notes.

FULLERTON, Aug. 18.—L. L. Sidwell, a Rivera walnut grower who is perfecting a new machine to pick up walnuts by suction, was here yesterday. The machine is operated by a gasoline engine, a four-inch hose being held just above the ground under the walnut tree. The suction draws the walnuts through the hose to the top of a tank installed on a wagon. There is an exhaust near the top. As the walnuts come to the tank they, being much heavier than the hulls, fall to the bottom, while the hulls, leaves and small debris are blown out through the exhaust. The machine leaves no nuts on the ground. One costing not over $500, it is said, will do the work of six or seven men, and Mr. Sidwell believes a machine can be built for about $3000 that will pick up all the walnuts from a ten-acre tract in one day.

CROPS LARGER.

Mr. Sidwell, who has visited many walnut groves in the Rivera district, estimates that the walnut crop there will be at least 30 per cent. larger than last year. He says the hardshell crop will be largest during the past seven years, and that there is much less blight.

Manager Meiser of the Fullerton Vegetable Union is now shipping 100 sacks of sweet potatoes to Los Angeles daily, the growers receiving $2.75 per 100 pounds f. o. b. Fullerton. Over 1500 sacks of the new crop have been marketed. The output per acre will be as heavy as last year and the acreage is larger. The association marketed over 12,000 sacks the past season. The northern crop is reported light.

For the week ending last night nine carloads of oranges were shipped from here.

Miss Rose Robinson and Miss Clara Tripp will leave today for the Grand Cañon. From there Miss Robinson will go to Terre Haute, Ind., for a month's stay and Miss Tripp will return here.

WORK ON NEW LINE.

Up to yesterday the track of the electric road through La Habra had been put down as far as the Fullerton road, east of La Habra schoolhouse. The line has also been doubletracked from Los Nettos to La Habra store. Grading is still being pushed between La Habra and the Olinda oil wells, and the large roadbed plow was moved out that way yesterday.

W. L. Hale has returned from Porterville and Bakersfield. He purchased an eighty-acre unimproved place three miles from Porterville for $12,000 and will improve it, setting part to oranges.

The trial of Joe Yung of Orange, charged with violating the county liquor ordinance, has been set for tomorrow.

"Hotel del Coronado" society resort.

RESCINDS CONTRACT.

Santa Ana Decides not to Carry Out Its Sewer Farm Proposition as First Contemplated.

SANTA ANA, Aug. 18.—The Trustees last night rescinded the contract with C. L. Flack of Stockton for the purchase of 133 acres for sewer farm purposes, Flack returned $4000 cash and $4960 in warrants received by him to the treasury, and the city purchased outright and received a deed for fifty-five acres.

The reason for this action was that the contract, which called for the purchase of 133 acres with payments aggregating $22,400 and extending over five years, had been attacked in court by taxpayers, and the prospects were the case would hang on for many months.

Flack this morning was paid $9000 for fifty-five acres lying near the Santa Ana River and adjoining the old sewer farm property on the east.

CARNIVAL OF PRODUCTS.

The Board of Supervisors today set aside $1000 for advertising the Orange County Carnival of Products, which is to be given here in October. It will last three days.

Every attraction at Coronado.

VENTURA.

VENTURA, Aug. 18.—Despite the fact that nine delegates of Santa Barbara to the State Senatorial Convention at Santa Barbara on the 20th inst. have been instructed to vote for Roseberry of Santa Barbara, the seven delegates of this county will strictly obey their instructions to vote for Dr. Mott of Santa Paula. The delegation will not give a single inch until every possible means is exhausted of securing the nomination for Mott.

building for $17,500 to Adolf Camarillo. The building is one of the finest in the city and was occupied by the bank and as a Masonic temple.

Try Coronado Tent City now.

REASON DETHRONED.

TAKE WILD MAN TO MADHOUSE.

LUNATIC WHO STAMPEDED CAMP GOES TO PATTON.

While Under Treatment at County Hospital at San Bernardino He Takes Sudden Turn for Worse and Wrecks Every Article of Furniture in His Cell.

SAN BERNARDINO, Aug. 18.—"Sport" Wetzel, the wild man who recently stampeded a summer camp on the mountains, was this morning committed to the asylum at Patton, a raving maniac. For four weeks he has been under treatment at the County Hospital. His condition took a sudden turn for the worse, yesterday, and within a few moments he had wrecked every article of furniture in his cell, and torn his blankets into shreds.

Four weeks ago Wetzel made his appearance at the camp of a Long Beach fishing party in Deep Creek. He gave the men a terrific battle, and was saved with much difficulty from plunging to death over a bluff. After that he stampeded the summer camp, and was captured by two men, who, alone of some twenty, had the courage to brave the maniac's wrath.

CONTRACTS LET.

The City Council has let to the W. G. Ross Co., the contract for laying a sewer on Eighth street, between E and I streets, the bid being 44½ cents per foot. The Council awarded to the Los Angeles Trust Company the contract for printing the street bonds, the bid being $500. At its meeting last night it also received the official announcement of the completion of the viaduct along Mount Vernon avenue, between Third and Fourth streets, over the Santa Fé reservation. The viaduct will be thrown open about September 5.

Attorney C. B. Morris this afternoon filed an action for divorce for Lily Darr against Ernest Darr, charging desertion. Darr is a baker, employed at Los Angeles.

ELSINORE.

ELSINORE, Aug. 18.—At the meeting of the Trustees last evening the Water Committee reported the city pump in bad condition and recommended that it be repaired here.

The Marshal reported taxes collected, $12; show license, $5; dog tax, $34. The City Clerk reported $53.32 personal property tax collected and $29.60 for old pipe sold.

The zanjero reported water tax collected for August, $142.80; total delinquent, $61.70.

Mrs. C. D. Pool and Mrs. J. E. Miles were appointed members of the library board.

The Treasurer reported a balance of $2975.59.

Jesse Laws and Marshall McCray were fined $10 today for disturbing the peace.

Mr. and Mrs. L. H. Young have returned from Los Angeles.

The best living at Coronado.

REMEMBRANCE.

It seems to me that all the years that were,
And all the unknown years that are to be
Are but waves of love drifting back to her,
E'en as recurring tides drift back to sea.

It seems to me my heart died in me when
I kneeled that dawn and kissed her quiet brow;
Oh yes, I know it went on beating then
An automaton, as 'tis beating now—

But the sweet spirit of its birth was dead,
And buried with her 'neath the sunshine there;
Tho' birds kept singing that the world was glad,
And roses whispered that the earth was fair.

And every thought and deed thro' all my life
Like flowers will lift their cups to memory's sun;
Just as I often pause in toil and strife
And lift my shrouded eyes to where she's gone.

It seems to me this love I bear for her
Will pierce the great beyond like tongues of flame;
And shed its warmth upon the fields of myrrh
Where angels bowed—when first they heard her name.

MABEL RAINS.

August 11, 1908.

"BARBARA FRIETCHIE" TABOO.

Texas Veterans of Civil War Complain of Quotation from Poem in School Grammar.

[BY DIRECT WIRE TO THE TIMES.]
AUSTIN (Tex.) Aug. 18.—[Exclusive Dispatch.] Complaint has been made to the State Text-book Board by Confederate camps throughout the State that the grammar adopted for the public schools of the State contains several lines of what is termed the Northern war song, "Barbara Frietchie," by John Greenleaf Whittier. The board will ask the Northern publishers of this text-book to eliminate the objectionable lines. A short time ago, the arithmetic adopted by the board had to be amended by eliminating a number of problems in which generals of the Union were named in a way considered as reflecting upon the South.

SCOTT'S Eczema SALVE
50c Large Jar
Instantly relieves and cures all chronic skin diseases. Recommended by physicians. SUN DRUG CO'S STORES.

MORPHINE
and other drug habits are positively cured by HABITINA. For hypodermic or internal use. Samples sent to any drug habitue by mail. Regular price $2 per bottle at your druggist or by mail in plain wrapper. DELTA CHEMICAL CO., St. Louis, Mo. For sale in Los Angeles by Sun Drug Co.
Free

$3 A MONTH ALL CATARRHAL DISEASES MEDICINES FREE
All Chronic and Nervous Diseases a Specialty

I Want Every Weak Man

DR. TAYLOR
The Leading Specialist

To know that I guarantee to cure him before he needs pay me one cent. I KNOW that I can cure any case of

Men's Diseases

That I accept for treatment. I have two good reasons for making the above statement. First, my treatment will positively cure any curable case. Second, under no circumstances will I attempt to treat any case that I am not positive I can cure.

When I refer to incurable cases I do not mean cases that other doctors have failed to cure, or that have been pronounced incurable by others. I mean cases that I know to be incurable. I readily cure 90 per cent. of the cases that other specialists fail to cure. Therefore I want you to call and let me examine you and determine the extent of your ailment. I will be frank and honest with you in every particular. Remember that very few cases indeed are incurable by my treatment. See me without further delay.

I Cure the Cases Others Cannot Cure

I claim to cure cases that are beyond the possibility of aid by ordinary forms of treatment, to cure every case I undertake, and to cure permanently and in less time than the usual time required.

All these things I actually do, and that is why I am known as the foremost specialist treating men's diseases, and why my practice is the largest of its kind west of Chicago. You can depend absolutely upon every claim and promise I make, because my reputation is at stake, and I am morally, legally and financially responsible in all my endeavors.

You Can Pay When Cured

Varicocele Cured Without Cutting

The time was when every man afflicted with varicocele had no choice other than to allow the disease to go on undermining his power and health or to submit to a surgical operation. Now he can choose a thorough cure by painless treatment. I cure varicocele in one week, and it is seldom necessary that the patient be detained from his business even a single day. My method is original with myself, and it is the only safe and successful treatment for varicocele ever devised.

My Successful Treatment of Weakness

Dosing the system with powerful stimulants and tonics in an effort to restore functional vigor can have but one final result. The condition is rendered worse than before. "Weakness" is merely an indication of a low form of inflammation, and this inflammation is but aggravated by stimulating remedies that excite temporary activity. I employ the only scientific and fully effective treatment for "weakness," which effects a permanent cure by restoring the prostate gland to a sound and healthy state. I obtain complete results in every case I treat. Interesting literature and a beautifully engraved chart free if you will call.

Examination Free

I offer not only FREE consultation and advice, but of every case that comes to me I will make a careful examination and diagnosis without charge. No ailing man should neglect this opportunity to get expert opinion about his trouble.

If you cannot call, write for Diagnosis Chart. My offices are open all day from 9 a. m. to 9 p. m. and Sunday from 9 to 12.

Dr. Taylor & Co.
305½ South Spring Street, Cor. Third
Los Angeles, Cal.

Men's Diseases And Their Scientific Treatment

All my methods or treating men's diseases are based upon absolutely scientific principles. They are methods original with myself. Like methods are employed by no other physician, nor does any other physician or specialist duplicate the results I obtain by their use. Perfect results are conclusive proof of scientific accuracy. I have treated men only for fifteen years, and my ability to effect thorough and absolutely permanent cures has won me the largest practice of its kind in the entire West.

I Fulfill My Promises

With Pride I Declare That I Will Not Promise Anything I Am Unable or Unwilling to Perform. I Have Never Been Associated With Any Unreliable Correspondence or Deal at a Distance Treatments. My SERVICES ARE GIVEN ONLY IN MY OFFICES.

BY MODERN METHODS I CURE

Varicocele	Contracted Diseases	Blood Diseases
Loss of Vital Power	Kidney and Bladder	Piles, Fistula
Stricture	Troubles, Hydrocele	Rupture.
Prostatic Disease		

Dr. Morton 316½ S. Spring St. Los Angeles
Hours—9-4. Evenings, 7-8. Sundays, 9-12.

Weak Men, We Can Cure You

We have the largest practice because we cure our patients.

Men whose vitality is exhausted, who have some private disease or weakness lurking in their system, and who are prematurely old while still young in years, broken down wrecks of what they ought to be, and who want to be strong—and to feel as vigorous as they did before they wasted their strength—to enjoy life again—to win back the vim, vigor and vitality lost, should consult us before it is too late.

It is humiliating to know that your manly strength is slipping away—to be weak, nervous, fretful and gloomy, have pains and aches in different parts of the body, your sleep disturbed, weak back, headache, despondency, melancholia, too frequent urination, palpitation of the heart, unable to concentrate your thoughts, poor memory, easily fatigued, specks before the eyes, aversion to society, lack of ambition, will power depleted, dizzy spells, vital losses, poor circulation, to feel cold, lifeless and worn out, primarily induced in many cases by abuses, excesses and overwork.

Vigorous manhood is the stepping stone to success in life. The man who has preserved the vitality given him by nature, or having lost it, has again regained it by securing proper treatment, is enabled to shove aside all barriers which impede his progress, both commercially and socially. It forces men to the front in all walks of life. Do you want to be strong, possess nerves of steel, self-confidence, strength in every muscle, ambition, grit, energy and endurance in order to make your life complete? We have gladdened the hearts of hundreds of young and middle-aged men—restoring them to perfect specimens of physical manhood. If you are lacking in these essential elements, you should consult us at once.

DR. HARRISON
The Leading Specialist
16 years in Los Angeles

Weakness

We were the first specialists in the United States to publicly announce diseases as the primary cause of weakness. By our new, original and improved methods we have cured hundreds of cases pronounced incurable by other specialists. And today we are the only Specialists curing Vital Weakness under absolute guarantee. Loss of power is invariably due to local disorders and cannot be cured by internal medicine or electric appliances. Our treatment quickly removes all abnormal conditions in the organs involved, and invariably results in complete restoration of functional activity.

Varicocele

One man in every four has some degree of varicocele sapping his vital strength, but not one in a hundred knows how to distinguish a genuine successful specialist from a smooth advertising pretender. There is but one certain and infallible way to be sure, and that is to visit and personally talk with 10 or 15 prominent business men who have been cured. We have been curing varicocele in Los Angeles 15 years, and are prepared to show cured patients by the dozen. Don't take any doctor's word, but be sure to see the men who have been cured before you pay one cent. If you will observe the above advice you will not use your time and money in vain. Read the above over and over again and remember that varicocele never was and never can be cured without an operation. Our operation is absolutely painless and devoid of danger, and we never fail to obtain a perfect cure in one week. We will give $1000 to any specialist or electric belt vender who will produce a single case of varicocele cured without an operation.

Contracted Diseases

We cure these troublesome diseases quickly and painlessly by our new and improved methods. Neglect, improper or harsh treatment may result in serious and painful complications, entailing in some instances irreparable injury to the organs involved. Hence the wisdom of seeking the sympathetic aid of a reputable specialist in the very incipiency of the disease.

Specific Blood Poison

Our treatment for this loathsome disease is precisely that used by the most celebrated physicians at the famous Hot Springs of Arkansas. It is mild, yet thoroughly effective and curative, and under its benign influence every particle of virus is thoroughly eradicated. Beware of unskilled or harsh treatment. Improper treatment administered by inexperienced specialists may do more harm and work more havoc to the system than the disease.

Consultation and advice free at office. All medicines are prepared in our own laboratory from the finest standardized drugs, and are furnished free.

OUR FEES ARE THE LOWEST—YOU CAN PAY WHEN CURED

Simple Ailments Cured Free

DR. HARRISON & CO.
THE LEADING LEGITIMATE SPECIALISTS FOR MEN.
202½ South Broadway. S. E. Corner Broadway and Second St.

Men Only

DR. MILES,
The Master Specialist.

$10 My Fee in Any Simple Disorder

PAY ME WHEN I CURE YOU
My Methods are Original, Direct and Certain

The few words above suggest just why I am the most successful specialist treating men's diseases—why I am able to cure cases that others cannot cure, and why my practice is the largest of its kind west of Chicago. I have abandoned the moss-covered theories to which others cling and have learned and applied the scientific truths regarding man's ailments. Consequently, I treat as no other physician treats and my success in curing has brought me marvelous growth of practice. As to facilities, there is no other institution in the entire West equal to mine in dimensions or equipment. My offices occupy twenty-two rooms so fitted and arranged as to insure utmost comfort and privacy for my patients.

I CURE VARICOCELE, STRICTURE, PILES, ETC. CONSULTATION AND DIAGNOSIS FREE.
OFFICE HOURS—9 a. m. to 9 p. m. Sundays, 9 to 12 only.

The Dr. Miles Co.
453½ S. Spring St. Los Angeles

Send me this ad, and I will send you FREE my beautifully illustrated 96-page book, which tells how I cure Weak Men of lost energy; weak power, failing vitality, rheumatism, nervousness, poor circulation of the blood, indigestion, weak back and all loss of nerve force from indiscretions. Call for Free Consultation.
THE DR. M. D. McLAUGHLIN CO., 239½ So. Spring St.

SUPERIOR TO SANTAL CAPSULES MIDY RELIEVES IN 24 HOURS

CHICHESTER'S PILLS
THE DIAMOND BRAND.
SOLD BY DRUGGISTS EVERYWHERE

MEN AND WOMEN
Use Big G for unnatural discharges, inflammations, irritations or ulcerations of mucous membranes. Painless, and not astringent or poisonous. Sold by Druggists, or sent in plain wrapper, by express, prepaid, for $1.00, or 3 bottles $2.75. Circular sent on request.
Big G CURES in 1 to 5 days. Guaranteed not to stricture. Prevents contagion. The Evans Chemical Co. CINCINNATI, O. U.S.A.

McBurney's Kidney, Bladder and Rheumatism Cure
One Bottle Cures
Prepaid $1.50 All Druggists
Send Me in 5c stamps to W. F. McBURNEY 2257 Vermont Ave. for a sample bottle

BUSINESS. Barometer of the Markets—Commercial.

FINANCIAL.

OFFICE OF THE TIMES.
Los Angeles, Aug. 19, 1908.

BANK CLEARINGS. Bank clearings yesterday were $1,596,265.24. For the corresponding day of 1907, $1,567,248.73; for the same day of 1906, $1,606,323.91.

Monday	$1,853,626.42
Tuesday	1,596,265.24
Total	$3,449,902.66
Same time, 1907	3,519,265.77
Same time, 1906	3,161,308.22

Following are the live quotations on general and mining securities listed on the Los Angeles Stock Exchange, ground floor, I. W. Hellman building, Fourth and Main streets, for yesterday's session of the exchange.

OIL STOCKS.

	Bid.	Asked.
Amalgamated Oil	$ 45.00	
Associated Oil	29.62½	$ 29.87½
Brookshire Oil	....	1.80
Central	.92	....
Columbia	.78½	.82½
Ch. Consolidated Oil Co.	.64	.67
Fullerton Oil	.45	.70
Globe	.11½	.13
Mexican Petroleum	....	1.40
New Pa. Petroleum Co.	....	65¼
Penal Oil Co.	....	17.00
Olinda Oil Co.	....	.18½
Rice Ranch Oil Co.	....	.90
Union	235.75	240.00
Union Provident Co.	237.50	239.00
United Petroleum	418.75	425.00

BANK STOCKS

	Bid.	Asked.
American National	....	$125.00
Bank of Los Angeles	....	115.00
Bank of So. California	....	120.00
Broadway Bank & Trust	$130.00	162.00
California Savings Bank	100.00	150.00
Citizens' National	200.00	....
Commercial National	....	170.00
Farmers' & Mer. Nat'l	275.00	280.00
First National	385.00	410.00
German-American Savings	....	310.00
Globe Savings Bank	110.00	120.00
Home Savings Bk. of L. A.	112.00	....
Merchants' National	425.00	....
Nat'l Bank of California	150.00	200.00
Nat'l Bank of Commerce	....	119.50
Security Savings Bank	200.00	250.00
The Southern Trust Co.	62.50	72.00

BONDS.
(Prices include accrued interest.)

	Bid.	Asked.
Associated Oil Co.	74½	75
California Pacific Railway	....	101
Corona City Water Co.	....	93½
Cocoma Power & W. Co.	....	97
Edison Electric Co., 1st R.	98½	101
Ed. Electric Co., old issue	100	107
Home Telephone Co.	77½	81
Home Tel. Co. 1st Ref.	....	71
L. A. Traction Co. 4s	102	....
L. A. Traction Co. 5s	100	....
L. A. Railway Co.	102½	....
Mission Trans. & R. Co.	97	94
Pacific Light & Power Co.	87½	92
Pacific Electric Ry. Co.	101	107
Pasadena H. T. & T. Co.	....	75
Pomona Con. Water Co.	88	....
Riverside H. T. & T. Co.	....	79
Riverside L. & P. Co.	82	93
Sunset R. H. T. Co.	....	98
Union Transportation Co.	85	99
U. S. L. D. T. & T. Co.	....	83½
Visalia Water Co.	....	100
Whittier H. T. & T. Co.	....	90

INDUSTRIAL AND PUBLIC UTILITIES.

	Bid.	Asked.
Cal. Portland Cement Co.	$ 75.00	
Edison Electric pfd.	$ 78.50	81.50
Edison Electric com.	58.50	64.00
Home Telephone pfd.	....	47.25
Home Telephone com.	.05	.10
L. A. Athletic Club	....	70.00
Occidental Life Ins. Co.	....	150.00
Pac. Mutual Life Ins. Co.	190.00	220.00
Pasadena H. T. & T. Co.	....	40.00
Riverside H. T. & T. Co.	....	30.00
San Diego H. T. & T. Co.	....	40.00
S. Monica B. H. T. pfd.	....	22.00
Seaside Water Co.	....	85.00
Title Ins. & Trust Co. pfd.	150.00	200.00
Title I. & Trust Co. pfd.	120.00	130.00
Title I. & Trust Co. com.	120.00	160.00
Title I. & Trust. Ser. C.	120.00	160.00
U. S. L. D. T. & T. pfd.	41.75	44.00
Union Trust Co.	....	45.00
Whittier H. T. & T. Co.	....	90.00

No sales.

MINING STOCKS.

California—Greenwater District—

Clark Copper Co.	.07¾	.09¼
Furnace Creek Copper	.13	....
Furnace Creek Ex. Copper	.02	.04
Furnace Valley Copper	.03¾	....
South Furnace Creek	....	.04
Miscellaneous—		
California Hills M. Co.	....	.01½
Consolidated Mines Co.	.02	.02¼

NEVADA.

Johnnie District (Nye county)—

Johnnie Con. G. M. Co.	*9.50	.01½
Searchlight District—		
New Era	....	.03¾
Searchlight M. & M. Co.	....	1.00
Searchlight Parallel	.01¾	.01¾

*Per thousand shares.
SALES: 2,000 Consolidated Mines at 2¾; 2000 Johnnie Consolidated at 1¼, B. 60.

THE MARKETS.

LOCAL PRODUCE MARKET.

The Los Angeles Health Department is causing merchants on the local market to sit up and take notice. Yesterday morning a letter was received from the department stating that no wormy apples or other fruit will be allowed to enter the market. That ruling was made by the City Council several years ago, but has never been strictly enforced. It is, however, to be carried out to the letter this year, and members of the Produce Exchange met Thursday morning as the time for deciding on specific measures to protect themselves from the indiscriminate apple shippers of the north, who frequently include the wormy stock. Letters will be sent to Watsonville, Ventura and other apple-growing districts apprising the growers of the enforcement of the ruling.

Another matter which will come up on Thursday morning for discussion and action, will be the present loss on refused shipments, owing to the spoiled or damaged condition of fruit or other perishable commodities arising through poor handling on the part of Wells Fargo & Co. Express. At present, fruit which in leaving here is the choice selection of stock and very often, when at the end of a two or three-day journey, it arrives in a poor condition at its destination, it is turned down by the dealer who has purchased the stock, and the consignee is forced to lose not only the fruit, but also pay the express charges to the company.

Another advance in eggs was reported. The quotations advanced from 23 to 25 cents on candled selects. On case-count the price was but fractionally higher. There were small sales, which totaled only 22 cases of the finest grade. Offerings were not exceptionally heavy. Receipts were only 177 cases.

The demand for butter was not pressing, and offerings were low. Prices were weak on account of easy feeling in butter throughout the state, as well as in the East. Arrivals were 24,500 pounds.

Cheese was in little call, and there were few offerings. Receipts were 1427 pounds, a trifle above the average of the past three weeks.

Potatoes were very firm, and in little demand on 'change. Arrivals were 1124 pounds, and Highlands were the only offering.

Receipts of onions were 28 sacks, and Danvers were very weak. A good demand for beans sold 25 sacks of pinks. Other varieties were offered. Arrivals were 419 sacks. Only 20 sacks of sweet potatoes were brought in.

The heaviest arrival of apples in the year was reported—of 5438 boxes. Northern Spies were the latest variety added to the list. They sold well on the street at an average of $1.25 per box.

Lemons have been slowly advancing until yesterday, when they touched the $3 mark on fancy stock, which is very scarce. The demand has been also but sure on the increase. Grapefruit and the very few oranges obtainable are all holding very firm, and the former has made several fractional advances.

Berries were the same, and the appearance of most of the stock is below par. Strawberries, particularly are showing the effect of the summer warmth. Huckleberries are bringing $1.50 a crate, and are not in extra demand.

Fruits of all kinds are sufficient to go around, and there was fair call. Prices were easier on peaches, and up on Satsuma plums. Grapes, too, were unchanged.

Bell peppers are selling down to 2 cents a pound. Eggplant was a trifle higher. Tomatoes showed a good tone, as did lettuce. Cabbage, sweet corn and bunch goods were slow in movement.

Prices Current.

EGGS—Fresh California ranch, candled, selected, 25@25; fresh ranch, local, case count, 23; eastern, fresh, 23@28; eastern, storage, 20@23.

BUTTER — Creamery, extras, 25; creamery, seconds, 23½; dairy butter, 45; cooking, 22½; eastern, extras, 23 per lb.

CHEESE—Cal. Anchor, 15; Cal. Y. A. 15; northern, fresh, 13½; eastern dairies, 17½@18; Longhorns, 17½@18; N. Y. twins, 16@16½; sinkies, 16@17; Brick, 17; Dom. Swiss, 15; Imp., 18; Limburger, 18; cheddars, 17; brick cream, 18; Dom. block, 13; Roquefort, 44; Edam, 20@85; per case, $ 00@36.50; Tulare, 14@15; Sierra, 17 per box; German Hirsalfast, 1.10 per box; Neufchatel, 1.50 per box; Camembert, 1.75 per box; Schloesskase, 1.50 per box; Canada cream, 60@1.00 per box.

BEANS—Finks, No. 1, 3.75@4.00; Lady Washington, No. 1, 4.00; small white, No. 1, 4.75@5.00; Limas, No. 1, 5.25@5.50; American lentils, 11@12 per lb.; black eye, 4.50@5.30; Garvanzas, 4.50; Bayos beans, 2.00@4.00.

DRIED FRUITS — Apples, evaporated, 7½@8; blackberries, 10 1-lb. cartons, 15. Citron, fancy, 18-lb. boxes, 13@21. Currants, imp. fancy, bulk, recleaned, 10; fancy, 10 1-lb. packages, 10½; fancy, 20 4-lb. packages, 10½; fancy, 20 4-lb. packages, 10½. Dates, imported, Pardo, fancy, 6c. 7; Pardo fancy, 12s, 8@9. Figs, new, per box, 10 4-lb. bricks, 1.85@2.00; White, 10 1-lb. bricks, 80; White, loose, 5-lb. boxes, fancy, 9½; Black, loose, 5s, 1.25 per box. Nectarines, per lb., fancy, 10s, 15. Prunes, fancy, Muirs, 9@; choice, 8s, 9; choice, sacks, 8; fancy, 4-crown, 9½; choice, 8; 3-crown, 7½; 2-crown, 6½; 80-90, 25s, 6½; 80-90, 50s, 6; 70-80, 25s, 6½; 70-80, 50s, 6; 60-70, 25s, 7; 60-70, 50s, 6½; 50-60, 25s, 7½; 50-60, 50s, 7; 40-50, 25s, 8; 40-50, 50s, 7½; 30-40, 25s, 9; 30-40, 50s, 8½; 20-30, 25s, 11; 20-30, 50s, 10; 20-30, 100s, 10; 20-30, 100s, 10½; 20-30, 100s, 11; 20-30, 100s, 11½; 20-30, 100s, 12; 20-30, 100s, 12½; 20-30, 100s, 13; 20-30, 100s, 13½; 20-30, 100s, 14; 20-30, 100s, 14½; 20-30, 100s, 15; 20-30, 100s, 15½; 20-30, 100s,

T WITH MEN
EGRITY

nt to Talk With Those
n Put $10 a Month Into
ing a Real Mine.

nt to talk with you about
ng a syndicate that is
ed to develop some good
ng claims.

nough work has been done
ese claims to demonstrate
future profits are assured.
y office I will show you a
le of the ore that runs over
per ton, in silver, copper
old.

he men behind this syndi-
are men of integrity—MEN
WHOM YOU WOULD EN-
ST YOUR VERY LIVES.

hese men want to make
y—fairly and honestly.
want to make money now
ore capital is needed.

u are invited to supply a
f this needed capital and
me in on the same basis
organizers of the syndi-

wspaper space is expen-
I cannot afford to go into
s here.

t come to my office today
ll show you how an in-
ent of $10.00 a month for
months should return
ndsome profits.

ain let me emphasize
e men you are going to
with are men of integrity.
sidents of Los Angeles—
ou know.

2 Byrne Building
and Broadway

00 to Net 4.70%
HOOL DISTRICT BONDS

total debt of the Lindsay School Distr
ation of $1,500,000, and is situated in t
ich has become one of the most prosper
ffords ample security for public deposits and fu

ey & Co., Bankers
rnia St., San Francisco.
Philadelphia.
California Representative.
Chica
Los Angeles, C

Our Information regardi
Local or Easter
Securities
is always at the disposal
our clients and custome
Interview or correspondence reques
Wm. R. Staats C
351 S. Main St. 65 S Raymond
Los Angeles Pasadena.

	Bid.
C. B. & Q. Joint 4s	94½
Reading Gen. 4s	97½
C. & O. Gen. 4½s	102

PHILADELPHIA BONDS.

	Bid.
Ch. Ry. Gold Tr. 4s, Phila.	89½
Elec. & Peo. 4s, Phila.	64½
U. R. Imp. Co. Col. 5s, Phila.	71¾

Boston Stocks and Bonds.

BOSTON, Aug. 18.—Closing prices:

Money—		Am. Chem. pf.	
Call loans	2@2½	Am. Pneu. Tub.	
Time loans	2½@4½	Am. Sugar	118
Bonds—		Am. Sugar pf.	
Atchison, Adj. 4s	83½	Am. Tel. & Tel.	132
Atchison 4s	98	Am. Woolen	
Railroads—		Am. Woolen pf.	
Atchison	87¾	Dom. I. & S.	
Atchison pfd.	94½	Gen. Elec.	158½
Boston & A.	214	Mass. Electric	
Boston & Maine	130	Mass. Elec. pf.	
Boston Elevated	134½	Mass. Gas	
Fitchburg pfd.	124½	United Fruit	
N. Y. N. H. & H.	141	U. Shoe Mach.	
Union Pacific	154½	U. Shoe M. pf.	
Miscellaneous—		U. S. Steel	
Am. Agric. Chem.	24½	U. S. Steel pfd.	

*Bid.

New York Metal Market.

NEW YORK, Aug. 18.—There was a decline in the London tin market, which closing at £132 17s 6d and futures at £ 6d. Locally the market was easy, with tations ranging from 29.12½ to 29.37½. ere was higher in the London market, sed closing at £130 5s and futures at £130 15s 6d. The local market was dull unchanged. Lake, 13.50@13.62½; electr 13.37½@13.50; castings, 13.12½@13.25. was unchanged at £12 7s 6d in Locally the market was dull at 4.37½ Spelter declined to £19 10s in London. local market was dull and unchanged 4.67½@4.77½. Iron was unchanged.

New York Money Market.

NEW YORK, Aug. 18.—Close: Mone call easy, 1@1½ per cent; ruling rate, cent; closing bid, 1; offered at 1. Time dull; 60 days, 2; 90 days, 2½@3; 6 m 3½@3¾. Prime mercantile paper, cent. Sterling exchange easy, with a nesses in bankers' bills at 4.84 85@4.85 for 60-day bills and at 4.86 2-5 fo Commercial bills, 4.86¾. Bar silver, 51½ was dollars, 41. Government bonds steady railroad bonds irregular.

Liverpool Cotton Market.

[By Private Wire to E. F. Hutton & Co., Bankers and Brokers, Members New York Stock Exchange, No 112 West Third street.]

LIVERPOOL, Aug. 18.—The cotton opened on futures was unchanged on near months and 1@2 points higher on late positions. Sales were 8000 bales, including 7000 bales of American. Spot cotton was dull; prices 1@1 points lower with American middlings at 5.91. Sales amounted to 8000 bales, including 7000 bales of American. Receipts were estimated at 7000 bales.

"Times" Branch Office, 531 S. Spring.

For the convenience of Times patrons a branch office has been established at 531 Spring street, where advertisements and subscriptions are taken by experienced clerks.

HE WEATHER.

ERATIVE TEMPERATURES.

	Max.	Min.	Mean.		Max.	Min.	Mean.
	74	66	70	New York	76	72	74
ston	86	70	78	Buffalo	76	58	67
ugh	94	68	81	Cincinnati	96	68	82
go	86	64	75	St. Paul	74	56	65
uis	96	68	82	Kansas City	88	66	74
uis	84	68	76	Jacksonville	98	70	82
Angeles	78	58	68	Seattle	82	60	71

e maximum is for day before yesterday; minimum for yesterday. The mean is the re temperature for the two days.

Yesterday's Forecast and Report.

CAL OFFICE, U. S. WEATHER BU- U. Los Angeles, Aug. 18.—[Reported by A. Follaner, Local Forecaster.] At 5 o'clock the barometer registered 29.95; at 5 p.m., Thermometer for the corresponding hours ed 59 deg. and 73 deg. Relative humidity, , 94 per cent.; 5 p.m., 55 per cent. Wind, ., east, velocity 2 miles; 5 p.m., south- velocity 12 miles. Maximum temperature, ; minimum, 54 deg. Barometer reduced level.

ather Conditions. — The Canadian h has passed to sea off the New England e during the last twenty-four hours. At ington, D. C., 1.48 inches of rain fell Monday. Scattered precipitation is also rted in Colorado, Nebraska, Kansas and Elsewhere in the United States, no itation of consequence has occurred. It armer than usual in the North Pacific s, and a slight rise in temperature has occurred in the interior districts of the west. The indications are for fair her in Los Angeles and vicinity for an thirty-six hours.

recasts.—Local forecast for Los Angeles vicinity: Fair tonight and Wednesday; ble winds, mostly north to west.

FRANCISCO, Aug. 18. — The pressure tern along the Coast and fallen over the au region. A trough of low pressure ex- through the great valley and the west- portions of Oregon and Washington from dexican line to British Columbia. Cloudy threatening weather prevails over the au and Rocky Mountain regions, and weather along the coast. Thunderstorms reported from Idaho, Utah and Arizona, light showers. Conditions are favorable fair weather in California. Wednesday, fog along the coast. Forecast: Francisco and vicinity: Fair Wednes- with fog in the morning; fresh west wind. ta Clara Valley: Fair Wednesday; light west wind.

ramento Valley: Fair Wednesday; light wind.

Joaquin Valley: Fair Wednesday; light wind.

Angeles and vicinity: Fair Wednesday; west wind.

ona: Fair in south; showers in north on Wednesday and possibly Thursday.

MA (Ariz.) Aug. 18.—[Exclusive Dispatch the U. S. Reclamation Service.] Gauge Colorado River, 20.25 feet.

Flow of the Streams.

R. Clapp of Pasadena, engineer charge of the Water Resources ch of the United States Geo- al Survey, has completed a statement estimated flow of Southern California ms for the first two weeks in August. San Gabriel River, measured at Azusa, ged from thirty-six to forty-one cubic per second. During the corresponding d of 1907, the same stream flowed from seven to fifty-nine cubic feet per second. Santa Ana River, measured at Mentone, flow of from sixty-two to seventy cubic per second, as compared with ninety-one for the corresponding period of last year.

SHIPPING.

T LOS ANGELES, SAN PEDRO.

ARRIVED—TUESDAY, AUG. 18.

mer San Gabriel, Capt. Green, from a River.

mer Hanalei, Capt. McFarlane, from San

Harold Dollar, Capt. Johnson, from a San Francisco.

ARED—TUESDAY, AUG. 18.

mship Santa Rosa, Capt. Alexander, for Diego.

IN PORT—TUESDAY, AUG. 18.

mer San Gabriel, Kerckhoff-Cuzner

mer Tamalpais, Salt Lake wharf.

mer Hanalei, Crescent wharf.

mer Harold Dollar, S. P. L. Co. wharf.

mship Santa Rosa, S. P. wharf.

mer Shasta, K. K. Wood wharf.

mer Helen P. Drew, S. P. L. Co. wharf.

mer Doris, Crescent wharf.

mer Raymond, S. P. L. Co. wharf.

Alden Besse, Salt Lake wharf.

oner Eric, S. P. L. Co. wharf.

D LEAVE—WEDNESDAY, AUG. 19.

mship Santa Rosa, Capt. Alexander, for Francisco, via Redondo and Santa Bar-

mer Helen P. Drew, Capt. Gunderson, reenwood.

mer Hanalei, Capt. McFarlane, for San isco.

ON WAY TO THIS PORT.

mer Whittier, from Eureka.

mer Nann Smith, from Coos Bay, via Francisco.

mer Northland, from Astoria, via San isco.

mer George W. Fenwick, from Astoria San Francisco.

mship Roanoke, from Portland, via Eu- and San Francisco.

mer Harold Dollar, from Everett, via San isco.

mer Marshfield, from Hardy Creek.

mer Santa Monica, from Gray's Harbor, San Francisco.

erican ship Ayrfea, from Baltimore, out ays.

oner Resolute, from Hoquiam.

mer Daisy, from Astoria.

COMING FROM FOREIGN PORTS.

ish steamer Hazel Dollar, Capt. Ridley, ty days from Moji and Shanghai, with eral cargo.

e steamers Cabrillo and Hermosa make trips to Catalina Island and return.

Movement of "Mosquito Fleet."

ARRIVED—TUESDAY, AUG. 18.

unches Music and J. C. Elliott, from Long ch, with passengers.

SAILED.

unches Music and J. C. Elliott, for Long ch, with passengers.

ght sailboats for fishing banks, and re- ed.

Tide Table of San Pedro.

	High.	Low.
nesday, Aug. 19	3:35 a.m.	9:31 a.m.
	3:27 p.m.	11:00 p.m.
rsday, " 20	3:53 a.m.	10:00 a.m.
	4:41 p.m.	
day, " 21	2:12 a.m.	9:14 a.m.
	5:44 p.m.	11:21 p.m.
rday, " 22	8:02 a.m.	1:03 a.m.
	6:36 p.m.	12:30 p.m.
day, " 23	8:28 a.m.	1:44 a.m.
	7:17 p.m.	1:14 p.m.
day, " 24	9:04 a.m.	2:34 a.m.
	7:51 p.m.	1:49 p.m.
day, " 25	9:27 a.m.	3:42 a.m.
	8:24 p.m.	2:17 p.m.
nesday, " 26	9:44 a.m.	3:07 a.m.
	8:50 p.m.	2:43 p.m.
rsday, " 27	10:02 a.m.	3:27 a.m.
	9:23 p.m.	3:10 p.m.
day, " 28	10:13 a.m.	3:44 a.m.
	9:52 p.m.	3:40 p.m.

Port Items.

WEATHER: Clear at 5 p.m.; wind south- st, velocity 12 miles.

he steamer San Gabriel, Capt. Green, ar- ed this morning from Umpqua River with 600 feet of lumber consigned to the Kerck- -Cuzner Mill and Lumber Company.

he steamer Nann Smith cleared yesterday Coos Bay, via San Francisco, with a ge lumber cargo consigned to wholesalers this port.

he Pacific Coast Company's steamship Santa Rosa, Capt. Alexander, cleared today for San Diego with freight and passengers. She will call tomorrow bound for San Francisco, via Redondo and Santa Barbara.

The steamer Hanalei, Capt. McFarlane, arrived from San Francisco with passengers and 300 tons of miscellaneous freight and merchandise consigned to the Crescent Wharf and Warehouse Company. The Hanalei will clear on the return trip tomorrow.

The steamer Helen P. Drew, Capt. Gunderson, is scheduling to clear tomorrow for Greenwood to load a return cargo of lumber.

The steamer Harold Dollar, Capt. Johnson, arrived this afternoon from Everett, via San Francisco, with a cargo of poles and lumber consigned to various wholesalers at this port.

GENERAL EASTERN.

WHEAT FIRM; TRADE SMALL.

NORTHWEST WEATHER AGAIN IS IDEAL FOR HARVESTING.

Winnipeg Reports Arrival of First Car of New Crop, Earliest on Record at That Point—Reports of Damage to Maturing Cereal Make Corn Decidedly Strong.

[ASSOCIATED PRESS NIGHT REPORT.]

CHICAGO, Aug. 18.—Wheat displayed moderate firmness all day, but the volume of trade was small. Weather in the Northwest was again ideal for harvesting, and the fear of a supposedly heavy movement of the new crop had a tendency to restrict trade.

Winnipeg reported the arrival of the first car of new wheat, which is the earliest arrival of new wheat at that point on record. These bearish influences, however, were completely offset by the steadiness of the Liverpool market, and by an advance of more than 1c in corn and oats. Small primary receipts also aided the bulls. The close was firm. September opened unchanged to ⅛c higher, at 91¼ to 91⅜, advanced to 92⅜, and closed at 92⅝.

Reports of damage to the maturing crop in Missouri, Illinois and Indiana caused decided strength in the corn market. September opened ⅛c to 1c higher, at 76@76¼, advanced to 76⅝, and closed at 76⅞@76¾.

Oats were highly susceptible to bullish activity owing to the small amount of cash supplies in the market. September opened ⅛c higher, at 46⅝, advanced to 48, and closed at 47⅝.

Provisions were weak. At the close, pork was down 35c; lard was down, 10c, and ribs were 7½c lower.

Cash quotations were as follows: Flour was steady; No. 2 spring wheat, 1.05@1.08; No. 3, 1.06@1.10; No. 2 red, 93¼@94¼; No. 2 corn, 75@75½; No. 2 yellow, 75@75½; No. 2 oats, 45¾; No. 2 white, 45½; No. 3 white, 47@49; No. 2 rye, 48@48½; fair to choice malting barley, 62@68; No. 1 northwestern flaxseed, 1.31½; short ribs, sides (loose,) 8.50@8.80; mess pork, per bbl., 14.70@14.80; lard, per 100 lbs., 9.35; short clear sides (boxed,) 8.75@9.00; whisky, basis of high wines, 1.27.

Grain Movements.

Articles—	Receipts.	Shipments.
Flour, barrels	21,000	40,000
Wheat, bushels	181,000	286,000
Corn, "	330,000	134,000
Oats, "	366,000	421,000
Rye, "	3,000	
Barley, "	38,000	18,000

Chicago Dairy Market.

CHICAGO, Aug. 18. — On the Produce Exchange today the butter market was firm; creamery, 18@23½; dairy, 17@20; eggs, firm at mark, cases included, 14@17; firsts, 15½; prime firsts, 20; cheese, steady, 11½@13½.

Grain and Provisions.

[By Private Wire to E. F. Hutton & Co., Bankers and Brokers, Members New York Stock Exchange, No. 112 West Third street.]

CHICAGO, Aug. 17.—Following is range of quotations today:

	Open.	High.	Low.	Close.
Wheat—				
September	91⅝	92⅞	91⅝	92⅝@⅞
December (new)	92⅞	94½	93¼	94⅛
December (old)				104⅝
May	98	98¾	97⅝	98⅜
Corn—				
September	76	76½	76	76⅝@
December	63½	65@	63½	64⅝
May	62¾	64¼	62¾	63⅝
Oats—				
September	46⅝	48	46¾	47⅞
December	47½	48¼@	47⅜	48⅛
		48¾		
May	49¼	50⅜	49¼	50@
				50¼
Pork—				
September	15.07	15.07	14.57	14.72
October	15.22	15.25	14.70	14.85
January	16.62	16.62@	15.50	15.72
		16.65		
Lard—				
September	9.25	9.27	9.07	*9.17
October	9.35	9.35@	8.20	9.27@
		9.37		9.30
January	9.10	9.10	9.00	*9.00
Short Ribs—				
September	8.87	8.87	8.62	8.70
October	8.90	8.90	8.72	8.80
January	7.95	8.07	7.95	*8.02

*Bid. **Asked. †Nominal.

Boston Copper Market.

[By Private Wire to E. F. Hutton & Co., Bankers and Brokers, Members New York Stock Exchange, No 112 West Third street.]

BOSTON, Aug. 18.—A strong undertone prevailed all day, and there was a better demand for the more active issues, with offerings smaller than for some time. The Butte Coalition dividend meeting was scheduled for today, but we hear of no action being taken. The market is gradually working away from the Lawson influence and looks as if bull operations will be the plan from now on.

Following were the closing quotations today:

	Bid.	Asked.
Ahmeek	88	
Davis Daly	2½	2¾
East Butte	8	8¼
Majestic	70	75
Raven	1	1 1-16
Superior & Pittsburgh	13¼	13⅜
American Pneumatic	53½	54
Shoe Machinery	57½	58
Allouez	39	40
Butte Coal	27½	27¾
Centennial	23¾	24
Daly West	16	16¼
Granby	102	
Mercury	50	
Mohawk	67	68
North Butte	84	84½
Osceola	111	
Quincy	95¼	96
Shannon	15¾	16¼
United Copper	10¾	11
Victoria	5½	
Wyandotte	2	2¼
Lasalle	14¼	14½
U. S. Mining pfd.	45¾	46
Helvetia	6¾	7
Hancock	7	7¼
Black Mountain	3¾	
Butte & London	3	
Dominion Copper	21¼	21¾
Giroux	4	4¼
Nevada-Utah	3¼	3⅜
Troy	8	
A. P. pfd.	83½	
S. M. pfd.	27¾	
Arcadian	4	
Atlantic	14	
Calumet & Arizona	121	
Con. Mercur	45	
Empire	2¾	
Greene Cananea	11⅝	
Mexican	4¾	
Old Colony	50	
Parrott	27¼	
Rhode Island	8¾	
Tamarack	71	
Oil	30½	
Winona	6¾	
Amalgamated Copper	77⅞	
Boston Con.	5	
First National	3	
Bay State Gas	1 9-16	
Yukon	6	
Kawanas	6¾	
Com. Ely	5¾	
Bluebell	11¾	
Globe	4¾	
Niplssing	9	
Apex	4¼	
Massachusetts	2¾	
United Fruit	133¾	
Advenure	10¾	
Arizona Commercial	27	
Bingham	50	
Cal. Hecla	680	
Copper Range	77¾	
Franklin	12	
Michigan	12¾	
Nevada	15¾	
Old Dominion	40¾	41¼
Phoenix	75	100
Santa Fe	2	2¼
Trinity	21	
Utah Con.	46½	47
Wolverine	142	144
Zinc	23½	23¾
Isle Royale	23	23½
U. S. Mining	42¾	43¾
Utah	42¾	44½

New York Cotton Market.

[By Private Wire to E. F. Hutton & Co., Bankers and Brokers, Members New York Stock Exchange, No 112 West Third street.]

NEW YORK, Aug. 18.—On disappointing cables and reports of rain at a few points in Texas, the market opened barely steady, four to eight points lower. Trading was somewhat smaller than yesterday. The feeling continues very bearish and it is pretty safe to say there are ten men short to one long, and this short interest is scattered everywhere. Miss Giles's condition report gives the crop to August 15 as 83.7 as compared with 86.5 on August 1, and the report is not considered as bearish as was expected. It had little or no effect on the market. We would take the long side on breaks.

A. V. & Co. says: "The weak showing of Liverpool was met here by unexpected strength. Again the Giles report, giving estimate of 14,000,000 bales, although at first inducing some heavy selling, was effective in holding the market down. This is but another indication that the difference between the price and those of one year ago fully discounts the better conditions of this crop in the estimation of the majority of traders."

Early cables were disappointing and were by no means as due. The feeling here was not so bearish. If weather becomes bad there will be an active market. Meanwhile receipts are heavy.

Cotton was easy on rain report from Texas. The buying of yesterday was better than selling. Spot houses are buying August.

The weekly government report on cotton is less favorable than last week.

Following is the range of quotations today:

January	8.98	9.00	8.95	*9.01
February	8.95	8.95	8.85	9.02@9.05
March	9.06	9.05	8.99	9.06
August	10.00	10.15	10.05	10.10
September	9.37	9.37	9.37	9.40@9.42
October	9.38	9.38	9.25	9.21@9.32
November				9.02@9.05
December	9.06	9.06	8.95	9.04@9.05

*Bid.

California Dried Fruits.

NEW YORK, Aug. 18.—The market for evaporated apples continues quiet, with futures a shade easier in tone owing to free offerings for November delivery. Fancy, 10@10½; choice, 8@9; prime, 6¾@7, and common to fair, 5½@6¼. Prunes are cleaning up on spot and while demand is less active than recently prices are firmly held, ranging from 4 to 12 for California and from 6¼ to 7½ for Oregon fruit. Apricots are quiet; choice, 8½@9; extra choice, 9¼@10, and fancy, 10½@11. Peaches are in light demand. Choice, 6@6½; extra choice, 9@9¼; fancy, 9¼@10¼, and extra fancy, 10@11. Coast advices indicate a very firm feeling among primary holders of raisins, but the local situation reflects a quiet trade, with loose muscatels quoted at 4¾@4¾; choice to fancy seeded, 6@7¾; seedless, 5@6, and London layers, 1.60@1.65.

Boston Wool Market.

BOSTON, Aug. 18.—The local wool dealers ate much encouraged over the improvement in the situation, with many buyers in the market and a fairly active demand for all grades. Transactions have been large, both for several weeks past, especially in Montana and other western clips. Prices steady. The leading prices range as follows: Scoured values, California, northern, 42@45; middle county, 35@42; southern, 30@40; fall free, 35@37; Oregon, eastern No. 1, staple, 58@60; eastern No. 1, clothing, 47@50; valley No. 1, 46@ 48; territory, fine staple 58@60; fine medium staple, 56@57; fine clothing, 47@48; halfblood, 54@55; three-eighths blood, 48@50; quarter blood, 42@45; pulled basos, extra, 56@57; fine, 50@52; A supers, 42@45.

Chicago Live Stock Market.

CHICAGO, Aug. 18.—Cattle, receipts about 9000; weak; beeves, 2.25@7.50; Texans, 3.30@5.20; westerns, 3.50@4.60; stockers and feeders, 2.50@4.50; cows and heifers, 1.75@5.90; calves, 5.50@7.65. Hogs, receipts about 12,000; market steady; lights, 6.25@6.85; mixed, 6.30@6.90; heavy, 6.25@6.90; rough, 6.70@6.75; good to choice heavy, 6.50@6.90; pigs, 5.25@6.10; bulk of sales, 6.30@6.80. Sheep, receipts about 18,000; market weak; natives, 2.40@4.25; western, 2.75@4.60; yearlings, 2.25@5.15; lambs, 3.50@6.35; western, 3.60@6.50.

New York Coffee Futures.

NEW YORK, Aug. 18.—Coffee futures closed steady, net unchanged to five points lower. Sales were represented of 75,500 bags, including September, 5.60@5.65; November, 5.50@5.55; December, 5.50; March, 5.55@5.60; May and July, 5.60@5.65. Spot coffee quiet; No. 7 Rio, 6½; Santos No. 4, 8½. Mild coffee dull; Cordova, 9¼@12¾.

New York General Market.

NEW YORK, Aug. 18.—Wheat, spot firm. Options closed ⅝ net higher. September closed at 100⅝; December closed at 102⅜, and May at 105⅜. Hops, steady. Hides quiet. Wool quiet. Petroleum steady. Sugar, raw, dull; fair refining, 3.50@3.53; centrifugal, 96 test, 4.00@4.03; molasses sugar, 3.20@3.28; refined quiet.

Chicago Closing Figures.

CHICAGO, Aug. 18.—Close: Wheat, September, 92¾; December, 99¾. Corn, September, 76¾@76½; December, 64¼. May, 62¾@63. Oats, September, 47¾@47¾; December, 48¾; May, 50@50¼. Barley, cash, 60@66. Timothy, September, 2.65. Clover, October, 11.75.

New York Dairy Market.

NEW YORK, Aug. 18.—Butter firm; creamery specials, 24; extras, 23@23½; third to first, 18@22; western factory first, 19; western imitation creamery first, 19½@20. Cheese quiet, unchanged. Eggs strong; western firsts, 19@20; seconds, 17½@18¾.

New York Cotton Markets.

NEW YORK, Aug. 18.—The cotton market opened easy at a decline of 7 to 8 points, and closed steady, net unchanged to 11 points lower. Sales were reported of 115,000 bales.

St. Louis Wool Market.

ST. LOUIS, Aug. 18.—Wool firm; medium grades combing and clothing, 19@20; light fine, 16@19½; heavy fine, 11@12; tub washed, 20@27.

Liverpool Wheat Market.

LIVERPOOL, Aug. 18.—Close: Wheat, September, 7s. 2¾d.; December, 7s. 4¼d.; March nominal. Weather overcast.

Portland Wheat Market.

PORTLAND (Or.) Aug. 18.—Wheat: Club, 88; red, 87; blue stem, 92; valley, 87.

Tacoma Wheat Market.

TACOMA, Aug. 18.—Wheat unchanged. Blue stem, 90; club, 84; red, 86.

SAN FRANCISCO MARKETS.

FRUIT, GRAIN AND PRODUCE.

[ASSOCIATED PRESS NIGHT REPORT.]

SAN FRANCISCO, Aug. 18.—Fruits—Fancy apples, 1.00; common, 40.

Berries—Strawberries, 7.00@8.00; blackberries, 2.00@4.00; huckleberries, 10@12½; raspberries, 4.00@5.00.

Grapes—Muscat, 10@75; Fontainbleau, 40@60. Pears—Common, 35; fancy, 90; Bartlett, 12.50@20.00.

Peaches—Common, 25; fancy, 1.00.

Plums—Common, 30; fancy, 75.

Oranges—Valencia, 3.50@4.00; Mexican limes, 4.00@5.00.

Lemons—Common California, 1.00@1.25; good to choice, 1.50@4.75; fancy, 5.00@5.50.

Melons—Watermelons, 1.25@2.00; nutmeg, 50@75; fancy cantaloupes, 2.25; common, 75.

Tropical Fruits—Bananas, 1.50@3.50; pineapples, 1.50@3.00; Smyrna figs, 35@75.

Beans—Pink, 3.25@3.35; lima, 4.80@4.90; small white, 4.60@4.75; large white, 4.50@4.65.

Potatoes—Merced sweets, 1.30@1.50.

Onions—Fancy, 2½@3; common, 75@1.00.

Vegetables—Green peas, 3@5; string beans, 2@5; egg plant, 5@6; green peppers, 3@7½; tomatoes, 1.00@1.50; summer squash, 40@50; asparagus, 3@8; rhubarb, nominal; garlic, 6@7; cucumbers, 20@50.

Butter—Fancy creamery, 25; seconds, 23½; fancy dairy, 22; seconds, 20.

Cheese—New, 10½@11½; Young America, 12½@13.

Eggs—Ranch, 36½; store, 32½.

Poultry—Roosters, 2.50@4.50; roosters, young, 5.00@7.00; broilers, small, 2.50@3.00; broilers, large, 3.00@3.50; fryers, 4.00@5.00; hens, 4.00@7.00; ducks, old, 3.50@4.50; ducks, young, 5.00@5.50; geese, 1.50@2.00; goslings, 1.50@2.00; geons, old, 1.25@1.50; pigeons, young, 1.75@2.00.

Flour—Family extras, 5.40@6.00; bakers' extras, 5.40@5.65; Oregon and Washington, 4.90@5.40.

Wheat—Shipping, 1.42½@1.70; milling, 1.70@1.73½.

Barley—Feed, 1.32½@1.37½; brewing, 1.40@1.45; Chevalier, nominal.

Oats—Red, 1.45@1.70; white, 1.42½@1.55; gray, 1.40@1.47½.

Millstuffs—Middlings, 22.50@25.00; mixed feed, 23.00@28.00; rolled barley, 30.00@31.00; oatmeal, 4.25@4.50; oat groats, 4.25@4.50; rolled oats, 31.00@32.00.

Hay—Wheat, 14.00@18.50; wheat and oat, 12.00@16.50; oat, wild, 12.00@15.00; oat, tame, 12.00@16.00; alfalfa, 11.00@13.50; straw, 60@75.

Receipts—Flour, 15,142; wheat, 75; barley, 8320; oats, 2040; corn, 60; potatoes, 5490; onions, 1110; bran, 155; middlings, 205; hay, 573; hides, 710; wine, 27,000.

Callboard Sales.

SAN FRANCISCO, Aug. 18.—Wheat unchanged; no trading; cash, 1.42½@1.50. Barley steady; December, 1.36@1.36¾; cash, 1.32½@1.37½. Corn firm; large yellow, 1.50@1.90. Afternoon session: Wheat unchanged; no trading. Barley steady; December, 1.35¾.

San Francisco Dairy Market.

SAN FRANCISCO, Aug. 18.—Butter, fancy creamery, 25; creamery seconds, 23½; fancy dairy, 23; dairy seconds, 20. Eggs, store, 23½; fancy ranch, 36½. Cheese, new, 10½@11½; Young America, 12½@13.

Drafts and Silver.

SAN FRANCISCO, Aug. 18.—Silver bars, 51¾; Mexican dollars, nominal; sight drafts, 10; telegraph drafts, 12½.

THE OIL INDUSTRY.

FIVE RIGS IN NEW DISTRICT.

DEVELOPMENT ON NORTH EDGE OF DEVIL'S DEN.

Twenty-five Miles South and Forty North of Coalinga, Companies Formed There Drill in Virgin Territory—Los Angeles Men Get First Decision in Midway Case.

Five more rigs are to be put in twenty-five miles southeast of Coalinga, where a corporation of Coalinga and San Francisco men has been at work for a year. Its first well is down 2700 feet. There is no advice as to the success, but the announcement that more development is to begin at once indicates a good find. The location is in Kings county, in an entirely new district, just north of the Devil's Den. The company's directors are T. R. Turner, Capt. William Barnison, L. C. Ross, John F. Lucey and A. M. Anderson.

R. E. McCreedy of Coalinga, and associates, owners of the Manchester Oil Company, which abandoned its work on 19-21-15 south of the Lucile some six months since, have started a rig at Cantua in Madera county, forty miles from Coalinga, a virgin territory. The Cantua Oil Company is the new corporation's name.

The Manchester's drill went down 2600 feet without result. The Commercial Petroleum on 12, a little to the northwest, found oil, but was unable to manage the water, and quit. This section is showing up better since the Lucile's No. 2 and the Graham's well, both on 6, came in. There is, however, no commercial production beyond section 6 south and west of the town of Coalinga.

Will not Enjoin Drilling.

At Bakersfield, Judge Bennett has ruled in favor of the Inter-State Land Company on the preliminary hearing in the action brought by E. J. Boust and E. E. Jones, to restrain the Inter-State people from proceeding with their operations on the land in dispute in Midway. The hearing on the main question comes up later. Meanwhile, the Inter-State people consider they have won a victory. Besides the decision, they have succeeded in perfecting an arrangement for getting water, it is said, from the Santa Fé wells, while the Standard has declined to go on with its proposition to furnish Boust & Jones.

Standard Official Resigns.

John F. Eckbert has resigned as head of the Standard's producing department in California, and, it is said, will engage in the oil business for himself. At the same time he expects to do some work for the Standard, though in what line he does not say. His headquarters are to be in Bakersfield. He stated in an interview that he will be subject to call by the Standard to go wherever desired.

Festival of the Sea, Long Beach.
September 1 to 5. Unique, attractive.

SMOKERS appreciate the quality value of Lewis' Single Binder cigar.

BONDS

Why employ your money at 4 per cent. per annum, when the same money, properly invested, will earn you 7 per cent. to 10 per cent. per annum net? For particulars call on or address Bond Department.

COLUMBIA TRUST COMPANY,
211 West Third Street, Los Angeles, California.

Wanted

$20,000—2 yrs. on Stocks at 6 per cent.
$7,500—6 mos. on bonds at 6 per cent.
$7,500—1 yr. on Union Oil at 7 per cent.
$17,500—1 yr. on Union Oil at 7 per cent.
A. H. CONGER.
Suite 319 Wilcox Building.

NEW SKIN REMEDY

Creates Big Stir; Drug Stores Crowded With Sufferers.

For several weeks past the Owl and other leading drug stores in this city have been crowded with persons desiring a supply of poslam, the new cure for eczema. This is the drug which has created such a stir throughout the country since its discovery one year ago.

For the convenience of those who use the poslam for pimples, blackheads, blotches, red nose, acne, herpes and other minor skin troubles, a special 50-cent package has been adopted, in addition to the regular two-dollar jar, which is now on sale at all leading stores.

In eczema cases, poslam stops the itching with first application and proceeds to heal, curing chronic cases in two weeks. In minor skin troubles, results show after an overnight application. For a free experimental sample, write direct to the Emergency Laboratories, 32 West Twenty-fifth street, New York City.

Clearingbouse Banks

NAME.	OFFICERS.	
FARMERS' AND MERCHANTS' NATIONAL BANK Cor. Fourth and Main.	I. W. Hellman, Pres. Chas. Seeley, Cashier.	Capital .. $1,500,000 Surplus and profits .. $1,000,000
FIRST NATIONAL BANK S. E. Cor. Second and Spring.	J. M. Elliott, Pres. W. T. S. Monnette, Cashier.	Capital .. $1,250,000 Surplus and profits .. $1,430,000
MERCHANTS' NATIONAL BANK S. E. Cor. Third and Spring.	W. H. Holliday, Pres. Marco H. Hellman, Cashier.	Capital ... $200,000 Surplus and profits .. $300,000
NATIONAL BANK OF CALIFORNIA N. E. Cor. Fourth and Spring.	J. E. Fishburn, Pres. G. W. Fishburn, Cash'r.	Capital ... $500,000 Surplus and profits .. $130,000
AMERICAN NATIONAL BANK S. W. Cor. Second and Broadway.	W. F. Botsford, Pres. Wm. W. Woods, Cashier.	Capital ... $1,000,000 Surplus and profits .. $178,000
CENTRAL NATIONAL BANK Fourth and Broadway.	George Mason, Pres. J. B. Gist, Cashier.	Capital ... $200,000 Surplus and profits .. $200,000
CITIZENS' NATIONAL BANK S. W. Cor. Third and Main.	M. J. Waters, Pres. A. J. Waters, Cashier.	Capital ... $200,000 Surplus and profits .. $275,000
BROADWAY BANK AND TRUST COMPANY 208-10 S. Bdwy., Bradbury Bldg.	Warren Gillelen, President. R. W. Kenny, Cashier.	Capital ... $250,000 Surplus and profits .. $191,000
THE UNITED STATES NATIONAL BANK Cor. Main and Commercial Sts.	Isaias W. Hellman, President. P. W. Smith, Cashier.	Capital ... $300,000 Surplus and profits ... $60,000
THE NATIONAL BANK OF COMMERCE N. E. Cor. 2nd and Main Sts.	F.

WHAT'S SAID IN SAN FRANCISCO.

(SPECIAL CORRESPONDENCE OF THE TIMES.)

SAN FRANCISCO, Aug. 15.—Pugilist Jimmy Britt, temporarily retired from the ring via the knockout route, is making his friends here nervous. While in Paris studying the art treasures in the Louvre the sight of a statue of Hercules caused a swelling of the biceps and a resolve to fight Battling Nelson for the lightweight championship of the world.

Of course, there are all kinds of whisky, and prohibition champions may be fanatical in advocating its suppression, but the untimely death of a small child from drinking a bottle of the stuff is not the best advertisement in the world of its life-giving properties.

A chauffeur of Abe Ruef speeding on some charitable mission of his employer, wrecked a carriage and killed the horse, but the little boss, who is suspected of crime, was not in the mix-up.

Shortly after the Bohemian Club buried Care among the redwoods of Sonoma a lively smoker was given at their clubhouse on Leavenworth street to which no formal invitations were issued; but a gang of firemen came uninvited and dampened the function so effectually that the followers of the Owl will not have to find a new home until they feel so inclined.

Because of the inexorable law of supply and demand regulating wages, our mud-carriers are not getting $8 a day as of old, which may possibly account for a hotel man having one of them arrested on the charge of forgery in passing a worthless check for his lodging.

Chauffeur Michel, sued for alimony, alleges in defense that he is a pauper and unable to buy a pair of socks since all his money has been used in keeping his wife supplied with diamonds and sealskins.

A worthy saloonist named Dan Dean, who conducts a reputable place at the corner of Powell and O'Farrell streets, had his resort wrecked by Mrs. Duckie Rosenbaum-Rodgers-Dunn because she said he was the cause of all her troubles. The barkeep admits that he may have been responsible for some of her worries, but he denies that he caused her to marry three times.

The two Shorb boys, always spoken of in the newspapers as society youths, are certainly fond of court proceedings. Bernardo has sued his father-in-law for alienating his wife's affections, and the wife has sued him for divorce on the ground of desertion. Donald Shorb has treated Justice Golden with contumely and has been adjudged guilty of contempt, with imprisonment for life as a possible alternative.

Policeman Davey, in order to escape imprisonment on the charge of betrayal, married the prosecuting witness, but the police commissioners threaten to dismiss him from the force —which goes to prove that marriage, after all, is partially a failure.

Martin Lyons, dealer in enchiladas, foolishly ate his own wares and on recovering sanity found himself in the City Prison, charged with attempting to kill his wife by firing two shots at her.

Secretary Murray expects Democrats to subscribe to the State Committee after he has written them as follows: "Lest we forget, I call to mind that when we met you were inclined to pay life to the cause. With high regard and dear esteem, I see these checks come in my dream."

PLUTO.

KNOCKS WOMAN DOWN.

Man Drags Her Into Alley, Takes Her Purse and Strikes When She Screams.

After taking a car ride with a man whom she had met on the street, Miss Cordy Forbes, who lives in a roominghouse at Fifth street and Maple avenue, was dragged into an alley in the rear of the King Edward Hotel, about 11 o'clock last night, and robbed of her pocketbook, containing $7.50 in money and a check for $26. When she screamed for help, the man struck her a blow in the face, knocking her down.

About half an hour later Miss Forbes regained her senses and staggered to the street where she met an officer. She was taken to the Receiving Hospital and gave the police a description of her assailant. She says he is about five feet ten inches in height, weighs about 170 pounds, and was dressed in a dark coat, a light gray pair of trousers and a straw hat.

MOTHER ACCUSES SON.

Clarence Carter, 17 years old, who lives with his parents at No. 1426 East Forty-ninth street, was arrested last night on the complaint of his mother, who charges him with disturbing the peace. He is mentally unbalanced, it is stated, and when he went home last night flew into a rage and began destroying the furniture. When his mother attempted to stop him, he threatened to strike her and she summoned a policeman.

SUNBURY STREET BURGLARY.

While the family was away from home, last night, burglars entered the residence of William Everett at No. 960 Sunbury street and carried away about $100 worth of jewelry and clothing.

CALIFORNIA COAL.

BY WALTER J. BALLARD.

Naturally the increased output of California oil and its use for fuel purposes must keep back efforts to more fully utilize the coal deposits of the State. The Geological Survey gives the 1907 coal production as 13,950 tons, valued at $38,123. During 1907, however, considerable development work was at the Stone Cañon coal properties in Monterey county, and when transportation lines now in course of construction have been completed to this field, which lies twenty-five miles from the Southern Pacific Railroad, the coal output of California will probably be greatly increased.

The domestic market has in the past been supplied by coal from the subbituminous (black liguite) mines of the Mound Diablo and Corral Hollow fields in Alameda and Contra Costa counties, by coal brought in from Oregon, Washington and British Columbia, and also, to some extent, by coal from Japan and Great Britain. The Monterey County coal is true bituminous and is of a much higher grade than that produced in other parts of the State or at Coos Bay in Oregon. It can be delivered at San Francisco and other cities in the State at less cost than the coals brought from other sources and should find a profitable market.

The attempts at briquetting, which have been made do not seem to have resulted in the increased utilization of Diablo and Corral Hollow, says the Survey. It is probable that this is due partly to the form of the briquettes which makes them more suitable for power purposes than for domestic use; moreover, the briquetting industry has suffered because of the competition of the product with fuel oil.

Hamburger's Hamburger's Hamburger's Hamburger's Hamburger's Hamburger's Hamburger's Hamburger's Hamburger's Hamburger's

These Beautiful Embroideries

18 to 45-inch flouncings, edges, waist frontings, bands; very handsome eyelet, shadow and embossed designs; values to $1.25 ..... **36c Yd.**

EIGHTH BROADWAY & HILL STS.

Hamburger's

SAFEST PLACE TO TRADE

EIGHTH BROADWAY & HILL STS.

Women's Silk Lisle Stockings

Choice patterns, in allover lace and lace ankle, dainty embroidered designs; a superior quality gauze, silk lisle, plain Maco and Egyptian yarns; black and some fancy colors **31c**

Telephone Your Friends to Meet You at Hamburger's

Combine pleasure with business. Do your shopping and enjoy a visit at the same time. You will find it pleasant and profitable here. A wonderful list of special values to greet you Wednesday morning. Each item in this ad. just an example of a hundred others underpriced, but not advertised. Read every Hamburger ad. Watch Hamburger's windows. Come down early. Bring your friends. Enjoy the music.

EARLY SHOPPERS' SPECIAL

Fancy Cups and Saucers, Each

8 TO 10 WEDNESDAY

Choice of tea or coffee size. Beautifully decorated. Many of them worth 50c. No phone orders. Delivered only with other goods **10c**

Dr. Graves' Tooth Powder

8 TO 10 WEDNESDAY

One of the best and most popular. Regular 35c can. No phone orders, at **10c**

Beautiful Rugs

8 TO 10 WEDNESDAY

Axminster and velvet. Choice patterns. A yard of carpet the same quality would cost you $1.50. Each rug nicely fringed **69c**

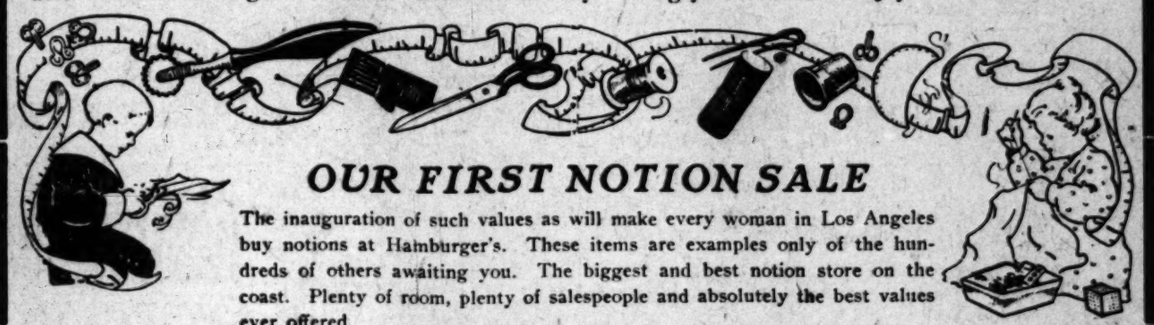

OUR FIRST NOTION SALE

The inauguration of such values as will make every woman in Los Angeles buy notions at Hamburger's. These items are examples only of the hundreds of others awaiting you. The biggest and best notion store on the coast. Plenty of room, plenty of salespeople and absolutely the best values ever offered

EARLY SHOPPERS' SPECIAL

Lace and Embroidery Trimmed Waists

8 TO 10 WEDNESDAY

You would expect to pay at least $1.50 for these when you see them. Splendid quality lawn. All sizes **48c**

Women's Novelty Parasols

8 TO 10 WEDNESDAY

Excellent quality pongee covering. Daintily embroidered in contrasting colors. Enameled frames, natural handles **$1.47**

Amoskeag Ginghams

8 TO 10 WEDNESDAY

Finest quality Amoskeag checks. Just the kind you want for children's garments, aprons and house gowns. None to dealers. Yard **5¾c**

Saturday, August 22

STORE CLOSED ALL DAY

The greatest picnic at Long Beach that ever happened. In the interest of

"The Clerks' Early Closing Movement"

City Council declares it a holiday. Everybody will go. You come too because this picnic is for

Everybody

These for Every-day Use

Laundry wax, cloth covered, wood handle	1c
Black and white hat elastic, yard	1c
Aluminum thimbles, any size you want; you usually pay 10c, special	1c
Best English twilled tape, several widths; 4-yard rolls	3c
Portiere beads, assorted colors, large bunches	4c
Women's translucent or tryune collar supporters, usually sell at 10c; special	5c
Coats' 8-ply darning cotton, full 45 yards; 4 spools	5c
Liberty darning cotton. Good quality, wound on cards, dozen	10c
Fancy dress buttons, 4 to 12 on card, many worth $1, special	12c
Fancy pearl buttons, several styles and sizes, 25c value	14c
Celluloid corset shields, regular 25c value	15c
Omo, Kleinert and silk dress shields, all sizes, worth to 75c, special	24c

Dressmakers' Specials

One card best black safety pins, 6c value	1c
Best sewing silk, full 50 yards, black or colors	2c
Goff's curvette braid. Popular colors, 5c value	2c
Linen tape measures, 5c kind, 60 inches long	2½c
Ideal thread cutting thimbles, 10c value	3c
One package best needle-pointed pins, 8c value	3c
Dozen snap fasteners, rust proof, all sizes, 10c value	4c
4 packages 5c hooks and eyes, 2 dozen invisible and 2 dozen plain	5c
2 packages mending tissue, popular colors, 5c size	5c
8 spools best 6-cord sewing thread. Black, white and colors, all numbers	25c

For Your Dressing Room

Invisible hair pins, full count, the usual 2½ box	1c
Cabinet hair pins, all sizes, straight or crimped, 8c value	3c
Madam Lovell's hair crimpers, all sizes, very popular	4c
Tubular linen shoe laces, 4, 5 6-4 kind, for which you usually pay 5c, 4 pairs for	5c
Hair Binders, all colors to match the hair, 10c values	6c
Silk corset laces, 4 yards long, colors, 25c kind	6c
Box fancy shell hair pins, always sell for 25c, special	9c
Hair nets, black, brown and blonde, the 15c kind	11c
Elastic belt lengths, choice colors, 35c values, each	11c
Fancy silk frilled elastic, white and colors, 25c quality	12c
Fancy belt lengths, in the new patterns, worth to 75c, choice	26c
Belt lengths, handsome Persian and oriental designs and colorings, $1.25 values	58c

Determination

Is only another name for "grit." My boss says real grit means more backbone and less wishbone. Did you ever accomplish anything by simply wishing for it? It's all right to wish, but you've got to get busy and show that you can do things, as well as wish them done. Isn't it wonderful how easy it is to accomplish things when you just say "I will" and get busy? It's the only real way — the "straightforward arrow" way. The Hamburger way.

Yours sincerely,
THE ARROW GIRL.

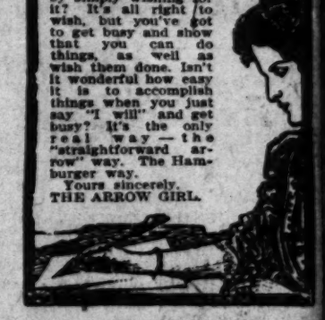

Women's Long Lisle Gloves

Absolutely the best quality; 24-inch length. Black or white. Most serviceable glove made. Worth $1.25 ..... **73c**

Women's Short Silk Gloves

Pure Milanese, Black, mode and popular street shades. Popular, splendid $1 values **43c**

Women's Lisle Union Suits

Extra quality French ribbed lisle. Low neck, sleeveless and ankle length. Fashionable lace trimmed underwear **36c**

Women's Pure Silk Vests

Popular styles, French ribbed with hand-crocheted yokes. The same kind for which you usually pay $2.25 to $2.50. **$1.34**

500 Doz. Men's Golf Shirts

Were we to advertise these shirts under the name of the maker we would be compelled to ask $2. The maker's name, however, is on the shirts and you will readily recognize them as among the best. Golfs, semi-dress and coat styles. Best imported and domestic materials. Plain, pleated or fancy French bosoms. Attached or separate cuffs. 14 to 18 ..... **$1** Choice

Men's Athletic Underwear 37c Garment.
Men's Spring Needle Underwear, $1.19.
Men's Wool Bathing Suits $1.28.
Dozen Fine Linen Handkerchiefs, $1.00.

NEW SILKS & DRESS SUITINGS

Just to give you an idea of the sort of the greater Hamburger bargains here, thousands of yards of the newest weaves from the greatest looms of the world, including all the new wanted colorings and patterns. ....

Elegant 24 Inch Fancy Silks

8000 yards of just the same kind of silks that you usually pay 75c to $1 for. 24-inch Irish poplins in rich patterns. 24-inch satin foulards, all colors and kinds. 24-inch pongees in all colors. More than 80 different styles to choose from. New goods, full bolts. Best 75c and $1 silks made. All out Wednesday at 29c. **29c** Yard

Stylish 20 Inch New Fall Silks

An express shipment of 4000 yards just received. High class stylish silks, not a color missing. Stripes, jacquard, checks and woven dots and plaids. All the new designs and latest color combinations. Absolutely worth $1.25. **51c** Yard

Elegant Yard Wide Black Taffeta

You have never bought this silk in your life for less than $1.39. It is an extraordinary value even at that price. There are just 8 pieces while they last. The celebrated J. N. Stearnes silks, one of the best known makers of black taffeta silk in the world. Heavy rustling with crisp finish. **73c** Yard

The New 50 Inch Fall Suitings

The handsomest advance weaves imaginable. All the new stripes. Latest shades in green, red, gray, brown, navy and smoke. Satin striped effects. Two to five colors in each design. Shown for the first time in Los Angeles Wednesday. Would be good values at $2. **$1.48** Yard

Handsome 54 Inch Fall Suitings

The same identical weaves that are being shown now in New York City and other Eastern fashion places at $2.50. Latest weaves for the new tailored suits. Chevron stripes, suiting stripes and two-toned effects. Very fine serge and panama weave. All the new advance colors. **$1.96** Yard

Button Tags given away in "Silktown." Ask for one. Tell your friends about it. See the Free Gifts in Eighth-street window.

Extraordinary Linen Values

56-Inch Loom Dice Table Damask

10 pieces. A snap for the restaurants. Well bleached, good weight, yard .. **27c**

64-Inch Bleached Table Damask

Good weight, two patterns. Could not be duplicated for less than 50c, yd. **38c**

63-Inch Linen Table Damask

Choice of very fine mercerized or an excellent quality linen damask, yd. **57c**

Floral and snow-drop patterns, Mercerized Damask Napkins, worth to $1, dozen **63c**
Fine damask napkins, worth to $6, at, dozen **$3.74**
Fine damask pattern cloth, worth to $5, at **$2.96**

Drawn Work Scarfs and Squares

The squares are just the right size for the afternoon tea cloth, while the scarfs are 18x27 and 18x72 inches. Beautiful Japanese linen drawn and open work. Plain hemstitched pieces. Worth to $1.50. **69c**

768 Embroidered Linen Pieces.

Beautiful hand embroidered linens, many of which are actually worth $7. Scarfs, squares and tray cloths in dainty designs. The scarfs are 18x27 to 18x72 inches; squares 20x20 and 54x54. **$1.93**

Ostrich Plumes

Half Price

Just another evidence of our incomparable buying organization. We import our own plumes from Capetown, South Africa. This is just an example of the values you will find in the millinery department. Extra heavy heads. Black, white and all the new shades for fall wear. Here's just one—

Handsome $9 Ostrich Plumes **$4.50**

Women's Satin and Silk Hats $2.97

The latest New York fad in untrimmed shapes. Large, medium and small to suit every individual taste. Corday, Dome Crown and Directoire shapes. The latest ideas in pressed silk or satin. Also some velvet hats. Black and all the new colors. Every one of them a $4.95 value.

AXMINSTER RUGS 4½x12 FEET

Extra quality. Handsome patterns with just a touch of the Oriental that makes them doubly charming. You will be delighted with them. They are worth $12. **$6.78**

200 FINE ORIENTAL COUCH COVERS

Extra good quality fringed all around. Regular sizes worth $1.25 ..... **67c**

READY-MADE SOFA PILLOW COVERS

Each one complete, ready for the pillow. Extra quality tapestry. 35c value **19c**

WOMEN'S STYLISH SUITS

AT WONDERFULLY MAGNETIC PRICES

New arrivals showing the latest ideas in women's tailored Suits. Advance styles that will delight the woman who is most critical. You will be equally charmed at the exceedingly low prices. With our buying organization constantly in the field with plenty of spot cash we are able to make timely purchases that mean a saving quite often of half or one-third to you. These prices tell a story of their own. Read them.

Handsome Silk Dresses

Popular styles, made of high class taffeta; plain colors, stripes and checks; Princess and Trotteur styles, trimmed to match. Don't miss these $15 to $18.50 values. **$9.93**

The New Wash Coat Suits

From a standpoint of style and quality you would not expect to buy these suits for less than $7 to $10. Fashioned from the new motor reps and linens. In all colors and popular styles. **$4.69**

Smartest Wool Tailored Suits

Charming coat models that show the very highest class tailoring. Light and dark shades, in plain colors and mixed effects. The skirts have that "just right" hang that delights every woman. Any one a good value at $20. **$12.41**

Exclusive Tailored Suits

You will agree with us when you see the suits in saying they are positively worth $35. All the popular colors for advance fall and winter dress. You will find just the particular shade you most admire among these suits. **$23.97**

10,000 Yards Val. Lace

French or round mesh. Pretty floral and conventional patterns for trimming wash dresses or lingerie ..... **1½c yd**

Stylish Vanity Bags

The new ones. Heavy raised designs. Silk lined. Chain handle **27c**

Visit our chiropodist. Your walk in life made easy.